2 CENTS PAY NO MORE!

Chicago Daily Tribune

THE WORLD'S GREATEST NEWSPAPER

FINAL EDITION

VOLUME LXXXXII.—NO. 5 C [REG. U.S. PAT. OFFICE: COPYRIGHT 1933 BY THE CHICAGO TRIBUNE.] FRIDAY, JANUARY 6, 1933.—30 PAGES THIS PAPER CONSISTS OF TWO SECTIONS—SECTION ONE *** PRICE TWO CENTS IN CHICAGO AND SUBURBS ELSEWHERE THREE CENTS

COOLIDGE RITES TOMORROW

RAISE INCOME TAX: DECISION OF DEMOCRATS

Roosevelt Talks to Congress Leaders.

BY JOHN BOETTIGER.
[Chicago Tribune Press Service.]

New York, Jan. 5.—[Special.]—A program for balancing the federal budget, under which income taxes will be boosted, was agreed upon late tonight at a conference between Democratic leaders of congress and President Elect Roosevelt.

The conferees decided to accept the figures of President Hoover and the treasury department which fix the 1933 deficit at 492 million dollars, and, to meet the deficit, it was agreed to effect an additional saving in the budget estimate of 100 millions, to enact a beer bill estimated to produce 125 millions, to continue the gasoline tax of 1 cent per gallon to produce 137 millions, and to increase the income tax rates to produce 150 millions.

These four figures total 512 million dollars, and the expressed hope of this conference of Democratic leaders was that the enactment of the program would produce a balanced budget.

Will Reduce Exemptions.

The income tax increases would affect every income tax payer. The agreement reached tonight provides that exemptions for married individuals be reduced from the present $2,500 to $2,000. The exemption of unmarried persons would stand at $1,000. It is proposed to increase the rates on net incomes from the present 4 to 8 per cent to new rates of from 6 to 12 per cent.

It was regarded significant that the Democrats do not propose any increase in the surtax rates.

The conference agreement contemplates that President Hoover will not veto any part of the program. In effect the Democrats have decided to lay their proposals before the President as a means of compelling him to accept them or to accept the responsibility for a failure to balance the budget. It was emphasized that a Hoover veto of the beer bill would throw the budget out of balance, and the Democrats were hopeful the President will be compelled to accept the restoration of real beer to the American people.

May Avoid Special Session.

If the program is adopted, together with the farm relief bill, which President Elect Roosevelt indicated tonight had his complete support, a special session of the new congress after the Roosevelt régime opens next March 4 may be averted, it was stated. The Democratic congressional leaders and Mr. Roosevelt both voiced hopes that a special session will not be necessary.

Tonight's conference was held in Mr. Roosevelt's New York house at 49 East 65th street. The Democratic leaders, headed by Speaker John N. Garner of the house and Senator Joseph T. Robinson of Arkansas, Democratic leader of the senate, gathered in a circle about President Elect Roosevelt in the latter's study on the second floor.

After the session newspaper men were admitted to the mansion. They found Speaker Garner and Senator Robinson delegated as spokesmen for the delegation of eleven congressmen who journeyed up here today from Washington.

One Point of Difference.

The two leaders, backed up against a wall, announced the details of the agreement. Both hesitated to say that Mr. Roosevelt had given the program his complete approval.

"You may say," explained Senator Robinson, "that the feeling of the conference was quite unanimous as to these proposals."

Later it was disclosed from a source close to the President elect that the tax program was presented by the congressional leaders and that, while he did not approve, he did not voice any disapproval. The decision to raise the income taxes, it was stated for Mr. Roosevelt, was made not by himself, but by the congressmen.

Total Slash 580 Millions.

The 100 million slash of the budget estimates, it was declared, is in addition to the 480 million dollar economy recommendations of President Hoover. While the Democrats in the congressional deliberations have declined to accept all of the President's program, it was stated tonight upon the authority of President Elect Roosevelt that the total cut under the 1932 appropriation bill will be at least 580 millions.

It was agreed at the conference, according to Garner and Robinson,

[Continued on page 6, column 6.]

NEWS SUMMARY

of The Tribune
[And Historical Scrap Book.]
Friday, January 6, 1933.

CALVIN COOLIDGE.

Former President Calvin Coolidge dies of heart attack alone in room of Northampton home; body found by Mrs. Coolidge. Page 1.

Life of Calvin Coolidge reflects rugged strength of his native Vermont hills. Page 1.

Coolidge sworn in as President by light of kerosene lamp. Page 1.

Death of Calvin Coolidge shocks the world; leaders pay tributes. Page 2.

Coolidge's death evokes sorrow from capital; Hoover proclaims news to American people. Page 3.

Chicago leaders pay tribute to Calvin Coolidge. Page 3.

Editors comment on the career of Mr. Coolidge. Page 4.

Nation's leaders pay tribute to Calvin Coolidge. Page 5.

DOMESTIC.

Roosevelt and Democrat chiefs plan to balance budget with higher income taxes and beer. Page 1.

Farmer gets own property back when he is only bidder at forced sale. Page 10.

Army planes provide thrills at opening day of Miami air races. Page 10.

Chicago agitators reported on way to mine war zone. Page 10.

"Virus of death" caused to reveal itself by new use of light. Page 18.

LOCAL.

Garrick theater stage crew strikes because of management's failure to hire union musicians, and show is closed. Page 1.

Charles S. Dewey chosen to head campaign for sale of $43,000,000 in city and school board 1932 tax warrants to public. Page 1.

Police hunt Mrs. Frances Schildhauer for questioning in inquiry into slaying of husband. Page 7.

Judge Prystalski refuses to vacate death sentence of "Iggy." Page 7.

Mississippi Valley association official says pending St. Lawrence seaway treaty perils Illinois waterway. Page 11.

Mrs. Frank E. Vosburgh, who, as a child in the neighborhood, knew Mrs. O'Leary and her cow and saw start of great fire, dies at 73. Page 21.

Food section. Page 14.

News of society. Page 15.

Radio programs. Page 21.

Death notices, obituaries. Page 21.

WASHINGTON.

Senate group favors 36 million dollar cut, including army, navy, marine pay and disability pensions. Page 6.

Glass offers branch banking bill in senate. Page 6.

Drys induce senate group to modify repeal resolution. Page 6.

House committee votes for fixing arbitrary prices on farm "carryover" crops. Page 10.

FOREIGN.

Human ear and tongue mailed with note threatening death to Cuban officer. Page 8.

President de Valera opens general election campaign by assailing former President Cosgrave. Page 8.

Japanese and Chinese troops renew fighting near Shanhaikwan. Page 8.

SPORTS.

Blackhawks and Bruins play scoreless tie before 9,200. Page 19.

Tiny Thornhill is indorsed as Stanford coach. Page 19.

Chicago C. Y. O. champions fight coast teams tonight. Page 19.

Dempsey holds off decision on site for Baer-Schmeling bout. Page 19.

Herrera starts training for Ramey bout at Grand Rapids. Page 20.

Cardinals are not rare birds in Chicagoland. Page 20.

EDITORIALS.

Calvin Coolidge; Ruinous Relief; Our Wonderland of Bureaucracy. Page 12.

FINANCE, COMMERCE.

Return flow of money to reserve banks is slow. Page 22.

Reserve board to keep its huge holdings of federal bonds. Page 22.

Frisco fails to pay interest on loan from R. F. C. Page 22.

Prices of insurance stocks stage lively rally. Page 23.

Government can speed business recovery by cutting taxes, G. F. Swift tells stockholders. Page 23.

News of Coolidge's death checks slow advance in stock market. Page 23.

Chicago bank stocks soar in last two days. Page 23.

Grain markets find commercial position stronger. Page 24.

Buyers of furniture look for better business in 1933. Page 26.

Advance in corporation liens lead advance in bond market. Page 27.

Prices of cattle advance on light supplies. Page 27.

Want Ad index. Page 27.

Average net paid circulation of THE CHICAGO TRIBUNE November, 1932 DAILY in excess of 765,000

BIRTHPLACE AND RESTING-PLACE

FROM THE VALLEY TO THE MOUNTAIN TOP

COOLIDGE'S LIFE WAS REFLECTION OF NATIVE HILLS

Vermont Origin Key to Character.

BY PHILIP KINSLEY.

It would be pleasant to think of Calvin Coolidge as safely home at last in the hills of New England, in the home of his father. That old white farmhouse at Plymouth Notch, Vt., where he was born and where, by the light of an oil lamp, he was sworn in as President on the night of Aug. 3, 1923, will ever remain for the American people as his proper setting, and these hills which gave him strength alone can sing his rightful requiem.

That steady, serene, ruggedly honest influence touched the life of the American nation at a moment when it was sorely needed, when the old ark of the covenant of Presidents with their people seemed in need of repair. From the moment when Calvin Coolidge took the oath of office on the family Bible in the old parlor with the horsehair furniture, on the night of the death of President Harding, there was never any more doubt in the minds of the people about things in Washington so far as the presidential office was concerned.

Honest and Shrewd.

It has been said by those who were close to him that there was never a dishonest or crooked paper signed on the White House desk if Coolidge knew about it. And he was a very shrewd man, for, with the deeper virtues with which his native hills had endowed him, there was the practical, keen insight into the motives of men, especially politicians.

Mr. Coolidge spent twenty-four years in political office in preparation for the national task which awaited him in 1923 and which he carried out with success until he voluntarily retired from office in 1928. There is little doubt that he could have been nominated and elected in 1928 if he had chosen to run again.

But he felt that he had done all that there was for him to do, had reached the limit of his strength, and had run the race set for him. There was something of Calvinistic fatality in his view of men and affairs, their allotted relations and interactions. He had his own clear vision of what was required of him and made his decisions alone.

Famous Decision of 1927.

This writer was with Mr. Coolidge a good deal in Washington, Plymouth, and in the Black Hills, where he made his famous decision on Aug. 2, 1927, not to run for President the following year, thus unleashing the eager group of Hoover men who were anxious to push the "chief" into the race.

His method of reaching that decision had something of the bleak, stern finality of the Vermont hills in it. He did not take any one into his confidence. Delegation after delegation had called upon him to urge him to announce his candidacy. He had been promised the presidency on a silver platter. He had smiled and offered his visitors a cigar and had talked about the weather and Dakota farming and fishing, and they had gone away as wise as when they came on their mission.

Mr. Coolidge went fishing or sat alone in his limousine, smoking his favorite black stogies, on long rides over the South Dakota hill country which he liked so well. He would stop the car and sit for some time watching the cattle in a field, or the shadows falling on the long green slopes of the hills.

Lived at State Lodge.

He lived at the state game lodge that summer, 12 miles from town, where few could penetrate. He began to learn to play and to loaf. The cowboys, the wild, rough life of the west, fascinated him, and he even talked of buying a little farm out there. He thought he was entitled to a rest.

That would not have moved him, however, if he had conceived it his duty to go ahead. Something else, an inner sense, told him what that was. In the old fashioned religious sense he "talked with God."

Even his wife did not know that he had made a decision which was to change the political history of the nation and have world-wide effects when he drove to town that golden August morning. He received the newspaper correspondents in the prim schoolhouse office which had been given to him for the summer, at the appointed hour of 10 o'clock, and talked in his dry way of some foreign

[Continued on page 4, column 1.]

Epigrams of Coolidge Are Here Recalled

New York, Jan. 5.—[Special.]—Some of the epigramatic statements made by former President Calvin Coolidge were as follows:

Men do not make laws. They do but discover them. Laws must be justified by something more than the will of the majority. They must rest on the eternal foundation of righteousness.

The state is most fortunate in its form of government which has the aptest instruments for the discovery of laws.

The latest, most modern and most nearly perfect system of government that statesmanship has devised is representative government. Its weakness is the weakness of us imperfect human beings who administer it. Its strength is that even such administration secures to the people more blessings than any other system ever produced. No nation has discarded it and retained liberty.

All that is needed is for us to give what we think America is worth.

The resources of our country are sufficient if we use them to help each other.

Promises and good intentions are not enough. We cannot afford rash experiments.

No great question has ever been decided by the people of this nation on the sole basis of dollars and cents.

When the times have called for a man some one has stood forth.

There is only one form of political strategy in which I have any confidence, and that is to try to do the right thing.

There is no right to strike against the public safety by anybody, anywhere, any time.

Irrespective of the third term policy, the presidential office is of such nature that it is difficult to conceive how one man can successfully serve the country for a term of more than eight years.

A President should not only not be selfish but he ought to avoid the appearance of selfishness. The people would not have confidence in a man that appeared to be grasping for office.

We draw our Presidents from the people. It is a wholesome thing for me to return to the people. I came from them. I wish to be one of them. I do not choose to run.

WILL REST BESIDE HIS FAMILY IN PLYMOUTH, VT.

Dies Suddenly of Heart Attack.

A full page of pictures covering the high points in the career of Calvin Coolidge will be found on the back page of today's Tribune.

Northampton, Mass., Jan. 5.—(Special.)—Calvin Coolidge, thirtieth President of the United States, died about noon of a sudden heart attack in his dressing room in his modest estate, The Beeches. He was 60 years old.

His wife, Mrs. Grace Goodhue Coolidge, who had just returned from shopping, found the body when she went upstairs to call Mr. Coolidge for luncheon. He was lying on his back with a calm expression on his face as if he had died without pain or suffering. His coat and vest were off.

Complaining Several Days.

Mr. Coolidge had been complaining for several days of what he regarded as slight attacks of indigestion, but it was not known that he was suffering from heart disease. He underwent a periodic physical examination recently and no organic trouble was found at that time.

Mrs. Coolidge bore up bravely under the shock of the unexpected tragedy. She was alone when she found the body, but immediately summoned Harry Ross, the former President's secretary, who was in the house at the time.

Mr. Ross took charge at once. He telephoned to John Coolidge, the ex-President's son, at his office in New Haven, who motored here this afternoon with his wife, the former Florence Trumbull, daughter of former Gov. Trumbull of Connecticut.

Simple Services Planned.

In keeping with the unpretentiousness of Mr. Coolidge's nature and his life, Mrs. Coolidge decided that he would have preferred, if he had been able to express his opinion, funeral services of the utmost simplicity. Such will be their nature.

Instead of having the body taken to Washington or to Boston, to lie in state in the places where he exercised the power of government as President of the United States and previously as governor of the commonwealth of Massachusetts, Mrs. Coolidge ordered that her husband's body remain in his home in this city, where he lived before and after his presidential career.

The former President was at rest in his own bedroom tonight with a light in the room and no one present in the house except members of the family and the household.

Funeral on Saturday.

Funeral services will be held at 10:30 o'clock on Saturday morning in the Edwards Congregational church on Main street in this city, a historic edifice named after Jonathan Edwards, the great divine, who lived here.

This is the church which the Coolidge family attends and where the former President worshiped only last Sunday.

Although it is understood here that many distinguished persons from New York, Washington, and elsewhere will come on for the funeral and that President Hoover will attend, the presence of these

Stage Crew Strike Stops Show in Loop

Six stage hands employed in the Garrick theater walked out at 8:15 o'clock last night and as a result "The Family Upstairs," a legitimate show which has been playing in the house for nearly two weeks, was forced to close.

Leonard Doyle, producer of the play, went before the curtain at 8:30 p. m. and told about 1,000 patrons that the show would be unable to go on and that money paid for tickets would be refunded at the box office. He explained that the stage hands' strike was called at the request of the Chicago Federation of Musicians, which has been unable to arrive at a contract with the theater.

Explains Labor Trouble.

An explanation of the theater-union trouble was given by Doyle and Raymond H. West, lessee of the theater. According to West, there was a contract between his predecessor, Warren Irons, and the union to employ five musicians whenever the house was open. The contract expired in September and was not renewed. The theater was dark from last May until Christmas day. "The Family Upstairs" was the first show there since West took over the theater.

"We have been trying to arrive at an arrangement with the musicians' union," West said. "This show does not need any music and we cannot afford to have any. However, the federation has refused to compromise in any way, demanding that we employ five men at a total cost of $500 a week, with Peter A. Vavallo as leader.

"We offered to engage one or two men to play in the lobby or to donate 25 per cent of the house profits to idle musicians. They turned down all propositions except the one they offered. We have been running without music since Christmas.

Men Told to Strike.

"Tonight Al Rackett, vice president of the Chicago Federation of Musicians, and George E. Browne, business agent for the stage hands, went backstage together. Browne told his men to strike the sets and get out. They did this. 'We have only one set in the show and it is not changed. We don't need stage hands. But we have been paying them a total of $418 a week just to appear for duty.'

West said that damage suits would be started against both unions. It was added that the federal authorities would be asked to prosecute if the walkout came under the provisions of the laws against restraint of trade.

PASSENGER TRAIN CAUGHT IN ROCKY MOUNTAIN SNOW

Whitefish, Mont., Jan. 5.—(AP)—The Great Northern railway's Empire Builder, crack passenger train, was caught in a snowslide near Blacktail, Mont., in the Rocky mountains, today. Railroad reports said no one was injured. The engine and three cars were covered by the avalanche, but the train remained on the track.

The engineer, it was reported here, saw the enormous slide descending from a mountainside in time to apply the brakes and slow up the speeding train before nosing into the snow.

A wrecker sped to the scene from Whitefish and the task of extrication was begun. At 6:30 o'clock tonight the train west bound had not arrived here. It was due here at 2:55 p. m.

BINDS AND ROBS BETTY COMPSON OF $50,000 GEMS

Hollywood, Cal., Jan. 5.—(AP)—Police tonight reported a bandit disguised as a messenger carrier gained entrance to the palatial Hollywood home of Betty Compson, screen actress, and escaped with jewelry valued at between $50,000 and $60,000. The actress and E. D. Leshin, her ex-production manager, with whom she was playing cards, were both bound and gagged.

THE WEATHER

FRIDAY, JANUARY 6, 1933.

Sunrise, 7:18; sunset, 4:34. Moon sets at 3:55 a. m. tomorrow. Mars, Venus, and Jupiter are morning stars; Saturn is an evening star.

Chicago and Vicinity—Fair and slightly warmer Friday; Saturday cloudy, probably followed by rain and considerably colder at night; moderate to fresh southwest winds Friday.

Illinois—Fair and slightly warmer Friday; Saturday increasing cloudiness, probably followed by rain and considerably colder at night in north and central portions.

TRIBUNE BAROMETER.

TEMPERATURES IN CHICAGO

MAXIMUM, 3 P. M. 43
MINIMUM, 7 A. M. 27

3 a. m.	29	Noon	41
4 a. m.	29	1 p. m.	42
5 a. m.	29	2 p. m.	42
6 a. m.	28	3 p. m.	43
7 a. m.	27	4 p. m.	42
8 a. m.	30	5 p. m.	40
9 a. m.	30	6 p. m.	39
10 a. m.	36	7 p. m.	39
11 a. m.	38		
8 p. m.	38		
9 p. m.	37		
Unofficial—			
10 p. m.	36		
11 p. m.	35		
Midnight	35		
1 a. m.	34		
2 a. m.	34		

for 24 hours ended 7 p. m., Jan. 5.

Mean temperature, 35; normal, 24; excess of temperature for January, 43 degrees. Precipitation, none; deficiency for January, .34 of an inch.

Barometer—7 a. m., 30.12; 7 p. m., 30.03.

[Official weather table on page 25.]

Dewey Heads Drive to Sell Tax Warrants

Charles S. Dewey, former financial adviser to the Polish government, was selected last night as chairman of the citizens' committee which will conduct the campaign to sell about $43,000,000 worth of 1932 city and board of education tax warrants to the public. Pay days for employes of both local governments depend on the success of the campaign.

Mr. Dewey was chosen to head the sales group at a dinner in the Drake hotel given by City Controller M. S. Szymczak and attended by most of the members of the citizens' committee on public expenditures. The committee's chairman, Fred W. Sargent, made the announcement of Mr. Dewey's appointment.

Aiding Mr. Dewey will be the following: Ernest R. Graham, John O. Rees, John Dennison of the Continental Illinois bank, Frank Gordon of the First National bank, Frank McNair of the Harris Trust and Savings bank, and George F. Spaulding of the Northern Trust company.

"This was just a meeting to pep these fellows up for the campaign," explained Mr. Sargent. "It will start Monday."

TEACHERS MAY LOSE JOBS

An indication that Supt. Bogan may dismiss a number of elementary school teachers to effect a reduction in the 79 million dollar school budget for 1933 was seen by school officials in a notice sent out last night to principals. Mr. Bogan requested the principals to send him information on the number of teachers and their pupils.

The data asked are for the first to the eighth grades inclusive, but do not include kindergarten, deaf, blind, subnormal, and other special divisions. The notice also asked for information regarding physical education teachers. Mr. Bogan declined to comment on the reason for the request, but admitted that it had to do with the budget.

The budget was received by the board of education from the business manager Wednesday and referred back to department heads for substantial reductions.

Man Who Marked Water Holes in Desert Dies at 82

Los Angeles, Cal., Jan. 5.—[Special.]—George Whitwell Parsons, the man who originally sign-posted the deserts of the American southwest so that water holes could be found, died here early today after suffering from a chronic heart ailment. He was born in the District of Columbia 82 years ago and came west in 1876.

How Coolidge Was Sworn In by Lamplight

BY ARTHUR EVANS.

A drama of epic simplicity was the taking of the oath by Calvin Coolidge as President of the United States at 2:43 a. m., Aug. 3, 1923, in the parlor of the old Coolidge homestead at Plymouth Notch in the Vermont hills across the road from the house in which he was born.

The oath was administered by the President's father, John Calvin Coolidge, a Vermont notary, in the faint light of an old fashioned kerosene lamp, and the Bible used was an old family volume that was on the parlor table next to an ancient album filled mostly with tintypes. It was the first time in the history of the republic that a father installed his son as chief executive of the nation.

The new President repeated the oath after his father. He paused for a tense moment with hand still uplifted, and added in a voice deep with feeling:

"So help me God."

A small group that stood by in the parlor included Mrs. Coolidge and the family chauffeur, while friends and neighbors in the hamlet who had gathered at the news of the death of President Harding were grouped outside in the summer darkness and witnessed the ceremony through the open windows.

Routed from His Sleep.

Mr. and Mrs. Coolidge had been spending a three weeks' vacation at the family homestead and had retired for the night after receiving bulletins that President Harding was apparently improved. Then, about midnight, a neighbor with a telephone in his home received the news of President Harding's death and roused the Coolidge family from its slumber. A few miles away a party of newspaper men on their way to the Maine woods got the bulletin and set out in cars for the Coolidge home.

Mr. Coolidge was desirous of having his father, then 78 years old, administer the oath, but there was uncertainty as to whether the chief executive could be sworn in by other than a

[Continued on page 2, column 6.]

dignitaries will not affect the plans for services of the most simple and unostentatious character. The funeral sermon will be preached by the Rev. Albert J. Penner, pastor of the church, and there will be an organist and a choir.

Following the funeral services the body will be taken by automobile to Mr. Coolidge's birthplace, Plymouth, Vt., where the former President will be buried in the same old cemetery where his father lies, the father who administered the presidential oath of office to him in the Coolidge family home at Plymouth when President Harding died. His son, Calvin, who died in the White House, and his ancestors for generations back also lie buried there.

This charming college community was plunged into the deepest mourning. The public buildings, the Smith college buildings, and some of the private homes and business places were draped with black crêpe.

Meanwhile the grief of the nation and of the world flowed into this city tonight by telegraph and telephone as the news of the former President's death spread. Hundreds of telegrams of condolence poured into the Coolidge home. President and Mrs. Hoover, Chief Justice Hughes, and Alfred E. Smith were among the first to send messages.

Secretary Tells of Death.

The circumstances of Mr. Coolidge's death were related tonight by his secretary, Mr. Ross, in the law offices of Coolidge & Hemenway in the Masonic block at 25 Main street, where the former President spent this morning.

"Mr. Coolidge got up about the usual time, 7 o'clock," said Mr. Ross. "After he had breakfast his chauffeur, Joseph Bukosky, drove him down here to the office. He arrived as usual about 8:30 o'clock, and I met him here.

"He seemed to be all right during the morning and did not complain of anything at all today, although for some days past he had been complaining of slight attacks of indigestion. He did not call his physician for these attacks, but treated himself with household remedies.

"The only thing that I observed this morning at all unusual was that he seemed a little restless because there was not much with which to take up his time.

Follows Usual Routine.

"He had been feeling this way for a few weeks.

"He followed his usual routine this morning. He went over the morning correspondence, signed his outgoing mail, and read the morning newspapers.

"About 10 o'clock he said to me: 'Well, I guess we'll go up to the house.'

"We drove out to The Beeches and went into his study on the ground floor. Mrs. Coolidge was getting ready to go down town for her regular morning shopping. She came into the study and chatted with us a while. As she got up to go out the door without calling the car, Mr. Coolidge said: 'Don't you want to take the car?'

"'No,' she replied, 'it's such a nice day, I'd rather walk than ride.'

"These were their last words together.

Talk About Boyhood Home.

"After Mrs. Coolidge left, Mr. Coolidge and I continued to chat. We did not talk about anything in particular, nothing at all about public questions.

"We both liked to talk about the place at Plymouth, and that was what we talked about this morning. The life there in the home of his ancestors was very close to Mr. Coolidge's heart.

"'I think,' he said this morning, 'that I shall spend as much time up there every year now as I did last year.'

"You know, he went to Plymouth before or about the first of July last summer and did not come back until Nov. 3.

"The reconstruction of the house has been completed, and he was looking forward, as he said, to spend four or five months there every year hereafter.

"We also reminisced about the partridge shooting we had had up there. Mr. Coolidge was a good shot, you know, and he liked partridge shooting.

Speaks of Hay Fever.

"There was also some talk about his hay fever, which he always gets in the summer, and which bothered him quite a bit last summer. A bad cold in July also knocked him out for a week or ten days, but he had completely recovered, and I would have said that he was in the best of health this morning.

"He also spoke of a jig-saw puzzle which had been sent to him as a New Year's gift from Springfield, and which the family had just worked out. I don't think he solved it himself, for he never was much interested in this sort of thing, but he told me about it. It was a picture of George Washington and his own name, Calvin Coolidge, was cut into the background, he took me to look at it yesterday and again today.

"During our talk in the study, which lasted for an hour to an hour and a half, Mr. Coolidge got up perhaps a dozen times, walked out of the room, and came back. He was always like that—restless, and liking to putter around. He did not seem to like sitting still for any length of time.

Leaves for Upstairs.

"About 11:30 o'clock he got up and went upstairs. I did not see or hear him again. Between 11:30 and 12 o'clock, however, he went down into the cellar, and the chauffeur and the gardener, Robert S. Smith, saw him there.

"He stopped and talked for a moment with Smith, who was stoking the furnace, and Smith fixes the time at 10 minutes to 12.

"I usually leave the house at 12 o'clock and drive downtown with the chauffeur for lunch, but Mr. Coolidge had not said he was through with me, so I waited in the study while the chauffeur waited downstairs.

"Mrs. Coolidge returned home from her shopping at about 12:25 o'clock. She went right upstairs without taking off her hat or coat. She was going to call Mr. Coolidge for luncheon. First, she looked in his bedroom and then across a little corridor, in his combination dressing room and bathroom. There she saw him lying on the floor. She immediately ran downstairs and called me from the study and I ran upstairs with her.

Found Lying on Floor.

"Mr. Coolidge was lying on his back on the floor, with his arms outstretched, and with a calm look upon his face.

"I sensed at once that he was dead; there was no sign that he had suffered any pain. His death must have come immediately and painlessly, judging by his appearance.

"He was in his shirt sleeves, having taken off his coat and vest, and we believe that he was preparing to shave before luncheon.

"I told Mrs. Coolidge that I had better call Dr. Brown [Dr. Edward W. Brown, the Coolidge family physician, who is also the medical examiner here] and ran downstairs to do so. Dr. Brown came in a few minutes, and pronounced Mr. Coolidge dead. He said that he had probably been dead about fifteen minutes before his body had been discovered, as closely as one could judge under the circumstances."

Son Is Summoned.

Mr. Ross then telephoned John Coolidge and to some close friends of the family and a little later notified local newspapermen.

The body remained for a while on the floor of the dressing room, but soon was placed in bed in the former President's bedroom.

Dr. Brown made the following statement tonight:

"There is no doubt that Mr. Coolidge died as the result of a sudden heart attack. The technical name for his fatal attack as it will appear upon the death certificate is coronary thrombosis—the bursting of the large artery entering the heart."

He said an autopsy had been discussed but that Mrs. Coolidge was opposed to it and that it would not be performed.

Dr. Brown also said that he had examined Mr. Coolidge about a month ago and had found nothing wrong with him organically at that time.

In the house at the time of Mr. Coolidge's death, besides Mrs. Coolidge, Mr. Ross, the chauffeur, and the gardener, were Miss Lillian Nelligan, maid, and Mrs. Bessie L. Bryson, cook.

Planned Trip to New York.

Mr. Coolidge was to have gone to New York next Tuesday for the regular monthly meeting of the board of directors of the New York Life Insurance company next Wednesday noon. Train reservations for this trip had already been made by Mr. Ross.

Mr. Ross said that Mr. Coolidge's only activities outside of the Northampton law office recently had been in connection with his position as director of the New York Life and his chairmanship of the national transportation commission—which also took him to New York on occasional visits for study of railway problems.

Mr. Ross said that Mrs. Coolidge was bearing up bravely tonight, and that she had shown fine fortitude in standing under the shock of the tragic news.

Cobbler Friend Grieved.

James Lucey, the aged Northampton cobbler to whom President Coolidge once wrote a letter from the White House, saying that if it had not been for the shoemaker the President would not then be in the White House, was heartbroken at the news. The old man stood in his shop, pipe in hand, arm resting on the counter, and recalled the days when he and Calvin Coolidge used to exchange their views upon life.

"I'm sorry. I'm sorry. He was the best friend I ever had," said the cobbler of the President. "I've known him ever since November of the first year he went to Amherst college. My sympathy goes out to Mrs. Coolidge and their son, John."

Leading Uneventful Life.

The former President had been leading a quiet life since his return to Northampton after President Hoover succeeded him in the White House on March 4, 1929. His day to day program all that time varied little, except when he had some newspaper or magazine writing to do.

Upon his return from Washington in March, 1929, Mr. Coolidge moved back to the half of a small frame double house which he had rented and in which he had lived when he practiced law in Northampton and married Grace Goodhue, the school teacher, now Mrs. Coolidge, twenty-seven years ago.

Some time later, however, he bought the small estate, "The Beeches," with a rambling, two story frame house of fourteen rooms, and he and Mrs. Coolidge have lived there since.

Avoids Political Activity.

He had refrained from any active participation in political affairs, even in his home state. Only a few days ago an effort to get an expression of his views toward the selection of a Republican state chairman in Massachusetts brought a reply from his secretary that he was not well enough informed to make any suggestion.

He did make two speeches in behalf of President Hoover in the recent campaign, one over the radio and one in Madison Square Garden, New York.

He was very much interested, however, in the railroad situation, as brought out by the testimony before the national transportation commission, and was hopeful that a constructive solution of the problem would result from these meetings over which he presided.

Chicago Daily Tribune.
THE WORLD'S GREATEST NEWSPAPER

Vol. LXXXXII. Friday, Jan. 6. No. 5.

Published daily at Tribune Tower, 435 N. Michigan-av., Chicago, Illinois. The Tribune Company publishers.

MAIL SUBSCRIPTION PRICES.

Mail subscription prices in Ill. (outside of Chicago), Ind., Iowa, Mich. and Wis.—Daily with Sunday, one year, $12.50.

Zones 3 and 4 in states other than Ill., Ind., Iowa, Mich., and Wis.—Daily, $7.50 per year.

Zones 5 to 8, inclusive, Canada, Mexico and foreign—Daily, $12.00 per year.

Entered as second class matter Aug. 12, 1908, at the postoffice at Chicago under act of March 3, 1879.

When Calvin Coolidge First Took Oath as President

Reproduction of Guido Boer's painting of historic scene in Coolidge family home at Plymouth, Vt., on night of Aug. 3, 1923, when Calvin Coolidge was administered the oath as President by his father. Left to right: Erwin C. Geisser, secretary to Coolidge; Mr. Coolidge, Mrs. Coolidge, Col. John Coolidge, the father who administered oath in light of kerosene lamp; Joseph H. Fountain, editor, and Senator Porter H. Dale of Vermont. [Associated Press Photo.]

EIGHT COMMANDMENTS OF PUBLIC SERVICE AS WRITTEN BY COOLIDGE

New York, Jan. 5.—[Special.]—What have been described as Mr. Coolidge's eight commandments of public service were contained in a message which he had addressed as governor to the legislature of Massachusetts. They follow:

"Do the day's work.

"If it be to protect the rights of the weak, whoever objects, do it.

"If it be to help a powerful corporation the better to serve the people, whatever the opposition, do that.

"Expect to be called a standpatter, but don't be a standpatter.

"Expect to be called a demagogue, but don't be a demagogue.

"Don't hesitate to be as revolutionary as science.

"Don't hesitate to be as reactionary as the multiple.

"Don't expect to build up the weak by pulling down the strong."

U. S. Without Ex-President Second Time Since 1799

Washington, D. C., Jan. 5.—(AP)—The death of Calvin Coolidge leaves the nation without a living ex-President for the second time since George Washington died during the administration of John Adams. Adams was inaugurated in 1797, and Washington died two years later. There was another span of a few months between the death of Grover Cleveland and the inauguration of William Howard Taft, when Theodore Roosevelt became the living ex-President.

PUT U. S. FIRST, MRS. ROOSEVELT TELLS WOMEN

New York, Jan. 5.—(AP)—Mrs. Franklin D. Roosevelt, wife of the President elect, expressed in an address at a dinner in the Women's City club tonight an apprehension that the United States may become "a selfish nation." After saying "We must think of our own people first," she added:

"We must think of ourselves as belonging to a family of nations, and that the good of all must be considered. We stand in danger of being a selfish nation."

Speaking as a teacher, she said:

"One thing that many of us hope for is that we may make the next generation a little more honest about what patriotism really is—that it means not merely believing your country is always right, but trying to make your country stand for what you believe is right. Patriotism is more than putting one's country on a pedestal and bringing up one's boys to be willing to die for it. I would not deprive the men who have died for our country of one bit of the honor we pay them. Their names will—and should—stand out in our country's history forever. But sometimes it's not half so hard to die for your country as it is to live for it."

"I think," she concluded, "the most valuable thing a boy or girl can take away from school these days is a sense of responsibility for what is happening in this country."

SENATOR JONES' ESTATE TO WIDOW WHILE SINGLE

Seattle, Wash., Jan. 5.—(AP)—The will of Senator Wesley L. Jones, filed for probate today, disclosed that he left the income of his half of the community estate to his widow, Minda, as long as she remains single.

On her death, Senator Jones' half of the estate will be shared equally by a son, Harry B. Jones of Seattle; a daughter, Hazel E. Jones of Yakima, Wash., and Beulah Faye Jones, his daughter-in-law, of Seattle.

COOLIDGE SWORN AS PRESIDENT BEFORE OIL LAMP

Attested in Cottage Home of His Vermont Father.

[Continued from first page.]

federal judge. To settle the question Mr. Coolidge wrote a telegram to his secretary in Washington, Edward T. Clark, asking him to wire the form of oath of office. The message concluded with: "Find out if it can be administered to me by my father, who is a notary public."

Then arose the problem of getting action on the telegram. Plymouth has no telegraph office, and so complete was the isolation of the Coolidge home that it contained no telephone.

Hastily Installed Wires.

The newspaper visitors took the telegram to Woodstock, some twenty miles away, and likewise the Coolidge messages of condolence to the Harding family. From Woodstock a long distance call was at length put through to the White House. Discovery was made that telephone lines ran close to the Coolidge home, and a crew was sent posthaste to tap the wire and install a telephone in the Coolidge house.

Over this line contact was established with Washington and Mr. Coolidge talked directly with Charles Evans Hughes, then secretary of state. Secretary Hughes declared that the oath could be administered by the senior Coolidge if his commission as a Vermont notary public authorized him to administer oaths in Plymouth.

The form of oath was read over the telephone from Washington, a hasty transcript was typed off, and Mr. Coolidge, with his wife by his side, took his place opposite his father. His face was pale. His bearing was marked with the dignity and poise which characterized him throughout his incumbency of the White House.

The elder Coolidge, a rugged figure with similar immobility of feature as his son, asked him to raise his right hand, after which he read the oath prescribed by the constitution of the United States: "I do solemnly swear that I will faithfully execute the office of President of the United States and will, to the best of my ability, preserve, protect, and defend the constitution of the United States."

The new President repeated the oath after his sire, and by every action indicated a prayerful mood in assuming the responsibilities. The parlor, a plainly furnished room, was dimly illuminated by the old fashioned kerosene lamp with a fluted top chimney and etched sides.

In the adjoining room, which served as kitchen and dining room, all was set for breakfast. On the table were the homely dishes, on the back of the stove a kettle of potatoes, peeled for breakfast.

Visitors Marvel at the Setting.

When asked by one of the newspaper men whether any particular sentiment was attached to the Bible that had been used, the President picked up a small volume, well worn, and said, "No; it was this Bible that happened to be on the table."

It was a volume much used by the President's stepmother, who was a deeply religious woman. It contained no family records. By its side on the parlor table reposed an old family album, filled with old portraits, mostly tintypes. Visitors who began flocking in marveled at the setting for the ceremony, its rugged, almost primitive, simplicity.

Soon after the oath was administered the President retired for a brief sleep, but his father kept vigil. About 6 o'clock President Coolidge arose and went to his accustomed place at the sink in the summer kitchen, where he shaved himself.

Shortly afterwards he entered the automobile for the thirty-five mile run to Rutland to catch the train for

Accompanied by Mrs. Coolidge, he arrived in Washington after an all day journey at 9:10 p. m., and, being welcomed by a somber official party, went to his old suite in the Willard hotel.

CONGRESS TALKS BREAK ALL PREVIOUS PRINTING RECORDS

Washington, D. C., Jan. 5.—[Special.]—Congress during the last year talked so much about economy and other matters that it broke all previous printing records, according to the annual report filed today by George H. Carter, public printer for the government. He said that the remarks of legislators with extensions in the appendix and petitions and memorials had run up the highest printing bill of the kind in the history of the government.

During the 72d congress covered by the report the size of the Congressional Record averaged ninety-four pages daily—the second highest on record. The cost, a new record, was $983,584. Much of the printed matter was referred to as "gross waste."

Mr. Carter recommended that henceforth the Record be confined to substantially a verbatim report of proceedings, as provided by law, since $200,000 annually could be saved if this were done.

The Carter report showed that in 1932 a total of 113,965 copies of eulogies to twenty-three deceased members were printed and bound, at a cost of $56,590. The $2,500,000 appropriation for public printing was exhausted three months before the end of the fiscal year. An additional $500,000 was voted.

COOLIDGE DEATH SHOCKS WORLD; BOWS TO MEMORY

Leaders Pay Ex-President Rare Tributes.

[BY THE ASSOCIATED PRESS.]

News of the death of Calvin Coolidge was received as a shock the world over. Leaders of governments and public figures expressed their sorrow. All paid the former President glowing tributes. Their comments follow:

ENGLAND.

Prime Minister J. Ramsay Macdonald: "I am deeply shocked to hear the news and tender my heartfelt sympathy to Mrs. Coolidge and the people of the United States."

Sir Josiah Stamp, British economist: "It is a very great loss and very unexpected. Mr. Coolidge was a figure who will be historic. His was a unique personality."

George Lansbury, Labor party leader: "I regret to hear of the death of former President Coolidge, that great silent figure who, whatever we may feel with regard to the policies he pursued, we must credit with working hard and strenuously for his country."

FRANCE.

Former Premier Laval: "I bow before the memory of ex-President Coolidge and participate in the sorrow of American citizens over the death of a man who led the nation during seven years."

GERMANY.

Baron Konstantin von Neurath, minister of foreign affairs: "The death of this eminent, meritorious statesman is a heavy loss to the American people. The heartfelt sympathy of all Germany goes to a friendly nation in its bereavement."

United States Ambassador Frederic M. Sackett: "His death is a tremendous loss to American public life. He was a man in whom everybody had confidence."

MEXICO.

President Rodriguez sent President Hoover the following message: "I profoundly regret the death of his excellency Calvin Coolidge, dignified former President of your friendly nation. I wish to extend my condolences to your excellency and to the American people."

CUBA.

President Machado: "His government contributed much to the cementing of bonds of esteem and affection uniting the two peoples. I considered Mr. Coolidge's visit to Cuba an unforgettable testimonial of friendship."

CANADA.

Prime Minister R. B. Bennett: "Canadians will associate themselves with the citizens of the United in sorrow at the sudden passing of one who occupied the foremost position in the gift the people of our neighboring republic and the beneficial influence of whose life extended far beyond the confines of his own country."

Mellon's Comment on Death.

S. S. MAJESTIC, En Route to England, Jan. 5.—(AP)—Ambassador Andrew W. Mellon, on his way back to his post in London, made the following comment on the death of Calvin Coolidge:

"Word of the death of Mr. Coolidge brings to me a distinct feeling of personal loss as I have learned to have a high esteem and affection for him and admiration of the sterling qualities of his character and goodness of heart.

"Coming in the vigor of his activity and influence, the country sustains indeed a grievous loss. The impress of his example and the wide and deep influence of his acts and writings will remain a valued heritage with the American people."

MANDEL BROTHERS
a store of youth a store of fashion a store of moderate price*
*Copyrighted

Something New to Take South or to Pep Up a Northern Wardrobe!

MATLASSE And CHEVRON Angora Frocks

$5.95

On the boat, golf links, at luncheon—these colorful new sport frocks will be just the thing! Every style has a hint of Spring in its lines! Sizes 14-20; one style, 36-44. Fresh new colors:

Lime Green New Blue
Mauve Dusty Rose

Villa Frock Shop—Third Floor—State

CARSON PIRIE SCOTT & CO

If You Choose to Cruise—If You Stick to Home and Furs!

PASTEL SPORTS FROCKS

$17.50

Pastel woolens in heavenly shades of blue, green, coral dust, gray, and beige.

High neckline, of course, wide shoulders, expert tailoring on the frock at right. The perfect frock for a southern cruise and still the perfect frock for under your heavy furs here at home.

The other frock has wide stitched revers and a slender skirt. The close neckline inside the revers is white pique with large pearl buttons. Blue, coral dust, green. Both in sizes for misses.

Sports Frocks, Fourth Floor.

SHAYNE'S---
the most famous
shirt sale
in all Chicago

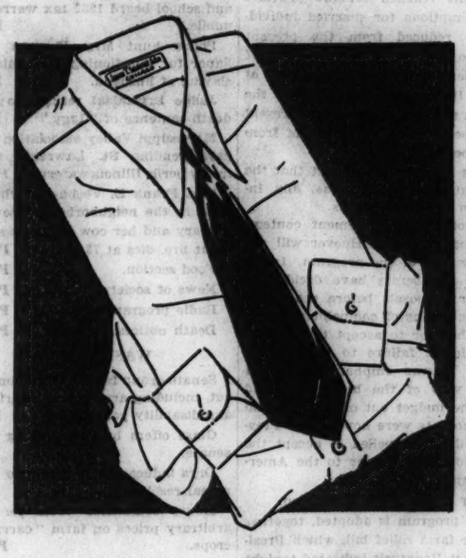

featuring quality minus high prices

$2.50 and $3 fancy shirts

$1.85

FANCY SHIRTS
$3.50-$4-$5 . . . . . Now $2.65

WHITE SHIRTS
$2.00 . . . . . Now $1.35
$2.50 . . . . . Now $1.65
$3.50 . . . . . Now $1.95
$4.00 . . . . . Now $2.35
$5.00 . . . . . Now $3.15
$6.00 . . . . . Now $3.65

NECKWEAR
$1.50-$2.00 . . . . . Now $ .95
$2.50-$3.00 . . . . . Now $1.65

SPECIAL PAJAMAS . . . $1.95
ROBES . . . . . 25% DISCOUNT
FANCY HOSE . 25% DISCOUNT
MUFFLERS . . . 25% DISCOUNT

JOHN T. SHAYNE
MICHIGAN at RANDOLPH

COOLIDGE DEATH EVOKES SORROW FROM CAPITAL

Hoover Issues Proclamation to American People.

[Chicago Tribune Press Service.]

Washington, D. C., Jan. 5.—[Special.]—News of the sudden death of former President Calvin Coolidge evoked from the national capital those marks of sorrow and tribute expressive of the place the thirtieth President held in the hearts of the American people.

President Hoover issued a proclamation to the people announcing the death of his immediate predecessor and eulogizing the man in whose cabinet he served.

The executive transmitted the intelligence officially to congress. Both houses adjourned as a mark of respect to the memory of Mr. Coolidge.

30 Day Period of Mourning.

As an expression of the public sorrow the President decreed a 30 day period of official mourning during which time the flags of the White House and of all department buildings will be flown at half staff. He also directed that suitable military and navy honors be rendered on the day of the funeral.

President and Mrs. Hoover will attend the funeral, leaving Washington tomorrow. Members of the cabinet and other representatives of the administrative branch of government and committees of the house and senate also will attend the service.

President Hoover at luncheon with Secretary of State Henry L. Stimson was given the news by Irwin Hoover, chief usher of the White House.

Hoover Informs Congress.

The President repaired at once to his office and dictated a message to congress announcing Mr. Coolidge's death.

The President then sent a private message of condolence to Mrs. Coolidge which was not made public. Mr. Hoover dictated the tribute to the character and ability of Mr. Coolidge which was incorporated in the proclamation to the people.

The period of official mourning decreed in the proclamation will have the effect of canceling White House social affairs for the next thirty days, including the dinner to the Vice President, scheduled for Jan. 12; the diplomatic dinner, Jan. 19; reception to members of the senate, Jan. 24; dinner to the chief justice and associate justices of the Supreme court, Jan. 26, and reception to members of the house, Feb. 2.

It is possible the cancellation will be extended to include the dinner to the speaker of the house, Feb. 9.

Senator Glass Informs Senate.

The senate adjourned before the President's message was received. Senator Carter Glass [Dem., Va.] was speaking on the bank bill when Senator Claude A. Swanson [Dem., Va.] entered the chamber and whispered the news to his colleague. Senator Glass immediately suspended with the explanation that he had just been apprised "of the distressing fact" that former President Coolidge was dead. Senator James Watson [Rep., Ind.], majority leader, immediately moved adjournment, referring to Mr. Coolidge as "a very great man, a great American, and a great President." He said it was no time for eulogies, but he was sure "every heart has been touched by his death."

Await President's Message.

The house also heard the news unofficially, but was kept in session to await the President's message. As soon as the message was received and read the house, upon motion of Representative Bertrand H. Snell, Republican leader, adopted a resolution extolling Mr. Coolidge and directing the speaker to appoint a committee to represent the house at the funeral. As a further mark of respect the house adjourned.

Speaker Garner appointed the following committee to attend the funeral: Henry T. Rainey [Dem., Ill.], Bertrand H. Snell [Rep., N. Y.], Willis C. Hawley [Rep., Ore.], Andrew J. Montague [Dem., Va.], Allan T. Treadway [Rep., Mass.], George P. Darrow [Rep., Pa.], George Holden Tinkham [Rep., Mass.], Robert Luce [Rep., Mass.], Charles L. Underhill [Rep., Mass.], William P. Connery [Dem., Mass.], Ernest W. Gibson [Rep., Vt.], Arthur H. Greenwood [Dem., Ind.], John J. Douglass [Dem., Mass.], Lewis W. Douglas [Dem., Ariz.], John W. McCormack [Dem., Mass.], and William J. Granfield [Dem., Mass.].

Late in the afternoon E. T. Clark, who served as private secretary to President Coolidge, called at the White House and was closeted for some time with the President, Secretary Stimson, and Secretary of the Treasury Ogden L. Mills.

A Letter from Coolidge.

Mr. Clark brought with him a letter he had received from Mr. Coolidge within the last few days. In the letter Mr. Coolidge said nothing about his health, but dwelt at considerable length on the grave problems of public policy in the troubled state of our country with which President Elect Roosevelt will be called upon to grapple at the very outset of his administration. Onerous as is the burden for any President, it will be doubly so for Mr. Roosevelt, said Mr. Coolidge. Mr. Clark declined to make public the text of the letter.

"This country has lost a faithful servant and I have lost a loyal friend," said Col. William Starling of the secret service squad which guards the President.

"Just this afternoon I received a letter written in his own hand. I am deeply grieved."

In the letter to Col. Starling Mr. Coolidge said: "I am tired and cannot seem to get rested. I know my work is done."

Doctor Startled by News.

Col. James F. Coupal, who was physician to President Coolidge was startled by the new news.

"Mr. Coolidge was always very rugged," he said. "He himself said he was in better physical condition when he left the White House than when he entered it. His blood pressure at that time was 135, which is rather low for a man of that age.

"The form of any heart lesion or disease which kills without warning is, of course, hard to detect. To the best of my knowledge, however, Mr. Coolidge had no symptoms of heart disease when he quit office."

Among politicians there was comment on the political significance of the death of Mr. Coolidge. He and Mr. Hoover were the foremost figures of the Republican party. Following the election in which Mr. Hoover suffered a defeat so disastrous as to disqualify him in the estimation of many Republicans for renomination in 1936 there was much talk of drafting Mr. Coolidge to lead the party in an effort to stage a comeback four years hence. The removal of Mr. Coolidge from the scene narrows the choice in 1936 to Mr. Hoover or one of the younger group of Republican leaders of which Representative elect James W. Wadsworth Jr. of New York and Senator David A. Reed of Pennsylvania are conspicuous members.

Officialdom paid high tribute to Mr. Coolidge. Said Chief Justice Charles Evans Hughes, who served in the Coolidge cabinet as secretary of state:

"The country has sustained an irreparable loss in the death of Calvin Coolidge. His unimpeachable integrity, the extraordinary range of his political experience, and above all, his remarkable sagacity in dealing with public problems made him one of the nation's chief reserves—a national asset of inestimable value. For his long and successful labors in public office he had the best possible regard in the possession of the trust and confidence of the people to a degree rarely, if ever, equaled in the lives of American statesmen."

Other expressions were:

Secretary Mills:

"I have learned with grief of the death of President Coolidge under whom I had the honor to serve and for whom I had profound respect and affection. The country has lost a great statesman who devoted his life to public service, who as President throughout a difficult period of reconstruction guided the affairs of the nation with wisdom and judgment, and who as an administrator left what I trust may become a permanent tradition in the federal service."

Secretary Stimson:

"I have been greatly shocked and grieved at the news of Mr. Coolidge's death. His leadership in bringing the finances of the federal government, after the war period of necessarily lavish expenditures and inflation, back to a status of governmental economy and reduction of debts and taxes was one of the most important services ever rendered to this nation. As one who served in distant fields under his administration I found him a most thoughtful and considerate chief, who won my enduring loyalty and affection."

Senator Otis F. Glenn [Rep., Ill.]:

"The sane, experienced counsel of former President Coolidge will be sorely missed in the trying times through which America is passing. The nation has suffered a great loss, which falls alike upon all citizens, regardless of party, and which will be deplored universally by our people."

Senator David A. Reed [Rep., Pa.]:

"Mr. Coolidge's death is a great loss to the nation. His calm wisdom and good judgment were invaluable in a time of great difficulty like the present. He was a great American, and will be affectionately remembered by his fellow countrymen, whom he served so well."

La Follette Pays Tribute.

Senator Robert M. La Follette [Rad., Wis.]:

"The country will mourn the untimely death of ex-President Coolidge."

Representative Fred A. Britten [Rep., Ill.]:

"The nation has lost one of the outstanding characters in the history of our government."

Representative Will R. Wood [Rep., Ind.]:

"It is such a shock that it is difficult to express myself. If the fact were known, it would not surprise me to learn that his untimely death was due to the exactions of the presidency."

Representative Earl C. Michener [Rep., Mich.]:

"There are very few Calvin Coolidges. Never was there a time in our history when a man of his type was needed more."

Representative Henry T. Rainey [Dem., Ill.]:

"He was a great man and a great American. When such a giant of the forest falls the vacant space is not filled for many years."

JUDGE REVOKES PROBATION.

The probation of Sam Zouvas, owner of the Lobster Island café in Rockford, was revoked yesterday and he was ordered to serve six months in jail by Federal Judge Woodward. Granted probation on a dry law violation charge, Zouvas was arrested recently in a gambling raid on his café.

1872 Calvin Coolidge 1933

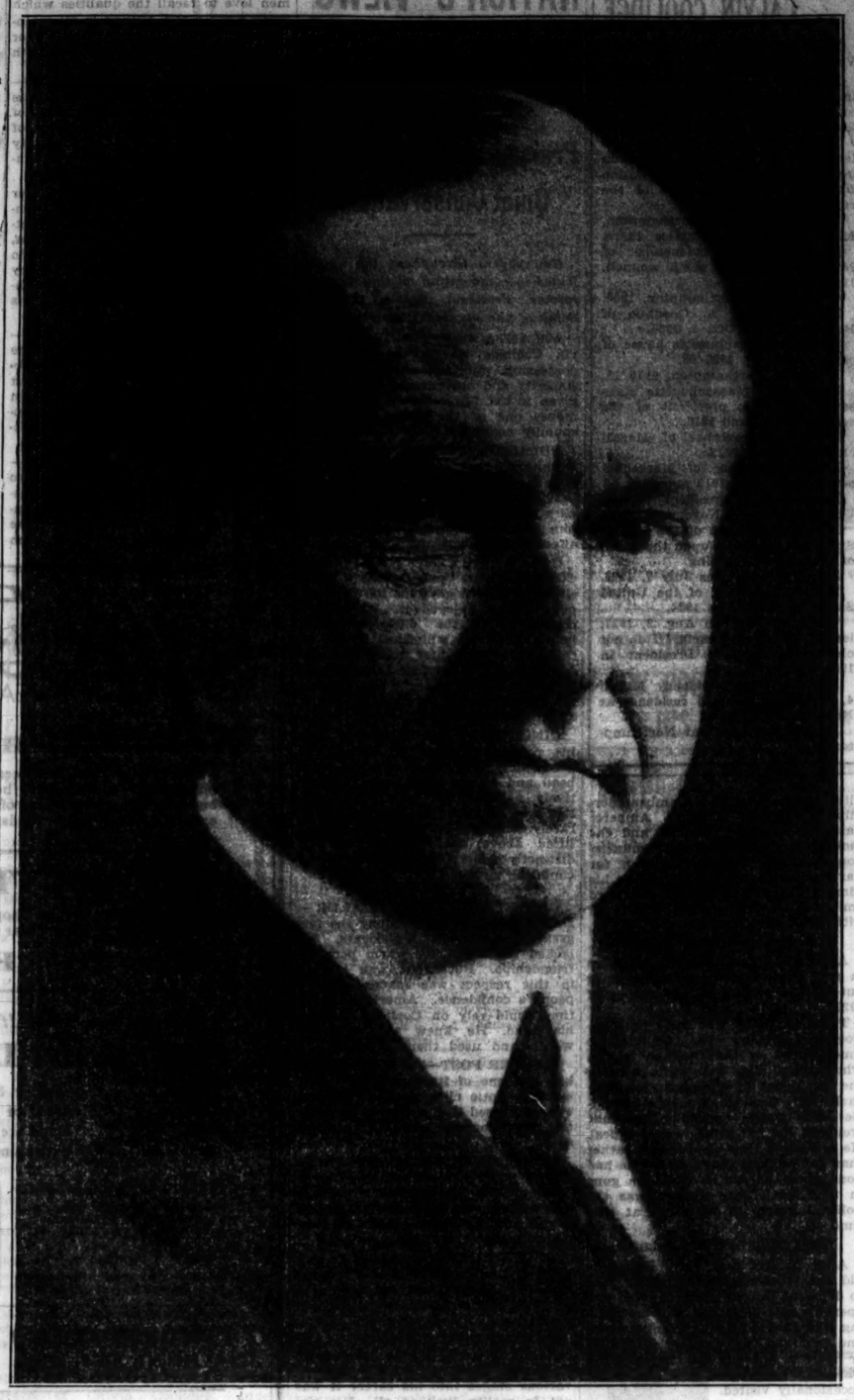

[Moffett-Russell Photo.]

CITY'S LEADERS PAY TRIBUTE TO CALVIN COOLIDGE

Horner and Cermak Lead Praise of Ex-President.

Prominent Chicagoans joined yesterday in expressing their grief at Calvin Coolidge's death and in paying tribute to his qualities as a leader and a man. Some of the expressions follow:

Henry Horner, governor elect: "Mr. Coolidge was an able leader and one in whom the nation had great confidence. His unswerving devotion to the country endeared him in the hearts of the people. His death has deprived the United States of a helpful influence in national affairs."

Mayor Cermak: "He will go down in history as one of America's outstanding public personalities. He won my admiration for his honesty of purpose, his frank sincerity and his unusual sagacity."

Charles Gates Dawes, Vice President under Mr. Coolidge from 1925 to 1929: "The news comes to me as a great shock. It is an irreparable loss to the nation. I have not seen Mr. Coolidge since I returned from Europe last summer, but we always remained good friends and corresponded after he left the White House. Mrs. Dawes received a letter only yesterday from Mrs. Coolidge which mentioned nothing about Mr. Coolidge's illness. He will always be remembered as one of the country's greatest Presidents."

Charles S. Deneen, former senator from Illinois: "I am profoundly shocked and grieved to learn of Mr. Coolidge's untimely death. He had a high conception of public duty and public service. He gave his best to the public in every office he held. No man in the country was better versed in the science and art of government than he."

Roy O. West, secretary of the Republican national committee which managed Coolidge's 1924 presidential campaign and secretary of the interior under him: "Mr. Coolidge's courage, his modesty, his farsightedness, his interest in the common run of people, his ideas of economy, public and private, and his loyalty to his friends endeared him to all. While Mr. Coolidge was known as a silent man, yet with his intimate friends he conversed freely and with enthusiasm. His sense of quiet humor was highly developed and gave him a beautiful philosophy."

Alexander H. Legge, president of the International Harvester company, who served on the national transportation committee headed by Mr. Coolidge: "I am sad beyond expression. Why, I was with him as late as Dec. 9 in New York. He seemed healthy, cheerful, even jovial, and he made a few dry remarks, just like himself."

James Simpson, chairman of the board of the Commonwealth Edison company: "America has lost its most outstanding and valuable citizen. During the days preceding 1929, when frenzied finance was running rampant, he it was who kept his head and as President of the United States stood like the Rock of Gibraltar for the simple New England virtues of thrift and economy."

Silas H. Strawn, former president of the United States Chamber of Commerce: "He will be remembered as one of our strongest and most representative Presidents. He was popular with all classes. Although no longer in public life, he exerted a tremendous influence upon the minds of our citizens for the maintenance of our government in accordance with the simple principles and high ideals of its founders."

George W. Dixon, president the Dixon Transfer company: "It was my privilege to know Mr. Coolidge for many years. I considered him one of the most foremost citizens and leaders not only in America but in the world. This will be more recognized as time goes on. I had numerous personal contacts with him and every time I was more impressed with his character. He was a quiet but deeply spiritual man. It is a tragedy that his death should occur at this time when America so sorely needs him."

Samuel Alschuler, senior judge of the United States Circuit Court of Appeals: "He was a man of eminently good sense and much force. He died all too young for the good of his country."

Charles E. Woodward, judge of the United States District court: "He was a steadying influence on the nation. By his simplicity of life as well as by his statesmanship he endeared himself to the nation."

John P. Barnes, judge of United States District court: "We people of the United States were fortunate that, in our time, we had Calvin Coolidge as one of our leaders. His counsel and example have been and will be an inspiration to us."

George W. Rossetter, president Chicago Association of Commerce: "He was one of the most prominent and sanest stabilizers of a restless country in recent years. His leadership and sincerity of purpose will be hard to replace."

A resolution of sympathy to the widow and members of the family of Mr. Coolidge was adopted unanimously by the city council.

HOOVER ORDERS U. S. MOURNING FOR COOLIDGE

Washington, D. C., Jan. 5.—(Special.)—A 30 day period of public mourning was proclaimed by President Hoover today as an expression of national sorrow over the death of former President Calvin Coolidge. During that time the flags flying over the White House and the several departmental buildings were ordered displayed at half staff. All White House social engagements were canceled for that 30 days. The proclamation follows:

It becomes my sad duty to announce officially the death of Calvin Coolidge, which occurred at his home in the city of Northampton, Mass., on the 5th day of January, 1933, at 12:25 o'clock in the afternoon.

Mr. Coolidge had devoted his entire life to the public service, and his steady progress from councilman to mayor of Northampton and thence upward as member of the state senate of Massachusetts, lieutenant governor and governor of Massachusetts to Vice President and President of the United States stands as a conspicuous memorial to his private and public virtues, his outstanding ability, and his devotion to the public welfare.

His name had become in his own lifetime a synonym for sagacity and wisdom, and his temperateness in speech and his orderly deliberation in action bespoke the profound sense of responsibility which guided his conduct of the public business.

From the American people he evoked an extraordinary warmth of affectionate response to his salient and characteristic personality. He earned and enjoyed their confidence in the highest degree. To millions of our people his death will come as a personal sorrow as well as a public loss.

As an expression of the public sorrow it is ordered that the flags of the White House and of the several departmental buildings be displayed at half staff for a period of thirty days, and that suitable military and naval honors under orders of the secretary of war and the secretary of the navy may be rendered on the day of the funeral.

In witness whereof I have hereunto set my hand and caused the seal of the United States to be affixed.

HERBERT HOOVER.

Grandson of Ex-Kaiser Breaks Thigh in Ski Meet

[Chicago Tribune Press Service.]

BERLIN, Jan. 5.—Prince Friedrich Hohenzollern, fourth son of the former crown prince, broke his thigh bone in a ski meet at Saint Moritz, Switzerland, today. The young prince, a student at the Berlin university, represented his school in the ski races.

5 Chicago R. O. T. C. Units Receive Honor Ratings

Five Chicago high schools received honor ratings for their units of the Reserve Officers' Training corps from the secretary of war yesterday, according to Maj. Frank L. Beals, commandant of the Chicago unit. The high schools were cited for high standards of military training.

Jury Decides Doris Kenyon Need Not Pay $10,000 Note

Los Angeles, Cal., Jan. 5.—[Special.]—Doris Kenyon, actress, widow of Milton Sills, fared better at the hands of a jury than Edwin Carewe, film producer, today, when a case in which both, as co-indorsers of a $10,000 note for Cornelius Cole was heard. The jury decided Miss Kenyon need pay nothing.

Quality—service satisfaction

BRUCEWOOD DRESSES
from our custom workshops

Custom hand work instead of machine work—and oh, such hand work! . . so fine . . so painstaking. Five stitches where you usually find one . . hand rolled edges that are a work of art . . inch seams . . buttons and snaps that can't come off . . and the finest pure dye silk money can buy

$17.50

Other Brucewoods $8.50 to $49.50 sizes 12 to 44. 7th fl.

Maurice L Rothschild
State at Jackson

$65 $75 $85
ROTHMOOR COATS AT
$49.50

Every line shows a talent for lines—every detail a genius for craftsmanship—every fur's a perfect one, culled from thousands in the far North—every coat's a real $65, $75 or $85 one—at $49.50. Sizes 12 to 46

5th floor

MAURICE L ROTHSCHILD
State at Jackson

SALE!
DUTCH MILL
THE QUALITY CANDY OF CHICAGO
2 LBS FOR $1.02

CHOICE OF ALL VARIETIES

For Friday, Saturday and Sunday only, make your own selection from our entire assortment of delicious, fresh-made candies. Orange peel, toffee, fruit, nut and hard centers, and creams. Don't miss this opportunity to enjoy the finest candies made!

SALE
MEN'S SHIRTS
Standard Qualites—on sale
$1.35

Tab collar and regular collar attached shirts, fancies and solid colors, fine madras and broadcloths—on sale at $1.35

BASKIN
State Street at Adams
356 N Michigan 63rd at Maryland
Lake at Marion (Oak Park)

CLEARANCE

WOMEN'S and MISSES' COATS
$32 $52 $72
Regularly $65 to $135

Sports, Travel, Utility COATS
$22
Formerly up to $49.50

Daytime, Afternoon and Evening DRESSES
$10 $16 $22
Values up to $25, $40, $50

Johnson & Harwood
1st & 3rd FLOORS PITTSFIELD BLDG.
37 NORTH WABASH AVE. AT WASHINGTON

COUPON FOR TRIBUNE ACCIDENT INSURANCE POLICY

For New Policy Renewal, $1.25 a Year

To secure the Chicago Tribune-Federal $7,500.00 Travel Accident Insurance Policy, or to renew for another year one previously issued to you, cut out and fill in the application below and send it with registration fee of $1.25 to Tribune Insurance Dept., Federal Life Insurance Co., 168 N. Michigan Ave., Chicago, Ill. Remit by money order or check payable to Federal Life Insurance Company. (During the first five years, as provided in the policy, the value of all specific indemnities increases 10% each year the policy is renewed.)

☐ NEW POLICY OR ☐ RENEWAL
Check here if you wish new policy. Check here if you wish old policy renewed

APPLICATION for $7,500.00 TRAVEL ACCIDENT INSURANCE POLICY
Issued to Readers of the Chicago Tribune

If Renewal, write Policy Number here. No. .....

(If you wish a new policy ALL QUESTIONS BELOW MUST BE ANSWERED. If you wish to renew a Policy previously issued to you, indicate above and fill in name, address and policy number.)

Do you apply for a $7,500.00 Travel Accident Policy in the Federal Life Insurance Company, issued only to Readers of The Chicago Tribune?.....

What is your Full Name?.....

Address? ..... Number ..... Street .....

City ..... State

What is your Age?..... Place of Birth?.....

Date of Birth? Month..... Day..... Year.....

Are you Totally Blind or Deaf?..... Are you Crippled to the Extent That You Cannot Travel Safely in Public Places?.....

What is the name and address of person to whom you want this insurance paid in case you are killed? (If not answered insurance will be payable to your Estate.)

Beneficiary's Name?.....

Relationship?.....

Address?.....

Do you certify that you are or will become a reader of the Chicago Tribune?.....

Sign your name here.....

NOTICE: Not more than one policy will be issued to any one person. Issued Only to Applicants Over 10 and Under 70 Years of Age.

LIFE OF COOLIDGE A REFLECTION OF HIS NATIVE HILLS

Vermont Upbringing Key to Character.

[Continued from first page.]

problem that was pending. At the close of the conference he said:

"If you gentlemen will return at 12 o'clock I will have something for you."

No Hint of Import.

Nothing else. No inkling of its nature. No one even guessed remotely what he had in mind, although a dozen or more experienced political reporters were on hand. Mr. Coolidge play no favorites in the news field. He had a keen sense of publicity values and the making of a newspaper story. He thought out the effects of things long before he acted.

Everett Sanders, the President's secretary, was called into the office shortly after this. He was given a memorandum on which the President had written with his own hand:

"I do not choose to run for President in 1928."

This was the first information Mr. Sanders had had on the subject. He was instructed to have a certain number of copies made, not on carbon, but all on one sheet of paper, merely the repetition of this sentence and nothing else. When this had been done the President took his scissors and cut the paper into neat strips, each one containing the precious sentence.

Hands Slips to Reporters.

At 12 o'clock sharp, which was after the closing of the New York stock market, the reporters were herded into the room. Secret service agents were instructed to guard the door and permit no one to leave or enter.

"Now, if you will pass this way I will hand you each a paper," said the President. The reporters fell in line and walked past Mr. Coolidge. He was very pale and stern. The first reporter to receive his slip made a hurried move for the door, but it was barred until the last one had been served.

"Is there any comment, Mr. President?" asked a reporter.

"Nothing more to say," was the reply.

Then the doors were opened and the rush for telegraph rooms and telephones began, and the nation and the world served with this astonishing and cryptic bit of information.

Starts Political Controversy.

It began a controversy which lasted until the nomination of Mr. Hoover as to whether the President really meant what he said or whether he had left the door open to a draft by the convention. Those who were closest to Mr. Coolidge and had studied his character, and particularly those who knew the New England character, of which he was an expression, as a piece of flint expresses the mountain from which it is chipped, never doubted the simple meaning of his words.

On that day he left the world to speculate and went home to tell his wife about it. She had already heard it from a senator who happened to go to the lodge for lunch that day and had heard the big news from town.

Mr. Coolidge followed this later by a letter to the Republican national committee the following December in which he stated that he had eliminated himself entirely from the presidential race and advised them to set about "the serious task of selecting another candidate."

Sends Word to Convention.

When the national convention met in June he sent Mr. Sanders to Kansas City to instruct several leaders of state delegations not to vote for him.

"Had I not done so," he wrote later, "I am told I should have been nominated."

Mr. Hoover and his secretary, George Akerson, were among those who were convinced of the President's sincerity early in the summer of 1927. Mr. Hoover as secretary of commerce could make no move toward the nomination or permit his friends to move until Mr. Coolidge had eliminated himself. Soon after a visit to the Black hills by Mr. Hoover the California contingent went openly to work for him.

Born on Independence Day.

Calvin Coolidge was born on July 4, 1872, in Plymouth, a village of half a dozen houses, in the Vermont hills. He was the son of John C. and Victoria Moor Coolidge. His ancestry has been traced back through early colonial days in Massachusetts and the England of William the Conqueror to the city of Avranches in Normandy.

The genealogy reaches John Coolidge who came to New England in 1630 with his wife, Mary, settling in Watertown, Mass. It goes down through Simon and Obadiah and Josiah to another John, who was born in Bolton in 1756. He was at the siege of Boston and at Bunker Hill and served in the Rhode Island expedition, settling in Plymouth in 1778 and leaving five children, the eldest Calvin, great-great-grandfather of the thirtieth President.

The President's own father was the man who had the greatest molding influence on his life. Col. John Calvin Coolidge was a citizen in his own right and the making of his son as President did not seem to add or detract a bit from his firm character.

His home at the crest of the old Notch road at Plymouth, where the President was born, was on land cleared by his great-grandfather in the latter part of the eighteenth century. He lived in utter simplicity and integrity, a man of pride and dignity. From him Calvin inherited his Republicanism as well as more homely virtues of thrift and hard work and honesty.

Four generations had toiled for a living on this thin mountain soil before the last was moved out into the political world. The old farm remained the same. Stone fences, gleaned from stony fields, marked off the hayfields and the pastures. The attic in the house was just as Grandmother Coolidge had left it. A four poster made up under the eaves. An old spinning wheel, a loom and a churn, a tallow lantern, and hickory chairs.

It all led into the mental background of the President, the simple, undaunted, hard working, God fearing human stuff which had carved out America. Calvin Coolidge with his silence, his terse comments, his humor, his shrewdness, his sound common sense, was a type as natural to this soil and race as the golden rod that grows by the roadside. Its very simplicity defeats opposition. Given a set of circumstances and you can always tell what a Coolidge will do.

There is an old pewter teapot in the home which belonged to Mr. Coolidge's mother. One day, when a boy, Calvin asked his father for a penny to buy a stick of candy. This was an uncertain year politically and Col. Coolidge refused, saying that possibly a Democrat would be elected and it behooved every man to be especially frugal in the hard times which would result.

Later, when a Republican was elected, Col. Coolidge went to the teapot and extracted a penny for his son. It is no wonder that during his political life the son remained a regular Republican and could write with utmost sincerity of the virtues of that great party.

Mercantile Experience, Too.

Col. Coolidge kept a small general store at Plymouth as well as his farm. Calvin, therefore, had a sound training in plowing and milking and other farm work as well as selling and accounting. Between chores on the farm and in the store he attended the school at Plymouth, a single room with a wood stove. Then he went to the Black River academy at Ludlow and the academy at St. Johnsburg, and finally Amherst college.

"What kind of a boy was Calvin?" said Col. Coolidge once in an interview. "Well, pretty much the same as the man he is today. [He was then President.] Quiet, thoughtful, rather shy, and very good. His mother died when he was 13. I kept store across the road. Whenever I'd have to go to town I'd tell Calvin what needed to be done at home. That was all that was ever said. When I came back I'd say, 'Calvin, was the horse fed?' 'Yes,' he'd say. There wasn't much conversation wasted. We understood each other. He did all that was asked of him and never complained.

"He wasn't much to look at in size, but I always felt he could hold his own against any boy his age. What the other fellow had in extra weight Calvin had in brain. Not that he was brilliant, but he was a good thinker. He could see exactly where the weak spot lay in a situation and go at it in his quiet way. He never made a noise about anything. You couldn't tell by looking at him that he was especially happy. He seemed very fearful of expressing any feeling.

Not Outstanding in School.

"When he was at Amherst he didn't stand out especially in any one activity. He was not a brilliant talker. He has a dry humor all his own. But he was made class orator and won a prize for an essay on the causes of the American revolution.

"The day after Calvin got home from college after graduation he received an offer from Judge Hammond of the law firm of Hammond & Field of Northampton, Mass., inviting him to come and read law with him. I don't know that he ever thought much of being a lawyer.

"He never spoke much about being anything. I asked him once what he was studying for in college, and he said he guessed all he wanted from college was an education. He wasn't enthusiastic about the law, but said he'd try it. He didn't work especially hard at the law, but a year and a half after he had been with the firm he took the examinations and passed. He opened an office for himself in Northampton soon after. He was 24 at the time. He was always a great hand at reading."

Mr. Coolidge did not spend much time at the law, for less than four years after he left college he became a member of the common council of Northampton. This was in 1899, and after that he was never out of public office until he retired from the presidency. He served two years as city solicitor and next was appointed city clerk.

The next event in his life was his marriage. While he was getting his foothold in the law he met Miss Grace Goodhue, then a teacher of the blind in Northampton. He made frequent calls at her boarding house, took her skating and on parties, and there developed an understanding between them, but it was not until the following summer, when Miss Goodhue had returned to her home in Burlington, Vt., that Mr. Coolidge got up courage to act.

One morning, it is related, he appeared at the Goodhue home. Mrs. Elmira Goodhue, Grace's mother, opened the door and asked him into the front room. She said Grace had gone downtown, but would be home soon. Then, as she was busy, she asked her husband to entertain the young man until Grace's return. Calvin greeted Mr. Goodhue, but said little. Finally Mr. Goodhue said politely:

"Up here on a little legal business, Mr. Coolidge?"

"No," responded the young man, "came up here to get married."

"Why," said the astonished father, "I hadn't heard a word about it. Grace didn't say anything to me or to her mother."

"No," said Calvin, "she doesn't know it yet."

Married in that Room.

It was in that same room, however, on Oct. 3, 1905, that Grace and Calvin were married. She was the vivacious opposite of the "Silent Cal" of legend. It was she who kept the social ball spinning on all occasions and made the presidential social contacts easy and pleasant. She remained the New England housewife, however, doing much of her own shopping and keeping a careful account of expenditures.

A year after his marriage he was elected to the Massachusetts house of representatives and near the end of his second term was elected mayor of his home town. Two years later he was elected state senator, and near the end of this term was made president of the senate without opposition.

He was chosen for a second term as president of the senate. His forty-two word speech of acceptance on this occasion became a classic in the state. He used two phrases which came to be regarded as the vital part of his political creed. These were "Do the day's work" and "Be brief."

Becomes Bay State Governor.

In 1915 he was elected lieutenant governor of the state. He was reelected twice to this office and during his third term, in 1918, he was elected governor of the state.

Up to this time he was hardly known outside the state. The Boston police strike put him on the national political map. Even Woodrow Wilson, then active President, touring the west in a lost cause crusade for the league of nations, heard of the action of this governor of Massachusetts in this crisis and was thrilled by it.

This strike in 1919 left the city at the mercy of thieves and rioters. Gov. Coolidge, after having backed the police commission in the stand it had taken, finally called out the entire state National Guard to maintain law and order.

Whether this was the action that broke the strike or whether the governor was given credit due the police commission became a matter of controversy, but to the unthinking nation at large the governor became a hero and the following year he was reelected governor on a "law and order" slogan by the largest plurality ever given a candidate.

Becomes Presidential Timber.

After this he became presidential timber and friends such as Frank W. Stearns, Boston merchant, began to work for him quietly in the national field. Stearns had attended the 1916 convention, urging the name of Coolidge as the best dark horse candidate, but no one would listen to him them.

In the 1920 convention, however, he was made an unwilling contender. The late Senator Wlnthrop Murray Crane and James B. Reynolds put their influence behind Mr. Coolidge, but he knew that his time had not yet come and issued a statement announcing that he was not a candidate.

He received a few votes from New England during the presidential balloting and when this was over and the political leaders were trying to unite on a vice presidential candidate, after Senator Hiram Johnson had refused, the convention was swept into quick action by a delegate from Oregon who nominated Gov. Coolidge as the running mate of Harding.

As Vice President he not only presided over the senate, but due to an innovation by President Harding was invited to sit in on cabinet meetings on Tuesdays and Fridays. Mr. Coolidge availed himself of this and so was better prepared to assume the responsibility as chief executive which came to him at the death of President Harding in the Palace hotel in San Francisco on Aug. 3, 1923.

Takes Oath in Farm Home.

Mr. Coolidge was then on a visit at the ancestral homestead and became President in the old farmhouse under an oath administered by his father, who was a notary public.

Mr. Coolidge brought a steady hand to the affairs of state. He was cool and sure and silent. He listened a lot and acted with discretion. His first act was to announce that he would continue the policies of President Harding, but soon the greatest political scandal in many administrations broke over his head and he had to form policies of his own.

This was the revelation of graft and corruption brought about by the investigations into the Teapot Dome oil leases, the veterans' bureau, and the department of justice. Democratic senators were in the height of their glory. It seemed that nothing could save the tottering old Republican party.

But the people, sorrowing over Harding, ashamed of the weakness of his friends and the rapacity of the Ohio gang, turned to the character of President Coolidge with relief and a confidence that never wavered.

Refused to Be Stampeded.

The President never became panic stricken. In fact, he was too slow in action to suit the hotheads. His belief was that many tangles straightened themselves out if given time. He met each situation with cool deliberation, with reluctance, it was said by many, particularly in the matter of asking the resignation of Attorney General Harry M. Dougherty. He ordered prosecutions in the oil scandals.

The President's enemies said he should have known of many of those things from his experiences in the cabinet meetings, but this same observation was made against President Hoover and with little effect in either case. President Coolidge grew personally stronger as his party organization grew weaker. He faced a hostile congress, and prior to his nomination at the Cleveland convention in 1924 had little support from the constituted leaders of his party.

At this convention the President placed his fortunes in the hands of two personal friends, William M. Butler of Massachusetts and Charles Beecher Warren of Michigan. He had things his own way, being nominated on the first ballot. When it came to the vice presidency, however, his wishes were overridden. Frank O. Lowden refused to run as Vice President and the leaders refused to put Herbert Hoover on the ticket, selecting instead Charles G. Dawes.

Vetoes Veterans' Bonus.

Mr. Coolidge went to the country on the issue of economy in government. He had with great courage and in the face of demonstrations and threats vetoed the soldiers' bonus bill and the measure to increase the pay of postal employes. He made few speeches during the campaign, remaining in Washington and at Plymouth, while Mr. Dawes went on the stump.

He was given the Plymouth background. He went back home for a rest and put on overalls and went into the hayfield. He whittled and swapped yarns and had a good time on the porch of the farmhouse, while his political opponents talked themselves hoarse.

This was third party year and Senator La Follette was considered a dangerous candidate. There was talk of a close election and the decision being thrown into the electoral college. Mr. Coolidge was apparently undisturbed. He had made, he believed, a good sound American impression, and there was no danger. He did not talk much about prosperity, but about economy

Prosperity Wins for Him.

But the managers of the campaign had prosperity to speak for them and the talk of economy coming from a New England farm candidate was hardly needed. Mr. Coolidge may have seen farther ahead than any of the prosperity howlers. At any rate, it all worked in well together and the Coolidge-Dawes ticket received 15 million votes, nearly twice that given the Democrats and more than three times as great as Senator La Follette's total.

During the summer before the 1924 election their greatest sorrow came to the Coolidge family in the White House. Calvin Jr., then 16 years old, died after a long fight against blood poisoning caused by a blister on his foot. He died on July 7 as he whispered "Good-by mother—and father—don't worry." There was a sad journey to the family graveyard on a pine clad hillside near Plymouth, where thirteen Coolidges lie buried. The President and his wife and John, their remaining son, spent part of the summer there and Mrs. Coolidge was long in recovering from this blow.

In his inaugural address in 1925 President Coolidge still harped upon this strange word economy. He never spent any money himself unless he got a sound return for it, and unless he could afford it. That was his notion of the national way of spending.

The economic readjustments during his five and a half years in office included the reconstruction of public finances under the leadership of Secretary of the Treasury Mellon, the reduction of expenditures by something like two billion dollars, three tax reductions, the refunding of Liberty bonds, and the funding of the war debts owed by European nations.

Oppose McNary-Haugen Bill.

Legislation of importance which had the administration backing included the immigration restriction act, the Mississippi flood control act, alien property act, railroad mediation, White merchant marine act, the McFadden branch banking act, and the commercial aviation act.

He was under constant fire to approve the McNary-Haugen farm relief bill but refused to do so. He sought legislation to lease Muscle Shoals, a phase of his policy of keeping the government out of business, but failed in this. He failed to get a law dealing with the coal problem and to encourage railroad consolidation.

In foreign affairs the chief activity was in the adjustment of difficulties with Mexico, through the ambassadorship of Dwight Morrow, Amherst classmate of the President, and the backing of the Kellogg war renunciation treaties. The Dawes plan for war reparation was set up during his administration. The movement toward limitation of armaments continued with indifferent success.

Retires to Private Life.

Affairs at home and abroad were in good shape when he quietly stepped out of the picture in the spring of 1929.

There are many who think that Mr. Coolidge foresaw the troublesome times ahead or that he had friends who advised him well while keeping the remainder of the country in the dark. Mr. Coolidge probably had little idea of the oncoming economic troubles, as his mind was political. He foresaw a time of spending rather than saving, and thought that he had gone about as far as could be gone in that line. This at least was the political gossip in his circle at that time.

Goes Back to New England.

After he left the White House he did the most natural thing for him to do, went back to New England and opened a law office and took up reading constitutional law, writing articles and fishing in the summers. His father had died and left him the old farm. This was kept up in good shape and occasionally visited.

The old two apartment house where he had lived frugally with Mrs. Coolidge for many years was abandoned for a more pretentious home, one well within his income. It was known as The Beeches, the sort of a place a country gentleman could retire to in dignity. Particularly one who had been the President of the United States.

He wrote an autobiography and many magazine articles and for a time daily newspaper comment. He was urged to permit his name to be placed before the Republican national convention last June, but answered by the publication of an article in which he pledged support to Mr. Hoover and told his countrymen why they should do likewise.

On Insurance Board.

He made an occasional trip to New York to attend the meeting of an insurance company directorate with which he had become associated.

His public speeches were few, one of the most notable being that at Marion, O., where he accepted the Harding monument on behalf of the Harding Memorial association. He went to his law office every day and enjoyed his strolls around the spacious grounds of The Beeches.

Last September he accepted the chairmanship of the nonpartisan railroad commission which came to be known as the national transportation committee.

One of his other activities was that of honorary president of the American Foundation for the Blind. On the day before his death he conferred for more than an hour on this work with Charles B. Hayes, field director. Mr. Hayes said that Mr. Coolidge was in an exceptionally jolly mood. He quoted Mr. Coolidge as saying during their chat:

"There is one thing you must do before you can succeed at any enterprise. Map out a policy and follow it. You can't please everybody; don't try."

Stories of Coolidge Humor Are Recalled in Washington

Washington, D. C., Jan. 5.—(AP)—Many a choice example of Calvin Coolidge's dry humor lingers in the whispering galleries of Washington.

Some of the stories are of the class just along the border line between gossip and established truth. Doubtless most of them are true, but the solemn New Englander himself never took the trouble to deny a one of them.

Perhaps the gem of them all, much repeated because it played directly on the universal theme of Mr. Coolidge's silence, related to a young lady who was having her dinner at the White House.

Seated next to the President, she opened the conversation with this:

"I have been told you are the most silent of men. But I made a bet before I came here that I could make you say more than two words during dinner."

"You lose," was the two syllable reply.

Another which became a classic, doubtless because it dealt with that other Coolidge trait—thrift—had to do with a caller who said:

"I have one favor to ask. I am a collector of cigar bands. One of my ambitions is to have one of yours."

Whereupon the President opened a drawer of his desk, took out a cigar, carefully removed the band, replaced the cigar, and closed the drawer.

Twitted about this long afterwards, Mr. Coolidge's comment was:

"Well, that's what he asked for, wasn't it?"

Secret service men were the butts of many of Mr. Coolidge's jokes and they liked it. One of their prize stories tells of the necessity for moving the White House alarm button to hide it from the then President.

He had a quaint habit when all was quiet of stepping from his office, pushing the button, and disappearing. It brought all guards on duty.

After this had happened several times, the bell was quietly moved without telling the President, and his fun ended.

Another time they tell of him walking from his office to go riding, and as he approached the door the large, uniformed guard turned to face him. Simultaneously the President's car rolled quietly to the door without the guard seeing it.

"Have you seen my car?" the President asked.

"No, sir, but I will call it immediately," was the reply.

"Please do," Mr. Coolidge said as he walked by, climbed in the waiting machine and rode away. The sponsor of that story says the President chuckled for blocks.

From the Black hills comes another of the drolleries. Mr. Coolidge was presented with a bushel of potatoes. To an elderly Negro he commented that there were a lot of black specks on them and suggested that they be cleaned off.

To the protests of the Negro he explained that Vermont potatoes didn't have those black eyes and they should come off.

Willing to please the President at any cost, the impressed Negro started rubbing, and after watching him for some time Mr. Coolidge strolled away smiling.

Another:

Mr. Coolidge was trapshooting in the Shenandoah valley. Col. E. W. Starling of the secret service was busy examining his firearms. After each shot the President would hand his gun to Starling and receive from him another which the secret service agent had thoroughly inspected and loaded himself. Each time Starling would break the shotgun at the breach and look through the barrels. Coolidge watched this, silent at first and later with a smile playing at the corners of his mouth. Finally when Starling had peered longer than usual through the weapon Mr. Coolidge asked:

"Find a hole there, colonel?"

Washington newspaper men recall with consternation and gratitude a visit which Mr. Coolidge paid, unheralded, to the White House press room a few months before his retirement from office.

The purpose of the call was an inspection of the room preparatory to drawing up estimates for enlarging it and making it more comfortable for the newspaper men.

He found one reporter sound asleep, chair tilted against the wall. Two others were playing chess and another was bawling out his office with the language customary to such moments.

With an eye on the drowsy reporter Mr. Coolidge remarked:

"Well, it seems comfortable enough here."

Nevertheless, he recommended the contemplated improvements and now the White House correspondents have a fine, spacious chamber at their disposal.

His inclination to hark back to the homely things and express himself in the language of the ordinary man, even when he himself was a conspicuous figure in events, lingered in the last remark he was heard to make in Washington on the day he left the White House.

Rain had drenched the crowds at th Hoover inauguration. It persisted as the retiring President and Mrs. Coolidge entered their train at Union station, bound for Northampton. Looking out through the spray-streaked windows of his coach, he said to his wife:

"Well, a lot of people got wet today."

PRINCIPAL EVENTS IN THE CAREER OF CALVIN COOLIDGE

Born July 4, 1872, at Plymouth, Vermont.

Received preliminary education in ungraded school at Plymouth and at Black River academy at Ludlow and St. Johnsburg academy.

Was graduated at Amherst college in 1895. In senior year won gold medal in national competition for best essay on causes of the revolutionary war.

Studied law at Northampton, Mass., and began practice there.

Entered politics as member of Northampton common council, 1900-'01.

City clerk of Northampton, 1904.

Married Grace A. Goodhue of Burlington, Vt., Oct. 4, 1905.

Member Massachusetts house of representatives, 1907-'08.

Mayor of Northampton, 1910-'11.

Member of Massachusetts state senate, 1912-'15; president of the senate in 1914 and 1915.

Lieutenant governor of Massachusetts, 1916-'17-'18.

Elected governor of Massachusetts, two terms, 1919 and 1920.

Elected Vice President of the United States in November, 1920.

Became President of the United States Aug. 3, 1923, upon the death of Warren G. Harding.

Son Calvin Jr. dies July 7, 1924.

Elected President of the United States in November, 1924.

While on vacation Aug. 2, 1927, issued famous statement "I do not choose to run for President in 1928."

Retired from presidency March 4, 1929, and resumed residence at Northampton, Mass.

Died Jan. 5, 1933, at Northampton.

RECALL OFFICIAL VISITS COOLIDGE MADE TO CHICAGO

Calvin Coolidge made two official visits to Chicago as President of the United States. He sought the support of the middle western farm bloc on each visit, the first being to the International Live Stock exposition on Dec. 4, 1924, and the second to a meeting of the American Federation of Farm Bureaus on Dec. 7, 1925.

Regarded at the time as a typical Coolidge gesture, the visit in 1924 was made with unusual simplicity. The President and his wife traveled in an ordinary Pullman car drawing room, refraining from the use of a special car, and reporters on the train noted that Mr. Coolidge ordered the $1.25 table d'hôte dinner in the dining room where they ate with the ordinary passengers.

First to greet the President and his wife was Mrs. Charles G. Dawes, wife of the Vice President elect. Gen. Dawes was at home ill. William E. Dever, then mayor, headed the reception committee. The President devoted himself to the problems of agriculture in a speech before the Commercial club and drove to the stock show, asking to be shown all the prize winners.

That night after a dinner of thick steaks in the Stockyards inn he addressed 500 stock growers on his favorite theme—economy.

"I can think of nothing that will help the farmer so much as economy in local and national governments," he said.

EDITORS DEPICT NATION'S VIEWS OF MR. COOLIDGE

Praised by Many for His Quiet Conservatism.

Newspapers throughout the nation joined in commenting on the death of former President Calvin Coolidge. Some of the excerpts follow:

ATLANTA CONSTITUTION—Calvin Coolidge was a unique figure, possessing public confidence in his sincerity and uprightness to a degree given to but few men. His death removes one of the ablest and most soundly constructive of leaders.

BIRMINGHAM AGE HERALD—Despite all that has happened to deflate his policies, the simple virtues of Calvin Coolidge embodied in a personality so wryly reticent served to keep him secure in the respect if not the affection of Americans.

CHARLESTON NEWS AND COURIER—Mr. Coolidge was a small city lawyer who gave his life to clean politics and enjoyed it. He was a conformist to the older American habit. With the whimsical humor of the native Vermonter and a rich endowment of the commen sense needed to deal with things as he found them, his decisions were prompt and, seeing at no great distances, he saw clearly.

CINCINNATI INQUIRER—It was his peculiar service to enter the presidency at a time when a level head and sturdy spirit were imperatively needed. His long administration was illumined by these qualities, rarely achieving brilliance, but always lifted above the commonplace by distinctly American self-reliance and confident advance.

CLEVELAND PLAIN DEALER—He will not take rank among the few greatest American Presidents. He lacked the talent for warm personal friendships. But what was lacking in this respect was made up in a people's confidence. Americans knew they could rely on Coolidge to keep his head. He knew the value of words, and used them sparingly.

DENVER POST—The United States has lost one of its sanest, best, and most patriotic citizens. No President ever possessed that rarest of all qualities, plain common sense, in a greater degree.

DES MOINES REGISTER—On the side of major achievements, his advocacy of the Kellogg pact perhaps takes top place. We shall not be able to measure the importance of that for many years, it is likely.

DETROIT FREE PRESS—We can think of no man whose sudden and unexpected taking would be so great a shock to all sorts and conditions of people.

HARTFORD COURANT—He was no child of fortune. If the element of luck may seem to have entered at various stages into his career it was not in reality luck at all. His rise from one position of trust to another was due to a fitting recognition of industry, integrity, and capacity to do well and without fuss whatever he undertook.

INDIANAPOLIS STAR—There probably has not been a President, with the exception of Lincoln, who was closer to the people.

LOS ANGELES TIMES—It is too early to anticipate the verdict of history upon either Coolidge or his administration; but it does seem probable that the future will regard him as a man who was wiser than his generation.

LOUISVILLE COURIER-JOURNAL—His individual convictions were fearlessly maintained when there was need of fearless maintenance. His record affects his countrymen with regret at the loss of so sane, sagacious and stanch a fellow citizen.

NEW ORLEANS TIMES-PICAYUNE—All Americans mourn the passing of this son of New England who took the American view of all public questions, who dared to challenge popular trends he considered unsound, and who could not be swept from the path of his own sincere conviction.

NEW YORK DAILY NEWS—He was possibly the most admired and respected man in our present day public life. He won that by his shrewdness, his New England wit and taciturnity, and his refusal to accept renomination when he could have had it almost for the asking.

NEW YORK TIMES—His countrymen love to recall the qualities which made him unique, though in all essential political convictions and hopes for his native land he was quite one with themselves.

PITTSBURGH POST-GAZETTE—Probably no other President was as personally popular with all classes of his fellow citizens. The greatness of his office never affected the simplicity of his ways, the directness of his manner, and every day common sense.

PORTLAND OREGONIAN—After the excitement of war and reconstruction the country wanted to settle down to quietude and business, and it wanted the government to do the same. Coolidge rose to every emergency and declared himself without verbal fireworks, then stood his ground.

RICHMOND TIMES DISPATCH—We are too near Calvin Coolidge properly to appraise him. It is probable, however, that history will set him down as a canny politician thrown into high place without accurate conception of the great problems which come to it.

SAN FRANCISCO CHRONICLE—This untimely end brings it home to us with force that none of our Presidents now long survive the tremendous strain of that great office. The draft on human reserves has been too great.

PLAN COOLIDGE MEMORIAL RITES IN CITY SCHOOLS

Memorial services in Chicago schools and churches were planned yesterday upon receipt of word that Calvin Coolidge was dead. William J. Bogan, superintendent of schools, sent out bulletins to all principals, instructing them to prepare for ceremonies in the schools on Monday. The principals will speak and in some cases the students will participate.

"The passing of Calvin Coolidge is a loss to the cause of education, which he was ever foremost to advance," said Supt. Bogan.

Walter R. Mee, executive secretary of the Chicago Federation of Churches, said the suddenness of Mr. Coolidge's death found the clergy unprepared for city-wide memorial services under federation auspices. He said, however, that clergymen of all faiths had begun preparations for memorial services in the churches on Sunday.

Anthony Czarnecki, collector of customs, as custodian of the federal building ordered the building's flag at half mast upon hearing that the former President was dead. The flag will remain at half mast until after the funeral services and probably during the entire thirty day period of mourning proclaimed by President Hoover, he said. Flags were also at half mast on scores of other buildings in the city yesterday.

STOP & SHOP
A STEP WEST OF STATE — TEBBETTS and GARLAND COMPANY — 16 WASHINGTON STREET

We Can't Remember When

First quality food has been so low-priced. It's your opportunity to enjoy the best—at no sacrifice to your budgets. Here are a few offerings from Stop & Shop's endless variety for Friday and Saturday shoppers.

White Bear Farms **BUTTER, 4 lbs. $1**

Good news for Stop & Shop patrons. Fresh-from-the-churn butter at its popular price. No delivery. Lb. 26c.

Tegar Fresh EGGS, 2 doz. 75c

A Royal Dish When It's Stop & Shop Quality

Leg Spring Lamb, lb., 17c

Stop & Shop lamb is "pink-boned"—proof of tenderness and flavor. Leftovers are delicious sliced for supper—with mint sauce or mint jelly.

Freshly Dressed Capons — The finest we've ever seen. Roast to golden savory goodness. 5 to 8 lbs. lb., 25c

Tegar Sugar Cured Ham — Specially selected. Lean, savory. Freshly smoked. Whole or half lb., 12c

Chuck Roasts — Selected cuts from heavy corn fed cattle. lb., 15c

Tegar Bacon — Evenly streaked, sugar cured. Whole or half slabs. lb., 14c

Standing Rib Roast of Beef

6th and 7th Ribs. lb., 18c | 1st and Center Ribs lb., 25c

A New Cake—from Our Bake Shop

Mocha Layer Cake.....59c

Golden cake, so rich you can taste the butter. 3 layers—filled and iced with mouth melting Mocha Butter Cream. Fresh from our ovens. Serves 16.

Lowest Price Ever on Our Famous

Danish Coffee Cakes . . . ea., 40c

Formerly 45c. Rich, flaky. They're made with table butter, fresh eggs and best fillings. Choice of Round Pecan Twisted, Round Raspberry-topped, Pretzel Pineapple-topped, or Almond Filled Horseshoe.

Health Tonic to Help Prevent Colds

Florida Grapefruit . . . . . 12 for 69c

Zestful flavor. Thin skinned, fine-fibered—which means more juice. Bright, light yellow variety. 64 size.

Florida Oranges. . . . 3 doz. 79c — 216's. The ones we squeezed held 3 ozs. each.

Winesap Apples — Extra fancy, rosy red ones. So crisp they snap when you bite them. 100 size. BASKET OF 28. . . . . 69c

Iceberg Lettuce — All waste trimmed away. You buy only what's edible. Crisp, firm, that means fresh. 2 heads 15c

Roasted Chicken . . 75c

Stuffed with Tasty Dressing

Piping hot from our ovens—young chicks roasted to savory tenderness.

SHOESTRING POTATOES — Fresh from our kitchens. Heat to crisp. In 8-oz. cellophane bag. 19c

Snappy Old Mountain CHEESE. . . . . lb. 29c — Nippy flavor for au gratin dishes

Tegar Sugar Baked HAM Whole or Half lb. 33c — Sliced for sandwiches . . lb. 37c

Liver and Bacon SAUSAGE. . . . . lb. 29c

Cream or German Potato SALAD. 2 pts. 25c

Whistling Tea Kettle with a Lb. of Stop & Shop Coffee. $1

Bob-o-Link tea kettle that whistles when the water boils. Saves time—saves gas. The kettle alone has been selling for $1 elsewhere. Holds 2 quarts. Has bamboo handle.

Kolan Coffee Fresh from the roaster 3 lbs. $1

Parrot Box—Nice Bridge Prize

Fine Candy, 3-lb. box **$1.25**

Boxes reproduced from fine oil paintings. In color—wrapped in glistening cellophane. Vanilla chocolate coated candy with fancy centers such as pecan clusters, trail toffee, molasses honeycomb chips, mint jellies, chocolate puddings, nougats and caramels.

Stuffed Fruit and Nuts, 2 lb. box $1

Popular "Treasure Box." Nice bridge prize or birthday gift. Luscious stuffed fruits such as apricots, prunes, figs, dates, with glace pineapple and cherries and mixed nuts. In fancy box.

We Deliver—Call RANdolph 8500

NATION'S GREAT PAY TRIBUTE TO CALVIN COOLIDGE

His Death Is Called Loss to Entire Country.

New York, Jan. 5. — [Special.] — Throughout the nation shocked exclamations today greeted the news of former President Coolidge's sudden death. Tributes came quickly from men in private and public life who knew and had worked with him or who admired the American qualities of the man. Most of the comments stressed the national loss at a time when the Coolidge attributes of calmness and clear thinking are needed.

In the stock exchange, rail shares dipped slightly on the flash of the news from Northampton, Mass., but stiffened quickly. Wall street has been looking to the national transportation commission, of which the former President was chairman, to find means of solving the railroad problem. The share market as a whole was quiet, with prices narrowly changed.

Roosevelt Expresses Sorrow.

Prominent bankers expressed deep sorrow at the news. Leading educators and prominent figures of the church mourned Mr. Coolidge's passing.

At his home in East 65th street, President Elect Roosevelt spoke of "the nation's loss" in the sudden passing of Mr. Coolidge.

"I am inexpressibly shocked at the news of Mr. Coolidge's death," he said. "The nation suffered a great loss in his sudden and untimely passing.

"I shall never forget his generous and friendly telegram to me in 1920 when he defeated me for the vice presidency. The deepest sympathy of Mrs. Roosevelt and myself goes out to his family."

"I had a strong admiration for him," former Gov. Alfred E. Smith said this afternoon. "Since he left Washington I have been pleasantly associated with him. I am deeply shocked and grieved to hear of his death."

Comments of Other Leaders.

Other comments follow:

Dr. John Grier Hibben, president emeritus of Princeton university — I am very sorry indeed. I did not know Mr. Coolidge well, but I had met him and I feel a deep sense of loss. His death is a loss to the entire country. While Mr. Coolidge was President Princeton university sought to confer upon him the honorary degree of doctor of laws. I believe he made it a rule to decline such degrees during his term of office.

Bishop William T. Manning, New York — The news of President Coolidge's death is a great shock and will bring sorrow to our whole country. We have had few Presidents and few men who have been so truly respected and so loved and trusted as was Calvin Coolidge. His name will be held in honor and affection by all our people.

Walter S. Gifford, president of the American Telephone and Telegraph company — In the death of Calvin Coolidge we have lost a great citizen devoted to the welfare of our country. His common sense, intellectual honesty and high ideals earned for him the respect and admiration of all.

"An Irreparable Loss."

Owen D. Young, chairman, General Electric company—The death of Mr. Coolidge without preparatory warning comes as a great shock to the people of this nation and of the world. Heavy as the loss would be at any time, it is greater now when in many ways we need him most. His personality, so well known to all, stood as an antidote to many of our troubles.

It is not so much what he would have done, however great, as what he stood for in America that has been irreparably taken away.

Gen. James G. Harbord, chairman, Radio Corporation of America — The death of Calvin Coolidge, under existing circumstances, is a national tragedy. There is no one left who can be to our people exactly what he was. With his incorruptible simplicity and honesty, great common sense and political sagacity he personified what is best and most fundamental in American public life. We shall miss him sadly.

Elihu Root — I am shocked and grieved by the death of Mr. Coolidge. The public loss is irreparable. He had a penetrating intelligence, sound judgment, and a sense of proportion that went with his delightful humor, kindliness, firmness, great experience, and wisdom. He was a lovable and loyal friend.

Great Leader—Gen. Atterbury.

Gen. W. W. Atterbury, president of the Pennsylvania railroad and former Republican national committeeman from Pennsylvania — I am greatly shocked at the news. Mr. Coolidge was one of our really great Presidents. Apart from his service in that high office, and both before and after his occupancy of the White House, he was recognized as among the most valuable citizens and public servants of his country.

Dr. John R. Mott, president of the world's alliance of the Young Men's Christian association — Mr. Coolidge was a passionate patriot. He combined an almost reverential regard for the evolution and achievements of the past life of the nation with an unshakable, inspiring, and contagious confidence in its future. He saw with steady eye our unsolved problems and applied unerring guiding principles to their solution. He was ever responsive to the visions and plans of the new generation. His life and example went ahead of his words.

Didn't Forget God—Cardinal Hayes.

Cardinal Patrick Hayes, archbishop of New York — The nation justly mourns the passing of Calvin Coolidge. Universal sorrow gives expression to our abiding faith in the chief executive who in his day served faithfully and ably. His memory is blessed because in exalted office he did not forget his God, loved his country, and was devoted to his fellow men.

Alfred P. Sloan Jr., president of General Motors corporation — In the death of former President Calvin Coolidge I feel that the country has suffered a loss that is as great as it is sudden. Not only was he a wise and able President, but after retiring from public life he still continued to apply his wisdom and sound practical judgment in the service of his fellow countrymen in the quiet and efficient manner that was typical of this true American.

James Rowland Angell, president of Yale university—Calvin Coolidge will be sincerely mourned by hosts of his fellow countrymen who deeply admired his simple and rugged character. It is doubtful whether any American President every enjoyed wider popularity during his administration. His death is peculiarly unfortunate at a time when the country especially needs the stabilizing influence of sane and courageous leaders.

HELD BY POLICE AFTER FIGHT.

John Kadlubek, 35 years old, 5313 South Lincoln street, was held yesterday by the police following a fight Wednesday night in which Ignats Honeak, 50 years old, 4635 South Winchester avenue, was seriously injured.

FAMOUS GROUP AT DEDICATION OF LINCOLN MEMORIAL

Picture taken in Washington in May of 1922 at dedication of Lincoln memorial. Calvin Coolidge was then Vice President. Left to right: Mr. Coolidge, Chief Justice William Howard Taft, President Warren Harding, Gen. John J. Pershing (rear), Robert T. Lincoln, son of the emancipator, and "Uncle Joe" Cannon, veteran speaker of the house. [Underwood & Underwood Photo.]

HOW HIS BIRTHPLACE HEARD THE NEWS OF DEATH OF COOLIDGE

Plymouth, Vt., Jan. 5. — (AP) — This little Vermont town, birthplace of Calvin Coolidge, today received with consternation news of the death of its most distinguished son.

Word of Mr. Coolidge's passing came here from the statehouse at Montpelier and passed rapidly among the residents who generally were at a loss to comment.

Allen Brown, who received the word, broke the news to Miss Aurora Pierce, housekeeper at the old Coolidge homestead, where Coolidge received the oath of office from his father, John Coolidge, in the light of an old kerosene lamp. She was deeply affected by the news.

Mr. Coolidge had spent much time in Plymouth since his retirement from the presidency. Last summer he stayed here until well into October and personally supervised at that time the construction of an addition to the house.

From the Coolidge homestead Brown took the news to the schoolhouse, where it was received by the teachers and pupils. Brown also informed Lynn Cady, who was in charge of the Coolidge farm property.

COOLIDGE AUTHOR OF POEM LAUDING HIS NATIVE STATE

New York, Dec. 5.—[Special.]—Like other Presidents, Calvin Coolidge was a poet, although writing poetry was not an occupation usually associated with his austere personality. He read the following original poem at Bennington, Vt., in 1928:

Vermont is a state I love.
I could not look
Upon the peaks
Of Ascutney, Killington,
Mansfield and Equinox
Without being moved
In a way that no other scene
Could move me!

It was there
That I first saw
The light of day;
Here I received my bride,
Here my dead lie,
Pillowed on the loving breast
Of our everlasting hills.

If the spirit of liberty
Should vanish in other parts
Of the union
And support of our institutions
Should languish,
If all could be replenished
From the generous store
Held by the people
Of this brave little state
Of Vermont.

COOLIDGE RAIL INQUIRY GROUP MOURNS DEATH

New York, Jan. 5.—[Special.]—The national transportation committee, which, under the chairmanship of Mr. Coolidge is investigating the situation of the railroads and transportation generally, issued the following statement through Bernard M. Baruch, vice chairman of the committee:

"The sudden death of Calvin Coolidge brings a shock to the country. It comes with peculiar poignancy to us, especially on account of our recent close association with him in the national transportation committee, to which he gave full measure of his great ability and his usual devotion to any public duty. Although all who were associated in this work had had occasional contact with him and knew of his great qualities of mind and heart, this recent and much closer association gave us an insight into a side of his character with which I think the public was not altogether familiar.

"His care of the more homely and personal associations of life was of a richness and depth that was not generally realized. The committee has completed its hearings and is approaching the end of the program laid out by him. It will carry on to a conclusion in the spirit in which he led it and in a manner which we all hope and believe would have had his full approval."

DAVENPORT AUTO TOLL 5 IN 5 DAYS.

Davenport, Ia., Jan. 5.—[Special.]—Two more auto deaths today brought Davenport's toll to five in as many days.

HOW OREGON PUT COOLIDGE IN NOMINATION

Portland, Ore., Jan. 5.—(AP)—Warren G. Harding had been nominated for the presidency on the tenth ballot in the crowded auditorium at Chicago in 1920 when the Oregon delegation to the national Republican convention took the step that placed Calvin Coolidge in line to become the thirtieth President.

After the candidacies of Gen. Leonard A. Wood, Frank O. Lowden, and Hiram Johnson had been checkmated, the Harding forces selected Senator Irving Lenroot of Wisconsin for the vice presidency. His name was put in nomination. The Oregon group was pledged to Senator Henry Cabot Lodge of Massachusetts and then turned to Gov. Coolidge of Massachusetts. Judge Wallace McCamant of Portland climbed to a chair. He obtained recognition from Senator Lodge, permanent chairman, who believed he was arising to second Lenroot's nomination.

Instead, McCamant nominated Coolidge. His words were:

"When the Oregon delegation came here instructed by the people of our state to present to this convention as its candidate for the office of Vice President, a distinguished son of Massachusetts, he requested that we refrain from presenting his name.

"But there is another son of Massachusetts who has been much in the public in the last year, a man who is sterling in his Americanism and who stands for all that the Republican holds dear.

"I name for the exalted office of vice presidency Calvin Coolidge of Massachusetts."

REPORTS THEFT OF 100 HATS.

Louis Fine, owner of a haberdashery at 2719 Milwaukee avenue, reported to police yesterday that thieves had stolen 100 straw hats from his automobile in front of the store Wednesday night.

COAL
POCAHONTAS MINE RUN 6.00 Ton
Approx. 35% Coarse
Very Best Quality for Slow Burning
We will hold your order at these prices until the mines raise their price, at which time we will give you 5 days' notice to take your coal.
Pocahontas Mine Run, 45% Coarse, $6.20 per Ton, sold under an absolute guarantee that if you don't like the coal and notify us in writing within three days after delivery we will remove the coal and return your money.
In 10-ton loads, delivered within the city limits.
QUALITY COAL SALES CO.
159 North State St.
PHONE: FRANKLIN 0277

Subscribe for The Tribune

QUALITY—SERVICE—SATISFACTION

Manhattan SHIRT SALE

DRASTIC reductions—Manhattan's nationally famous quality—lots of white shirts included

4 GREAT VALUE GROUPS

$1.55 $1.35 $1.85 $2.45

Manhattan pajamas also greatly reduced

MAURICE L. ROTHSCHILD
State at Jackson
CHICAGO
MINNEAPOLIS ST. PAUL

KERMANS
feature 4 sensational groups in their store-wide
CLEARANCE

DRESSES
Street, afternoon and dinner types—in new high shades—in wools, sheers, crepes.
$12.50
former prices to $35
$19.50
former prices to $49.50

COATS
Furred with such smart accents as American Silver Fox, Beaver, Caracul, Persian Lamb, Black Fox.
$49.50
former prices to $115
$69.50
former prices to $135

KERMANS
160 NORTH MICHIGAN AVE.

The Finchley Sale

● A serious inspection and comparison of these sale prices will convince you that Finchley is again presenting the finest quality merchandise at prices that cannot be duplicated elsewhere . . . An early visit is suggested to assure you the advantage of a selection from complete stocks.

Business and Four-Piece SUITS All Blues and Oxford Greys Included
TAILORED AT FASHION PARK
$28.50 • $34.50 • $38.50
Were $35 and $40 Were $45 and $50 Were $55 and $60
Others Similarly Reduced
(A SLIGHT CHARGE FOR ALTERATIONS)

OVERCOATS and TOPCOATS
$34.50 • $38.50 • $48.50
Were $45 Were $55 Were $65

Burberry and Fin-Kerry Coats
that sold up to $85
Now $49

20% off all Dress Clothes
Formerly $45 - $90

20% off all Sedan Montagnacs and Worumbos. Formerly $85 - $135

Shirts
All Styles
$1.85
Were $3 and $3.50
Others Similarly Reduced

Pajamas
Madras and Broadcloth
$1.85
Were $2 and $3

Neckties
Imported and Domestic Silks of every description
95c
Were $1.50 and $2
Others Similarly Reduced

Luxurious Imported
SILK PAJAMAS
$4.95 and $8.65
Were $10 — $18.50

Entire Stock HATS
25% off
Formerly $5 — $15

All Luggage and Novelties
⅓ off

Entire Stock SHOES
⅓ off
Formerly $8.50 — $15

20% and more off all merchandise not mentioned above

FINCHLEY
19 East Jackson Boulevard

SENATE GROUP FAVORS SLASHES OF 36 MILLIONS

Would Cut Pay of Army and Navy, Too.

[Chicago Tribune Press Service.]

Washington, D. C., Jan. 5.—[Special.]—Legislation to save almost 36 million dollars a year in government costs was recommended today by the senate's special economy committee.

The committee advocated a 1 2/3 per cent cut in the pay of government employés in addition to the 8 1-3 per cent cut now in effect under the enforced furlough system. The new cut, like the old, would be levied on salaries and portions of salaries in excess of $1,000. The committee's decision, making a total cut of 10 per cent, marked a compromise with the recommendation of President Hoover that an 11 per cent cut be authorized.

Would Save 18 Millions.

According to Senator Hiram Bingham [Rep., Conn.], economy committee chairman, the new salary decrease will mean a saving of 18 millions a year.

The committee further recommended, however, that the cut be extended to army, navy, marine corps, and coast guard salaries, which would result in saving of an additional 10 millions.

Turning its attention to veterans' payments the economy group recommended a new section reducing by 10 per cent the amount of any pension allowed to any person on the pension roll of the veterans' administration and the amount of any compensation paid to any person receiving military or naval compensation under the war risk insurance act, the world war veterans' act, or under any special act of congress.

This cut would only apply where the pension or compensation is at a rate in excess of $1,000 a year, where the cut would not reduce the pension below $1,000. This cut on compensation allowances would affect 73,629 beneficiaries and would save $8,570,932.

The committee also recommended a broadening of the President's power to reorganize federal agencies and that the bureau of efficiency which is scheduled to cost $146,000 in the next fiscal year be abolished and its records turned over to the budget bureau.

Hits Hoover's Plan.

The house expenditures committee, in fact, today voted that President Hoover's recent reorganization plan be disapproved as the first step in carrying out the intention of the Democratic house leadership of saving reorganization for their own President.

Under the new law urged by the economy committee the action of both houses would be required to disapprove the presidential program.

From the apparent saving of slightly more than 36 million dollars another committee recommendation would deduct approximately 4 millions a year. It was advocated that automatic salary increases for length of service or through promotion be restored. They were stricken out of the appropriation bills at the last session.

The removal of the ban on automatic promotions would benefit principally the army and navy, certain groups in the postal service, and police and firemen in the District of Columbia who were deprived of these automatic promotions by the current law.

'Atty. Daniel S. Wentworth Installed as Kiwanis Head

Attorney Daniel S. Wentworth was installed as president of the Chicago Kiwanis club for 1933 at a luncheon meeting yesterday at the Hamilton club. Mr. Wentworth is a past governor of the Illinois-Eastern Iowa Kiwanis district. Other officers installed are Lester M. Jones, vice president; Joseph H. Robinson, secretary; Frank O. De Money, treasurer, and the following directors, William Balhatchet, Edward D. Corcoran, R. A. Hafner, George E. Hoffman, Harold D. Hopp, Reuben Metz, and W. V. Miller, the retiring president.

GRAVE TASKS CONFRONT U. S. AS 1933 OPENS

[Article three of a series presenting the country's costs and revenue.]

BY ARTHUR SEARS HENNING.

[Chicago Tribune Press Service.]

Washington, D. C., Jan. 5.—[Special.]—Through the Reconstruction Finance corporation and emergency operations of the federal reserve system Uncle Sam saved the banks in the panic of 1931-'32 and now the banks are carrying Uncle Sam.

And Uncle Sam, with his budget unbalanced going on three years, has contrived to make the banks carry him by reserve bank manipulations of credit, which have produced a mild form of inflation.

How much longer the government can go on borrowing of the banks, how much longer the banks can absorb the stream of treasury obligations without adverse effect upon the values of government and other bonds and without retarding recovery from the depression are questions that are causing concern to many government officials and most bankers.

With the balancing of the budget not yet in sight and likely to be postponed until the next congress meets, it is apparent that the treasury will remain in the money market, borrowing more billions to meet expenses and the operations of the R. F. C. until next summer, if not longer. As a result of its borrowings to meet the deficits since July 1, 1930, the treasury now has a short term debt exceeding six billions of dollars, which probably will be more than 7 billions by the end of this fiscal year. The short term debt at present consists of 3½ billions of treasury notes, ranging in interest from 2⅛ to 3¼ per cent, and maturing variously up to 1937; 2 billions of certificates of indebtedness from 1¼ to 4 per cent, maturing this year, and 650 millions of treasury bills yielding less than 1 per cent, maturing this year.

Of the entire public debt, now about 21 billions, 28 per cent is held by the member banks of the federal reserve system, compared with 12 per cent prior to the depression. The federal reserve banks hold $1,851,000,000, member banks $6,750,000,000, all other banks and investors $12,240,000.

That the banks have purchased so large a volume of government securities yielding not more than 3¼ per cent, that the banks have oversubscribed from ten to twenty times the offerings of certificates yielding only ¾ of 1 per cent are cited by administration officials as striking evidence of the government, notwithstanding its unbalanced budget.

Actually, all that the enormous bank investment in government obligations demonstrates is that the banks are unwilling or unable to loan extensively to private capital and for the time being consider the government the least risky liquid investment. The corner of the depression may have been turned, as President Hoover again reported in his annual message, but as yet there is no great demand on the banks for loans. And the banks are taking no chances on tying up their funds in anything but the most liquid assets.

Moreover, the enormous purchases of governments by the banks was brought about by an operation in central banking unprecedented in this country. In the last year the federal reserve banks purchased in the open market more than one billion dollars' worth of government securities. The money released by this operation enabled the member banks to discharge their indebtedness to the federal reserve and eventually to amass excess reserves aggregating 600 millions of dollars.

The enormous excess reserves, created by the federal reserve operation, produced the abundance of liquid banking funds seeking employment. Inasmuch as excess reserves earn no interest, the banks sought to make this idle money work. The only available form of liquid investment was government securities. Hence they loaded up to the guards with all the treasury offerings.

ILL, HE HANGS HIMSELF.

Frank Pietlorka, 50 years old, 2318 North Western avenue, hanged himself in the basement of his home yesterday. He had been in ill health.

DRYS GET SENATE GROUP TO MODIFY REPEAL MEASURE

Resolution Asks Congress to Regulate Saloon.

[Chicago Tribune Press Service.]

Washington, D. C., Jan. 5.—[Special.]—Dry opposition to outright repeal brought from the senate judiciary subcommittee today a modified resolution for the repeal of the eighteenth amendment.

By a vote of 4 to 1 the subcommittee reported to the full judiciary committee a resolution for submission to state legislatures containing federal protection for the dry states and retaining in congress the power to regulate the saloon.

Borah Only One Voting No.

Senator William E. Borah [Radical, Idaho] was the single member of the subcommittee to vote against the resolution and he reserved the right to oppose it on the floor. To his powers of persuasion and his reputation as a student of constitutional law was laid the chief responsibility for bringing out a resolution so loaded down with reservations.

The other members of the committee were Senators John J. Blaine [Wis., Rad.], chairman; Felix Herbert [Rep., R. I.], and Davis I. Walsh [Dem., Mass.], all pronounced wets; and C. C. Dill [Dem., Wash.], a wet convert.

Senator Blaine announced that when the resolution reached the senate he would oppose the clause giving congress power to regulate the saloon and Senator Walsh reserved the right to fight against ratification by convention.

Text of Resolution.

The text of the resolution, which will be considered by the full judiciary committee next Monday, is as follows:

"Resolved, by the senate and house of representatives of the United States of America, in congress assembled (two-thirds of each house concurring therein), That the following amendment is hereby proposed to the constitution of the United States, which shall be valid to all intents and purposes as part of the constitution when ratified by the legislatures of three-fourths of the several states:

"Article XX.

"The eighteenth article of amendment of the constitution of the United States is hereby amended to read as follows:

"Section 1—The eighteenth amendment to the constitution is hereby repealed.

"Section 2—The transportation or importation into any state, territory, or possession of the United States for delivery or use therein of intoxicating liquors, in violation of the laws thereof, is hereby prohibited.

"Section 3—Congress shall have concurrent power to regulate or prohibit the sale of intoxicating liquors to be drunk on the premises where sold."

Question of Ratification.

Today's final decision in the subcommittee came on the question of ratification. The convention planks of both parties favored ratification by conventions in the various states, but the subcommittee reflected not only the arguments of dry proponents but reasons that have been raised by the wets themselves.

Some forty state legislatures will be in session during the first five months of 1933, so that ratification by legislatures might prove the speedier method. Also the question has been raised as to the constitutionality of various suggested methods of ratification by convention, in which the congress would determine how and when the conventions would be held.

Thirdly, with economy cutting so large a figure the fact that legislative ratification would be without cost to the federal government, while conventions would mean a huge cost, also is cutting a figure.

SEEK TO IDENTIFY BODY.

Police last night were seeking to identify the body of a blonde woman found early yesterday in a prairie at 98th street and Manistee avenue. It is believed she committed suicide. The only clew to her identity is a spectacle case stamped with the name "Hakans, Kansas City, Mo."

Glass Introduces Senate Bill Designed to Strengthen Banks

[Chicago Tribune Press Service.]

Washington, D. C., Jan. 5.—[Special.]—The Glass banking bill started through the senate today with a bang befitting its controversial nature and the peppery character of Senator Carter Glass [Dem., Va.], its author.

The diminutive senator, who passed his 75th birthday yesterday, fired the first shot at Senator Huey P. Long, the Louisiana "Kingfish," whose hobby is statutory diffusion of wealth.

Without giving Senator Glass a chance to explain his measure, Senator Long loosed an amendment at the heart of the bill by proposing to limit its branch banking permission to branches within the city or town in which a national bank's main office was situated.

Glass in No Amiable Mood.

The Virginia senator, in no amiable mood, reminded the Louisiana radical that senate courtesy permitted the author of a bill a chance to tell what it contained.

"I have no doubt," he went on, "that the senator who has just spoken at length is quite accurate in his assumption that he knows more about the branch banking problem than does the senator from Virginia. I think it might shock the sensibilities of the senate to suggest that that senator does not know more about every problem that we have been called upon to consider than does the senator from Virginia or any other senator or group of senators. That is the impression that I get and therefore on that particular point there is no room for dispute."

Then Senator Glass launched into a vigorous defense of branch banking. He declared that unless a wide system of branch banking were adopted 470 banks would fail within a short time. In Illinois, he said, were thirty-three tottering banks which might be saved through absorption by a strong central bank.

Of the nearly 11,000 banks which have failed within the last dozen years 80 per cent had a capitalization of $25,000 or less, he asserted. He called such banks "pawn shops."

Choked with Worthless Securities.

"The laws of the controller's office," he said, "have not been applied now for nearly two years, and the office dare not apply them now because the best informed may not accurately conjecture what would be the result. So many banks have their portfolios choked with immobile and worthless investment securities; so many banks have been compelled to discard caution in order to accommodate commerce and industry; so many have failed and are now failing to write off losses incurred and worthless accounts that the office of the controller of the currency has been compelled almost to close its eyes to the situation."

"Monopoly," Senator Glass exclaimed. "Who are the monopolists? These little pawnshops that want to monopolize the credit facilities of their own communities. They want to erect by law a tariff wall against credit facilities coming into their provinces, to loan the business man, the merchant and manufacturers money upon reasonable terms. I defy anybody to examine the hearings of the last 32 years and show that anybody who wanted banking accommodations ever objected to a branch banking system."

The Glass banking bill embodies the ideas of the Virginia senator—co-author of the federal reserve act, and secretary of the treasury under Wilson, as to the means the central government should take to curb unhealthy speculation and fortify the country's banking structure for the protection of depositors.

The bill embodies the ideas of the senator, but in a form diluted by compromises forced by the banking fraternity, by pressure from within the federal reserve system and the treasury and by the persuasion of senatorial colleagues.

Encourage Branch Banking.

Despite the dilution the measure, to the preparation of which Senator Glass and his senate banking and currency subcommittee devoted two years of zealous study proposes changes which, if passed, will be epochal in American banking history.

Most important, perhaps, and certainly most controversial, as was proved today, is the provision seeking to encourage branch banking.

It is as a remedy for the comparative instability of American banks, by which nearly 5 billion dollars of depositors' money has been tied up, that Senator Glass in his bill proposes to give national banks with a capital of $500,000 or more the right to practice state-wide branch banking, and in some cases to cross state lines provided the branch is not more than 50 miles distant.

Another Important Factor.

Another important feature is the proposal to create a federal liquidating corporation which would have authority to purchase the assets of closed banks and so hasten their liquidation. Capital of the corporation would be supplied by 125 million dollars from the treasury and from assessments against member banks and the surpluses of federal reserve banks.

The bill also places restrictions on chain and group banking and brings holding companies under supervision.

It is the opinion of the senator from Virginia that federal reserve money was misused during the boom period in nourishing speculation. He seeks to limit such a use, to strengthen the provisions of the federal reserve act relating to control of credit, and to draw a sharp line between investment and commercial banking. He seeks to place the international relations of the federal reserve system where they cannot be reached by the blandishments of such foreign visitors as Sir Montagu Norman, governor of the Bank of England.

As a result of the part which he believes the federal reserve system played in the boom era Senator Glass proposes to give the federal reserve board new power to limit speculative credit. The board, for example, is given authority to withdraw credit facilities from any member bank which while obtaining 15 day advances from a federal reserve bank, and in spite of an official warning, increases its outstanding collateral loans.

FLEEING SPANISH NOBLES LAND IN FRENCH AFRICA

Exiles Use Foreign Flag in Escape.

MADRID, Jan. 5.—(AP)—Twenty-nine monarchist exiles who escaped last Sunday from the Spanish prison colony of Villa Cisneros on the sun-scorched west Africa coast, were reported today to have landed at Port Etienne, Mauritania, French West Africa.

The government learned that the group of Spanish nobles and military leaders who were banished to the lonely coast garrison four months ago made their getaway in a boat flying the French flag. The French ambassador is investigating to determine whether their extradition is possible.

The newspaper Ahora said relatives of the exiled group learned of their safe arrival. The Heraldo published an account of how it believed the party managed to escape.

Lieut. Cavannas, it said, led his aristocratic exile friends in a race every afternoon along the coast which is the edge of the Sahara desert. Last Sunday they raced further than usual to a spot where a Breton craft was waiting. They boarded the ship, and thus escaped unnoticed until the roll call was read at the camp later, the account said.

Among those who escaped were a son of the Duke Infantado and Alfonso Bourbon, a relative of former King Alfonso.

The most prominent members of the exile colony, apparently still at Villa Cisneros, are the duke of Seville, a cousin of the former king, and Gen José Sanjurjo, a hero of the Moroc can wars.

BOOST INCOME TAX IS DECISION OF DEMOCRATS

Roosevelt Confers with Congress Leaders.

[Continued from first page.]

that a rider would be affixed to the appropriations bill under which President Elect Roosevelt, after his inauguration, will be given broad powers to effect economies by consolidation and elimination of bureaus upon his executive orders. Under this authority even if parts of the present program do not yield the expected revenue or if President Hoover should veto parts of the program Mr. Roosevelt would be given the opportunity to establish a balanced budget by more drastic reductions of federal expenditures.

The congressmen participating in the conference with the President elect were Senators Robinson, Key Pittman of Nevada, Cordell Hull of Tennessee, Joseph F. Byrnes of South Carolina, and Pat Harrison of Mississippi and Congressmen Garner, Henry T. Rainey of Illinois, John McDuffie of Alabama, James M. Collier of Mississippi, Sam Rayburn of Texas, and Joseph Byrns of Tennessee.

Hamstrung by Politics.

They were reported as convinced that congress is so hamstrung by political bonds as to be unable to effect on their initiative any drastic reductions in the army of pay rollers in bureaucratic Washington. The economies recommended by President Hoover, together with the 100 million promised at tonight's conference, is about all congress can be relied upon to put across, it was said, and any further savings, in the opinion of the Democratic leaders, can be accomplished only by a czarlike demonstration of power by the executive himself.

President Elect Roosevelt was supported on his end of tonight's conference by a group of his own advisers, including Prof. Raymond Moley, his economic expert; James A. Farley, Democratic national chairman; Frank C. Walker, Democratic national treasurer, and Col. Louis McHenry Howe, the President elect's personal adviser.

Mr. Garner was asked if the new income tax rates and exemptions would be applied to the 1932 incomes.

Repeal by Conventions.

"I can't say as to that now," he replied. "That will have to be decided later."

Asked if the Blaine resolution submitting the repeal of the 18th amendment was satisfactory to the conference, Senator Robinson said it was not; that the Democratic platform, which the conferees thought should be followed, provided for submission of the amendment to conventions in the several states, whereas the Blaine resolution puts it up to the legislatures.

Mr. Robinson's opinion was that a failure to adopt a prohibition repeal resolution would not necessitate a special session of congress next March if the tax measures and farm relief discussed at tonight's conference were passed.

TO SECRET SIX: "YOU FORGOT TO USE A DERBY HAT"

Courtney's Police Set Real Trap.

Asked for comment yesterday on the fireworks display staged by mousetrap detectives of the Secret Six in an unsuccessful attempt to catch an extortionist, State's Attorney Courtney would make only a single sarcastic remark.

He made it after he had described how Lieut. Frank Johnson of his own detective force had caught two young extortionists early yesterday. Disdaining the mousetrap, flashlight powder and dynamite which the Secret Six operatives used in vain in their efforts to catch the person who has been sending threatening letters to Solomon A. Smith, banker, Lieut. Johnson effected his arrests with a single piece of occult paraphernalia. He bought a derby hat.

Threat Is Sent Coal Man.

On Tuesday John J. Dunn, head of the coal company bearing his name at 51st and Federal streets, received a letter threatening that his office would be bombed and his coal yard set afire unless he paid $5,000 to the writer. He was directed to place the money in an abandoned truck standing near his office on Thursday evening.

He took the letter to the state's attorney. Capt. Daniel Gilbert, in charge of the state's attorney's detectives, looked over his force and selected Lieut. Johnson as the man most closely resembling Dunn. Lieut. Johnson, noting that Dunn wore a derby, bought one for himself. Wearing it and dressed in clothes resembling Dunn's, he placed a dummy package in the truck Thursday night, and then, in company with other detectives, sat down to watch it.

Boy Is Followed.

Early yesterday a boy, later identified as Dominick Miele, 14 years old, took the package. He was followed to his home at 5031 Federal street, where he turned the package over to James Blangman, 17 years old, who also lives there. The boys were arrested and Blangman confessed that he had written the letter to Dunn. He will be taken into the Boys' court today on a charge of extortion by threat. The younger boy was turned over to juvenile authorities.

"Did Lieut. Johnson have real money in that package?" State's Attorney Courtney was asked when he had finished describing the incident.

"What do you think we are, the Secret Six?" snapped the prosecutor.

Couple Resist Bandits; Girl Is Shot in Ankle

Pearl Yushas, 22 years old, 2223 West 23d street, was shot in the ankle last night when she and her companion, Raymond Kapsa, 24 years old, 2217 South Kedzie avenue, resisted an attempt of two men to hold them up in Douglas park.

FREDERIC'S
First Storewide
SALE
in Thirty Years
Our OWN distinctive FASHION JEWELRY and "talked about" BAGS at tremendous reductions—
NOW $1—$1.75—$2.75
11 East Washington

REDS ARE ROUTED AFTER AN ATTACK ON ROOSEVELT HOME

New York, Jan. 5.—[Special.]—An abortive attempt by 500 communists and their sympathizers to stage a riot near the town house of President Elect Franklin D. Roosevelt, at 49 East 65th street, in which Mr. Roosevelt was conferring with Democratic congressional leaders, was put down tonight by flying police fists without the use of clubs.

The communists, demonstrating under the auspices of the Unemployed Council of Greater New York, maneuvered for 15 minutes under the eyes of 12 patrolmen and twenty detectives in an effort to get into the block bounding the Roosevelt house.

The police ordered the parade to disperse and a clash was on. Four communist "shock troopers" pounced from a flank sheltered by women upon an unsuspecting policeman. In a moment he was upset and at the bottom of a kicking, pommeling scrimmage. Detectives in the crowd rescued him at once and set after his attackers, but the throng of women, scratching and railing, covered their retreat.

ACCIDENTALLY SLAIN BY SON.

New York, Jan. 5.—[Special.]—Mrs. Signe Lindstrom, 58, of Brooklyn, was accidentally killed tonight by a shot fired from a pistol which her son, Patrolman Rolf Lindstrom, was reloading after having cleaned the weapon.

WET FEET
DRAFTS
RAW WINDS
STUFFY TRAINS

Often prove too much for people with low resistance!

Some people can't understand why they always come down with ills at this time of year.

They protect themselves against exposure. They're careful about wet feet and drafts. But they do little about their own physical condition.

They should build up their general *resistance* as well! Low resistance is always hazardous.

To increase vitality, to improve physical stamina, certain factors are particularly needed—Vitamins A and D.

Formerly, to provide people with low resistance enough of these protective factors, physicians recommended taking good cod-liver oil regularly!

Now Vitamins A and D are much more easily available—in a pleasant-tasting concentrate—*Squibb Adex Tablets-10 D!*

The Vitamin A which Adex tablets contain helps to increase general resistance. Vitamin D is the essential sunshine vitamin.

Thus, people who take Adex *daily* will be helped through the damp, rainy season. Their well-being and comfort will be greatly increased.

Ask at any reliable drug store for *Squibb Adex Tablets-10 D!*

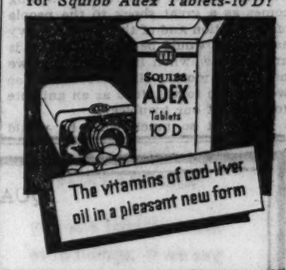

The vitamins of cod-liver oil in a pleasant new form

Beware the Cough or Cold That Hangs On

Persistent coughs and colds lead to serious trouble. You can stop them now with Creomulsion, an emulsified creosote that is pleasant to take. Creomulsion is a new medical discovery with two-fold action: it soothes and heals the inflamed membranes and inhibits germ growth.

Of all known drugs, creosote is recognized by high medical authorities as one of the greatest healing agencies for persistent coughs and colds and other forms of throat troubles. Creomulsion contains, in addition to creosote, other healing elements which soothe and heal the infected membranes and stop the irritation and inflammation, while the creosote goes on to the stomach, is absorbed into the blood, attacks the seat of the trouble and checks the growth of the germs.

Creomulsion is guaranteed satisfactory in the treatment of persistent coughs and colds, bronchial asthma, bronchitis and other forms of respiratory diseases, and is excellent for building up the system after colds or flu. Money refunded if any cough or cold, no matter how long standing, is not relieved after taking according to directions. Ask your druggist. (Adv.)

$1.00 ROUND TRIP EXCURSIONS
One way fare plus $1.00
GOOD FOR SIXTY DAYS
to many hundreds of cities.
EXAMPLES: Round Trip to
CLEVELAND $9.00 — BUFFALO $11.75
PITTSBURGH 11.50 — ST. LOUIS 5.00
DETROIT 5.00 — NEW YORK 20.75
WASHINGTON 18.50 — NORFOLK 22.55
PHILADELPHIA 19.50 — TOLEDO 6.00
Write — or phone CENTRAL 4242.
GREAT EASTERN TERMINAL
282 W. MADISON West of Wells St.
GREAT EASTERN bus system
NATION WIDE

IF YOU WANT A CLEAR, CLEAN SKIN
Then, try the Resinol way to health. Whatever the itching, whatever the cause, for soothing soap and healing ointment — DEMAND
Resinol

Visit Our New Home!

MEN'S FINE SUITS AND OVERCOATS

$53.00

To acquaint more men who prize quality with this outstanding men's store, we have placed on sale our $65, $75 and $85 Custom Tailored Suits. Strictly hand needled of fine imported fabrics, comparable with the finest custom tailored suits that sell at $110 to $125. *Now* $53.

Our fine $75 and $85 Chesterfields and Ulster Overcoats. *Now* $53.

A STARR BEST
FINE CLOTHES for MEN
11 to 15 North Wabash Avenue (Just North of Madison Street)

A FEATURE OF THE HUB'S
Million Dollar Sacrifice Sale

BOSTONIAN SHOE CLEARANCE

$4.65 $5.65

Now is the time to save considerably on the shoes you'll need later. Buy quality. Get the smart styles you prefer—in these Bostonians—at a *real* sacrifice price.

Special! Men's Shoes, $3.65
Scotch grains and calfskins in many smart styles that you've seen elsewhere as high as $5.

THE HUB
HENRY C. LYTTON & SONS
State and Jackson—CHICAGO
EVANSTON GARY OAK PARK
Stores Open Saturday Evenings

Sunny days ahead!
Prepare for them in
STEVENS CRUISE and RESORT SHOP!

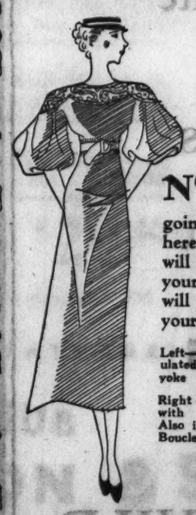

NO matter where you're going or what you're going to do, you'll find here just the Fashions that will give you the time of your life! And the prices will give you the thrill of your life!

Left—Frill Boucle Frock with simulated hand crochet yoke $19.75

Right — Chenille Surplice Frock with simulated hand crochet. Also in Frill Boucle $19.75

THIRD FLOOR

Chas. A. Stevens & Co.
19-25 N. State St. Store Open 9:30-6

POLICE HUNTING SCHILDHAUER'S WIDOW FOR QUIZ

Believe She Is Hiding in Suburban Town.

Police squads early today were seeking Mrs. Frances Schildhauer with the intention of questioning her as to a possible connection between her illicit romances and the slaying of her husband, Edwin O. Schildhauer, Austin High school bandmaster. Schildhauer was kidnaped and slain on the night of Dec. 10.

Mrs. Schildhauer was reported missing from her home shortly after Carl Bradberry, a former deputy sheriff, had signed a confession of intimacies with her. Supervising Police Captain John Stege, to whom Bradberry made the admissions, said the ex-deputy had denied any connection with the killing and would be released today unless Mrs. Schildhauer would talk about the case again.

Attorney Goes to Station.

Late last night Attorney George Crane, who announced that he had been retained by the widow and her father, George Birkinshaw, went to the Marquette police station and reported that he had not yet decided whether he would advise her to appear for questioning. When he was asked whether she would appear at the inquest, which is to be resumed today, Crane said he was not certain.

Capt. Stege retorted that unless she attended the inquest he would have a subpoena issued and see that it was served. The captain said that Mrs. Schildhauer, at a previous questioning, had been evasive in her answers—so much so that the investigation of the killing was hampered. She is believed to be hiding with friends in some suburban town. When detectives went to the apartment building at 3435 Fulton street yesterday they found Mrs. Schildhauer's apartment locked up.

Paul Palmer Questioned.

When Attorney Crane appeared at the police station last night he was accompanied by Attorney E. A. Kubitz, hitherto the only legal representative of the widow; Birkinshaw, the widow's father, and Paul Palmer, who was a boarder in the Birkinshaw home. Palmer was questioned about his knowledge of a Mr. and Mrs. John Carlson who formerly roomed at the Schildhauer home.

Detectives later went to a rooming house at 941 Belden avenue, where they had been told Carlson and his wife had moved. Fred Grace, proprietor of the rooming house, said the Carlsons had come there on Dec. 6, four days before Schildhauer was killed, and had moved out last Tuesday. The couple mentioned the killing, Grace said, but added they did not want to be questioned about it.

U. S. Prosecution Possible.

The possibility of prosecution by the government under the Mann act loomed as Mrs. Schildhauer went into hiding. United States District Attorney Dwight H. Green asked for the statements taken by police from witnesses regarding the six day visit of Mrs. Schildhauer and Bradberry to Memphis, Tenn., last October.

Bradberry, in making a confession of carrying on a secret romance with Mrs. Schildhauer, refused to sign the statement unless permitted to consult his attorney, Richard Isaacs. The attorney tried to bargain with Stege and make a promise of a signature to the confession in return for a promise that there would be no prosecution for violation of the Mann act. Stege refused to agree, and Bradberry signed the document anyway.

Bradberry spent two hours consulting the lawyer before he signed the confession. Then he spent an hour with his wife, Mrs. Eula Bradberry, who said that she knew he had had affairs with other women, but had not known of his romance with Mrs. Schildhauer. She expressed a positive belief that he was innocent of complicity in the killing of Schildhauer.

Details of Confession.

Bradberry promised to "tell a bookful" about Mrs. Schildhauer's affairs. Instead he gave several pages of confession full of his own friendship with the woman, who says she expects to become a mother in four months. Bradberry's confession, however, gave little that detectives considered helpful in bringing about a solution of the murder.

"Yes, I went with Mrs. Schildhauer to Memphis," Bradberry said. "We took a train on Oct. 21 and the tickets cost $15. Mrs. Schildhauer gave me $10 toward the expenses and we rode in a day coach, no sleeper. We went to a hotel in Memphis and registered as man and wife and came home after five days."

The confession contained details of a party which the Schildhauers and Bradberry attended shortly after Halloween. The former deputy denied any improprieties that night, when Schildhauer went home to find Bradberry dressed in Schildhauer's pajamas and Mrs. Schildhauer with a coat over her own negligée.

Go to Schildhauer Home.

Bradberry said he had been drinking that night and that Mrs. Schildhauer had been also. They had purposely separated from Schildhauer and Miss Charlotte Holland, a girl friend of the Schildhauers, at the dance, held at the Germania club, Bradberry said.

"We went to a balcony to hide away and talk while Capt. Schildhauer and Miss Holland danced," Bradberry said. "I became sick and Frances took me home with her and I went to bed, undressing and putting on Schildhauer's pajamas.

"The next thing I knew Schildhauer was pulling me out of bed and telling me to get out, that he was going to divorce his wife. He said she was man-crazy and that she would be an expensive luxury for two millionaires.

Tells About Quarrel.

"They had a fight and she slapped him in the face. He gave her some money and she left the apartment. I stayed a while and talked to Schildhauer, who didn't appear overly angry with me."

Stege questioned Bradberry regarding the possibility of Schildhauer applying for a divorce and naming Bradberry as co-respondent. Bradberry said he hadn't thought of it. His understanding, he said, was that Schildhauer had forgiven Frances because she couldn't control her emotions.

Bradberry was questioned about his political connections. He said he was sponsored for the position as deputy sheriff by former Ald. Michael Kenna, Democratic boss of the First ward, although he didn't live in Kenna's ward. He was personal bailiff for the late Judge Martin Isaacs, and after Isaacs' death was carried on the general roll of deputy sheriffs until Judge Francis Allegretti took office as Judge Isaacs' successor. Then Judge Allegretti appointed his own personal bailiff.

After that Bradberry said he worked occasionally as a guard in a south side gambling house. He denied having received this job through William Skidmore, whose name was mentioned as the present head of the south side policy game syndicate.

Probes Schildhauer's Finances.

Stege made inquiry yesterday into the financial affairs of the slain bandmaster. Schildhauer's salary as a school board employé was $2,850 a year and in addition to this he had a number of private music pupils who went to his home for lessons. From this source he earned $30 or $40 a week.

Schildhauer, who was 28, married Frances Birkinshaw, who is now 24, five years ago. His bank account was immediately merged with that of the Birkinshaw family, with Mrs. Birkinshaw the business and financial manager of the two families, according to the police. All Schildhauer's financial papers went into Mrs. Birkinshaw's safety deposit box.

"Schildhauer took out a new $15,000 double indemnity life insurance policy in 1931," Stege said. "It pays double for an accidental death, even a murder, as did his other policies, which make a total of $38,000 for a death by violence. The premium was nearly $800 a year on the last policy.

"In the event of a divorce Frances would have lost everything, as Schildhauer had proof against Frances to offer in a divorce case. The case has so many peculiar angles that we wish to make a very extensive investigation of the private life of Mrs. Schildhauer, and she should be willing to give us the opportunity."

Bradberry Confesses Schildhauer Affair

Carl Bradberry, former deputy sheriff, who has confessed intimacies with Mrs. Frances Schildhauer but denies any part in murder of husband, shown with his wife, Eula, at Marquette police station last night. [TRIBUNE Photo.]

"IGGY" VARECHA MUST DIE, IS COURT RULING

Darrow Loses Plea to Vacate Sentence.

Chief Justice John Prystalski of the Criminal court yesterday reaffirmed his decision that James (Iggy) Varecha, 17 years old, must die in the electric chair on Feb. 17. A motion that the sentence be vacated was overruled and the defense was given 30 days to perfect an appeal.

Varecha, confessed killer, robber, and rapist, was sentenced to death several weeks ago on a plea of guilty to the murder of Frank F. Jordan during an attempted robbery on Nov. 16.

Yesterday Attorney Clarence Darrow appeared before Judge Prystalski and asked leniency for the youthful killer. His argument was based on a petition signed by Attorney Joseph Nosek, who acted in behalf of Varecha during the murder trial. The document said that Varecha had been adjudged feeble minded in the Juvenile court and that he had no right to enter plea in the Criminal trial.

Discusses Mental Defectives.

"I am interested in this boy as I am interested in all unfortunate boys who fall into the hands of the courts through some act of their own or otherwise," Attorney Darrow said. He then launched into a discussion of mental defectives, declaring that every one is molded by environment and heredity. Both, he said, were bad in the case of the defendant.

"Varecha is a defective, a moron, and feeble minded," the attorney said. "The state has never executed any one so young. If this boy is executed the state may execute a younger boy next year and the year after that another still young. Then civilization will have taken a step backwards."

Attorney Darrow ended his argument with the plea that Varecha might be kept away from society by a punishment other than death. He argued that judges and jailers of the Juvenile court had known Varecha was dangerous and allowed him to go free.

Prosecutor Walker Butler answered for the state and termed the defense argument part of a "silly, illogical doctrine."

"When you strip down the argument of Attorney Darrow," he said, "it is nothing except a plea that no one is responsible for his creation. He says that heredity and environment make us what we are and excuse us. If that is true, then your honor—if he does a wrong—you or I or any one else might disclaim responsibility. The world would be chaos if we subscribed to such a silly, illogical doctrine."

Recalls Varecha's Record.

The prosecutor recited the record of Varecha as confessed by the defendant. It consists of 25 robberies, six shootings and the rape of two women.

"These were premeditated acts," he said, "not the result of the fact that his great grandfather was left handed. Should we say to our youthful criminals: 'Go on and commit your crimes till you are 21. If we catch you after that, it will be too bad.' What kind of logic is that?"

"The key to Mr. Darrow's argument is that he does not believe in the death penalty. We must disregard pretty theories and face the fact that the majority of crimes are committed by youths in and around the age of 17 years.

Stop Crime at Source.

"The time and place to stop these crimes is at the source. We must make an example of this defendant as a deterrent to others."

Judge Prystalski overruled the defense motion with the remark that the defense had failed to show any reason why the sentence should be changed.

Prosecutor Butler ended his career as an assistant state's attorney with the completion of the Varecha case yesterday. He is to join former State's Attorney John A. Swanson and former Assistant Prosecutors Homer A. Dodge and Wilkie Ham in private practice. Butler served under three state's attorneys, and made a record as a prosecutor of murder cases.

BREMEN ARRIVES AT NEW YORK, BATTERED BY 2 OCEAN STORMS

New York, Jan. 5.—[Special.]—The North German Lloyd liner Bremen arrived today with many notable passengers and a record of two storms, greater than any it had hitherto passed through, with waves roaring over the ship at a height of 82 feet, two feet higher than her own funnels.

The Bremen was two days late. She was forced to cut her speed from the usual 27 knots to 6.

Despite the battering of the seas and a wind that registered a force of 100 miles an hour, the Bremen came through without injury to herself or to passengers. John McCormack, the singer, said that in his fifty-three crossings this was the first storm he had experienced and that the commander, Leopold Ziegenbein, handled the ship so well that not even a dish was broken.

RESISTS POLICEMEN; SHOT.

James Ginsburg, proprietor of an alleged speakeasy at 1458 West 14th street, was shot in the right leg last night when he resisted Policemen Earl Gordin and Kinsie Britt, who were sent to close his place.

Excerpt from an Advertisement of 1900....

"... We Further Guarantee Every Article Sold by The Hub to Be Exactly as Represented"

Henry C. Lytton FOUNDER

AT THE HUB—THE GUARANTEE OF 1900 IS STILL THE POLICY OF 1933

¶ After 3 years' retirement Henry C. Lytton and George Lytton have bought back The Hub.

¶ To carry out plans for a fresh start in the Spring entire stock on hand must be sold.

Million Dollar Sacrifice Sale

OF THOUSANDS OF MEN'S AND YOUNG MEN'S

Suits and Overcoats

THAT SOLD UP TO $45

$23.50

SUITS and OVERCOATS	That Sold This Season Up to $35.....NOW	$17.75
SUITS and OVERCOATS	That Sold This Season Up to $60.....NOW	$33.75
SUITS and OVERCOATS	That Sold This Season Up to $75.....NOW	$39.00
TUXEDOS and FULL DRESS		$29.50 and $39

For Garments That Sold Up to $50 and $75

ALL 4 HUB STORES OPEN SATURDAY EVENING

THE HUB

HENRY C. LYTTON & SONS

State and Jackson CHICAGO — Orrington and Church EVANSTON — Marion and Lake OAK PARK — Broadway and Fifth GARY

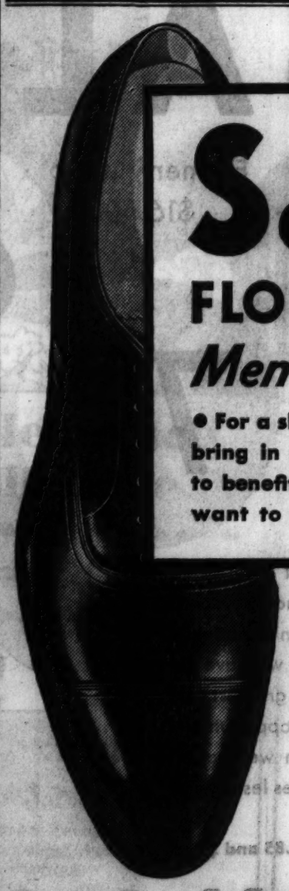

Sale

FLORSHEIM Men's SHOES

• For a short time only... to bring in new customers and to benefit old customers who want to practice economy.

$6.85

A FEW STYLES $7.85

FLORSHEIM SHOE SHOPS

Seven Loop Stores

1 N. La Salle St. — 58 W. Randolph St. — 12 N. Dearborn St. — 32 E. Jackson Blvd. — 108 S. Clark St. — 215 S. Dearborn St. — 116 S. Wabash Ave.

Lunch

TODAY IN OUR GARDEN ROOM RESTAURANT

Baked Lake TROUT DINNER

Complete Dinner from Appetizer to Dessert 45c

A Great Store in a Great City

THE FAIR

SMYTH UPHOLSTERY

ESTABLISHED 1867

$19.75

From Our Own Shops

PILLOW BACK LOUNGE CHAIR

Covered in Corduroy

ALL SMYTH UPHOLSTERY is distinctive upholstery because it is from our own shops. It carries the Name that is known in Chicago for Quality Furniture and Honesty in business transactions.

YOU ARE GUARANTEED that the materials used in the construction of Smyth Upholstered furniture are all of the first quality of their kind.

YOU ARE GUARANTEED Cleanliness in the materials used in Smyth upholstered furniture. This in itself is of the greatest help you can get to prevent the germination of moths. You are guaranteed in our shops *custom-made*—not *piece-work*.

YOU ARE GUARANTEED you are told the truth as to fillings. If we say DOWN, it is pure down; if we say HAIR, the hair is first quality; if we say COTTON, it is first quality, long-staple cotton; if we say MOSS, it is the best MOSS. FRAMES are guaranteed for solidity.

ESTIMATES GIVEN IN rebuilding and recovering of upholstered pieces. Telephone Monroe 7480. A multitude of covers to choose from.

John T. Smyth Company ESTABLISHED 1867

TAXI OVER FREE from any point in the Loop to this Store

OPEN EVERY MONDAY AND SATURDAY UNTIL 10 P. M.

CHINA AND JAPAN RENEW FIGHTING AT SHANHAIKWAN

Troops Fire at Each Other Across River.

BULLETIN.

SHANGHAI, Jan. 6.—(Friday.)—(AP)—Sino-Japanese hostilities were renewed, reports from Chingwangtao said, when Chinese and Japanese troops exchanged rifle fire today from opposite banks of the Tashih river, between that city and Shanhaikwan.

[Chicago Tribune Press Service.]

SHANGHAI, Jan. 5.—Thousands of refugees from Shanhaikwan poured into Chinwangtao, Tientsin, and Peiping today relating stories of three days of desperate fighting within the walled city between the Japanese invaders and Chinese defenders. The fleeing Chinese reported that the casualties ran into the thousands.

The Canton government, which usually is at odds with the national government, today supported a Nanking demand that the Japanese troops withdraw from Shanhaikwan. If Japanese claims for attacking Shanhaikwan are to be taken for granted, the statement said, Tientsin and Peiping may expect similar attacks. Nanking also accuses the Japanese of staging an invasion contrary to their promises to the league of nations.

100,000 Flee Ruins.

About 100,000 refugees have fled the ruins of Shanhaikwan. Most of them went to Chinwangtao, to the southwest, on the coast. Others made their way to Tientsin and Peiping. They said that 1,200 soldiers and as many civilians were killed in the fighting, with 1,300 soldiers and 1,500 civilians wounded. Japanese official reports admitted only 18 killed and 89 wounded, while Chinese military advices from Chinwangtao said the Japanese lost 600 killed before they occupied Shanhaikwan.

The Independent Changhai Daily News today launched a bitter attack on Marshal Chang Hsueh-liang, who was ousted as war lord of Manchuria when the Japanese began their military conquest in the fall of 1931. Recently he has been the Nanking government's overseer for North China.

The Daily News' attitude, which reflects a large section of prevailing public opinion, says:

"Marshal Chang will not fight. He should be dismissed and some one named who will. The loss of Shanhaikwan brings the realization that Japanese aggression toward China will continue until China submits unconditionally to the Japanese terms of settlement of the Manchurian and other Sino-Japanese problems. Does Marshal Chang expect persons of sound mind to believe his excuses concerning reinforcements and equipment at Shanhaikwan? Chang knew for months the Japanese would attack. He should have prepared."

Aimed at Chang's Report.

This article was aimed at Chang's report to the government in which he pleaded that "heavy odds, lack of time and equipment" prevented resistance to the Japanese. He asserted that the Japanese blew up the doors of their headquarters to give the semblance of provocation, blaming the Chinese for the bombing. The Japanese reply to this charge was one word—"Absurd!"

On the other hand, refugees lauded the defensive efforts of Gen. Ho Chukuo, a Cantonese, who commanded Chinese troops at Shanhaikwan "against overwhelming odds." Refugees also tell of a Chinese colonel, An Teh-hsin, a youth, who, with 300 men, repulsed two Japanese attacks on the south gate before his detachment was annihilated by a third assault.

The Nanking demand for the Japanese to withdraw was submitted to Akira Ariyoshi, Japanese minister to China. It asserted that China will reserve the right to claim indemnity for the Shanhaikwan attack and warns Tokio to prevent any further assault. The communication dwelt upon the grave possibilities of the Japanese troops remaining at Shanhaikwan, which places them in a position to descend on Tientsin, Peiping, and into Jehol province.

Reports from Shanhaikwan still are vague, relating that many houses are destroyed and hundreds of dead are lying in the streets from three days of artillery fire. Today it appeared that Japanese and Chinese forces were facing each other across the river a mile south of Shanhaikwan, but that both were holding their fire.

Stimson Gets Japan's Report.

[Chicago Tribune Press Service.]

Washington, D. C., Jan. 5.—Again assuming the role he filled last summer during the initial Japanese offensives in Manchuria, Katsuji Debuchi, the Japanese ambasador, today presented his country's side of the recent fighting at Shanhaikwan to the state department. The diplomat assured Secretary of State Stimson that the fighting had been precipitated by Chinese soldiers, adding that there would be no further hostilities unless Chinese troops again took the offensive.

Short of stature, compactly built, and with an all enveloping smile on his face, the Japanese diplomat told newspaper men all about his conference as soon as he had left the secretary's office.

"Japan"—he smiled broadly—"has no political designs south of the Great Wall. There will be no further fighting in that area now unless China again assumes the offensive. I have been informed by my government that the Shankaikwan affair is to be localized. Already some of the supporting troops have been withdrawn. The Chinese have retreated and everything is quiet. The fighting at Shanhaikwan was just a local incident."

$18,000,000 French Liner Destroyed by Fire

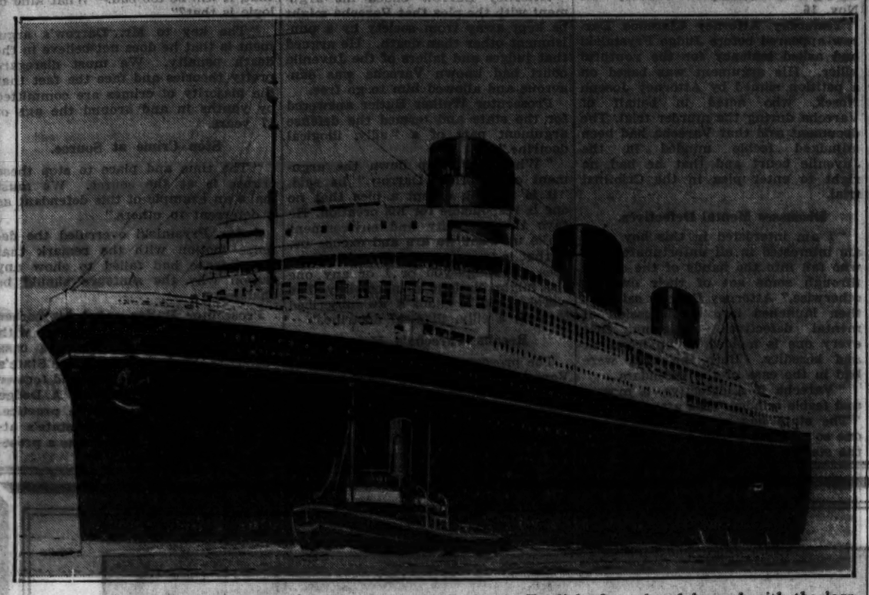

The French luxury liner Atlantique, which caught fire in English channel and burned with the loss of 19 lives. The ship carried no passengers, as its was on its way to Havre for overhauling.

[Acme Photo.]

Towed Toward France

[Chicago Tribune Press Service.]

LONDON, Jan. 5.—Four tugs, two French, one British, and one Dutch, tonight were towing the burning hull of the French luxury liner, Atlantique, toward Havre. The liner caught afire in the English channel yesterday morning. The flames were diminishing tonight.

Th ship was drifting five miles off the English coast this afternoon when one of the tugs managed to get a line over the hull and began towing it toward Weymouth where it was intended to beach the wreck. French authorities ordered the tugs to tow the Atlantique to Havre. One of the reasons, it was reported, is that if the liner was beached on the English coast the British would be entitled to one-fourth of the salvage money.

At 10 o'clock tonight the tugs were off Swanage towing the ship in a southeasterly direction. It is expected that the tugs will reach Havre with the wreckage on Saturday. It was officially announced today that nineteen members of the crew of 228 perished in the disaster.

GOV. ROOSEVELT TO SEE STIMSON; TALK ON EUROPE

Seeks Data for His Regime.

[Chicago Tribune Press Service.]

Washington, D. C., Jan. 5.—[Special.]—President Elect Roosevelt and Secretary of State Henry L. Stimson will confer shortly on American foreign policy. That was disclosed at the White House today. War debts, the forthcoming international economic conference, the Manchurian-Japanese situation, and disarmament will be among the subjects discussed.

Whether the meeting between the incoming President and the outgoing secretary of state would be a forerunner of a period of closer coöperation pending the inauguration of Mr. Roosevelt was not disclosed. The purpose of the meeting, it was indicated, was that of smoothing the transition of American foreign problems from one administration to another.

Seeks Information.

As far as could be learned in Washington, the Roosevelt-Stimson conference does not mean that the incoming President has any intention of coöperating with the Hoover administration on the handling of war debts or any of the other pressing problems. It is understood that arrangements will be made for coöperation in the arrangements for the world economic conference and possibly for the continuation of the disarmament discussions at Geneva.

While at the White House it was stated that Mr. Roosevelt had asked for the conference, it was reported in usually reliable sources that the meeting has been suggested indirectly by Secretary Stimson. It is known that the state secretary has been anxious to make arrangements for a discussion with Mr. Roosevelt at which he could outline the Hoover policies in detail and explain some of the factors leading to their adoption.

Defends Hoover Policies.

For the last several months, Secretary Stimson has been utilizing every opportunity to defend the Hoover policies in the Asiatic sphere in disarmament and in the handling of war debt problems. Reports have been that President Elect Roosevelt sees eye to eye with Mr. Stimson on matters of disarmament. It is also reported that the President elect is in general agreement with the administration's far eastern policies.

The Roosevelt-Stimson conference is generally regarded in capital circles as one of a number which the President elect has had and will have with key men in the Hoover administration prior to his inauguration.

For several weeks, Mr. Roosevelt has been summoning men to Albany and to Hyde Park for conferences on subjects in which he is interested. Among those who have been invited to such parleys are Adolph C. Miller, member of the federal reserve board; D. L. Wickens, farm mortgage expert of the department of agriculture, and Mordecai Ezekial, statistician of the farm board. Much other information has been obtained by Mr. Roosevelt through contact men whom he has sent to Washington.

AUTOMOBILE THEFTS.

Automobiles stolen, 88; recovered, 65; stripped, 11 [from Chicago police records for 24 hours ending at midnight Wednesday].

Court action against auto thieves yesterday: Robert Anderson, 4 charges of larceny; Floyd Schmidt, 4 charges of larceny; Anthony Fabiana, 4 charges of larceny, and Michael Laritano, 1 charge of larceny, all held to the grand jury by Judge John Gutknecht.

U.S. JUDGE ENTERS DECREE OF SALE FOR BLACKSTONE

Federal Judge James H. Wilkerson yesterday entered a decree of sale for the Blackstone hotel and instructed Paul G. Evans, receiver, to socilit bids for the property and good will until Jan. 12. The hotel will be closed tomorrow at midnight for renovation. Plans are under way to reopen it in the spring.

Indications are that the Metropolitan Life Insurance company, holder of the first mortgage of $1,616,000 on the hotel, will bid in the property, but it is understood that the new management will be a separate organization. Negotiations are being made with a Chicago and a New York group, it was reported. Edwin L. Brashears, foreclosure receiver, said the renovation would cost about $300,000.

The financial troubles of the famous hotel, as well as those of most other hotels, yesterday were blamed on prohibition by F. H. Muller, steward at the Blackstone since it opened in 1910.

DE VALERA CRIES BRITAIN IS AIDING FOES' CAMPAIGN

Irish President Opens Drive for Votes.

BY HUGH CURRAN.

[Chicago Tribune Press Service.]

DUBLIN, Irish Free State, Jan. 5.—President Eamon de Valera opened the campaign for the general election on Jan. 24 by addressing a crowd of 20,000 in Dublin tonight in behalf of Fianna Fail, the government party. Former President William T. Cosgrave, leader of the Cumann na nGaedheal, starts his campaign tomorrow.

De Valera in his address said that a vote for the Cosgrave party would be a vote for England against Ireland.

"British Want Cosgrave."

"The British want Cosgrave and the Cumann na nGaedheal back for one reason only—that they might hold them in the hollow of their hands and squeeze them as they want," the Free State president said.

He made no reference to separating from the British commonwealth to become a republic. He insisted that foreign press agencies, inspired by London, have maligned the Irish government all over the world. The president declared a victory for Fianna Fail will mean that the removal of the oath of allegiance to the British crown will become a law in spite of the senate. He characterized the office of governor general "just a mere rubber stamp" and concluded by appealing for order during the campaign.

Cosgrave today issued a denial of statements published in a De Valera newspaper that he was receiving help from the British government in the campaign. His party has announced that if it is returned to power it would make peace with England in the tariff war.

Farmers' League Enters Race.

The Farmers' league, headed by Deputy Frank MacDermott, today decided to enter the election as a separate party and contest the seats in 22 of the 26 election districts. Cosgrave has been dickering with MacDermott for support, but the latter announced that owing to the suddenness of the election, that there was no time to organize alliances. James Dillon, son of the famous Irish party leader and a deputy for Donegal, has signified he will support the Farmers' league.

The Labor party is a fourth bidder for votes. Labor deputies originally sided with the Fianna Fail to give the De Valera government a majority, but recently broke away over matters of policy. The elections will determine the composition of the new dail and will, therefore, decide whether De Valera is to remain at the head of the state.

ORDERS VERDICT OF NOT GUILTY IN $50,000 SUIT

Superior Judge Charles A. Williams entered a directed verdict of not guilty yesterday in the $50,000 suit brought by W. Rufus Edwards of Miami Beach, Fla., against three officials of the now defunct Hutchinson Film company. He denied a motion for a new trial and Edwards gave notice of appeal.

Defendants in the suit were Edward C. Carrington, 3020 Sheridan road, who denied any part in the sale of stock to Edwards; Horace L. Hayward of Punta Gorda, Fla., and Samuel S. Hutchinson, who is now in California. Edwards charged that by misrepresentation they induced him to buy $27,000 worth of stock in the film company at a time when it was about to go into receivership.

CUBAN OFFICER GETS TONGUE, EAR WITH DEATH NOTE

Police Lay Threat to Students.

[Chicago Tribune Press Service.]

HAVANA, Cuba, Jan. 5.—A box containing a tongue and an ear neatly wrapped in tissue paper and enclosing a note threatening death was delivered today to Maj. Arsenio Ortiz, former military governor of Oriente province and most hated enemy of student oppositionists to the government.

Tonight a strong cordon of detectives guarded the major's home, with orders to shoot any trespassers on sight. An armored car and a police escort have also been placed at the disposal of the major.

The ear and tongue were believed to be those of Francisco Cepero, a policeman whose body was found near Miramar boulevard in the outskirts of Havana Tuesday night.

"You Are Next."

The note to Maj. Ortiz read:

"Keep this as a souvenir of your gang of government slayers. You are next in line, no matter how protected you are. We will get you next and quick."

Maj. Ortiz was indicted last February for being responsible for a terrorist régime in Oriente province. He was convicted but was later freed by President Machado. One attempt was made on his life early in December.

Today's action is laid to members of the national university student council which the police claim is behind recent terroristic outbreaks against authorities. The uprisings have proved a boomerang, however, since they have resulted in the death of five students in the last month. The fifth casualty occurred last night when Angel Alvarez, 23, was shot dead in an effort, according to police, to escape from custody.

Brig. Gen. Anciart, Havana's police chief, asserted tonight that he had obtained information from Alvarez that the murders of Capt. Miguel Angel Calvo, chief of the secret service, last July, and the senate president, Clemente Vazquez Bello, last September, were done by students.

Ear and Tongue Missing.

Chief Anciart declared that before Alvarez' death he was positively identified as one of the eight who slew Vazquez Bello, and that he implicated six other students.

Three of those implicated were arrested in connection with the killing of Policeman Cepero Tuesday night. Cepero's right ear and his tongue were missing when his body was found. Three bullets had been fired through his head. To his arm was attached a blue tag on which appeared the symbol of the Cuban A. B. C. society and warning "those with long tongues" to beware.

The trio held for the murder admitted that members of their group had taken a vow that for each "government assassination" they would kill three policemen and cut off their right ears.

DIES AT AGE OF 78.

Effingham, Ill., Jan. 5.—[Special.]—Mrs. Pauline Maschoe, who four years ago celebrated her golden wedding, died today at the age of 78 at her home in Dieterich, south of here, as a result of influenza. Her husband and nine children survive her.

NOTICE

SPECIAL SALE

615

STURDY TIGHT-NUBBED ALL WORSTED

BOUCLE OVERCOATS

$27

Exactly the same fabric quality and the same tailoring that used to sell at $50. Oxford grey and dark blue, new double breasted styles, all sizes. The Hart Schaffner & Marx guarantee of satisfaction, of course

Open Saturday evenings until 9 P M

BASKIN

State St just north of Adams — Clark at Washington

336 North Michigan — 63rd St at Maryland — Lake at Marion Oak Park

SUBSCRIBE FOR THE CHICAGO TRIBUNE

While They Last!

Genuine Sedan

MONTAGNAC OVERCOATS

$47.50

Hand-Tailored
Skinner Satin Lined

Regulars | Stouts
Shorts | Short Stouts
Longs | Long Stouts

Double Breasted, Single Breasted, Sizes 35 to 48
Tailored by One of America's Finest Clothiers
DAVIS—SECOND FLOOR—NORTH

THE DAVIS COMPANY

State, Jackson, Van Buren — Telephone: Wabash 9800

QUALITY—SERVICE—SATISFACTION

America's finest clothes and America's greatest values

$39.50

overcoats up to $90
suits to $65

BOLD WORDS—but when you can get Hickey-Freeman's customized clothes and our own silk lined suits with custom hand worked fronts and hand stitched edges for $39.50—where else such fine clothes? Where else such great values?

Men's suits, 2nd floor—young men's suits, 4th floor—overcoats, 6th floor

MAURICE L. ROTHSCHILD

MINNEAPOLIS — State at Jackson CHICAGO — ST. PAUL

HANAN'S Greatest HALF-YEARLY SALE

Formerly up to $16.50

5.85 — 6.85 — 7.85

The extraordinary success of our 14-Day Sale was conclusive proof that thousands of women were waiting for an opportunity to wear Hanan Shoes. Now we have repriced our entire line for the greatest sale in Hanan history—greater in opportunity—in values—in savings. Again we suggest that you will find Hanan Stores less crowded in the morning hours.

De Luxe Models as low as $8.85 and $9.85

HANAN & SON

NEW YORK · PARIS · NICE · LONDON

State at Washington
Wabash at Madison

COUNCIL EXTENDS TRANSIT MERGER TIME LIMIT YEAR

"L" Foreclosure Suits to Cause Delays.

The city council yesterday granted the Chicago Local Transportation company a twelve months' extension of time in which to accept the comprehensive transit ordinance, the terms of which call for a unified operation by this company of the surface and elevated lines. The council also extended for a year the day by day operation of the surface lines under the 1907 ordinance.

The extension gives the local transportation company until Jan. 31, 1934, to acquire the properties of the surface and elevated lines and begin the consolidated operation. The extension was opposed by seven aldermen who argued that a further delay in acceptance of the ordinance would stand in the way of efforts to get better transportation facilities. They recalled that the ordinance had been approved by a referendum vote of the people on July 1, 1930.

Year's Delay Is Compromise.

The council had been asked, in a letter submitted by C. F. Clark, president of the Chicago Local Transportation company, to approve an eighteen months' extension. However, after having Walter L. Fisher, attorney for the council local transportation company, recite the proceedings that are incident to the acquisition of the properties, the council adopted the twelve months' compromise suggested by Ald. John S. Clark [30th].

Mr. Clark pointed out that since the ordinance was adopted by the city council the Rapid Transit lines have gone into receivership, making it necessary to acquire that property through foreclosure. He said that some of the mortgages of the Rapid Transit company that must be foreclosed have antiquated provisions in them relating to the time that must elapse after default before foreclosure proceedings can be instituted, thereby prohibiting an early settlement.

"The new company cannot accept the ordinance until it has titles to the properties of the old companies," said Attorney Fisher, "and this can be done only by foreclosure."

Ask U. S. to Stop Pollution.

A protest to the federal government against the use of Lake Michigan as a dumping ground for sewage and refuse by private enterprises and individuals was approved by the council with the adoption of a resolution offered by Ald. Frank J. Corr [17th], which seeks to end the contamination of south side drinking water by phenol waste from plants in the industrial regions of Lake county, Indiana.

Ald. O. E. Northrup [19th] submitted a resolution on the same subject calling upon Col. A. A. Sprague, commissioner of public works, to prepare financial plans and estimates on construction of filtration plants necessary to filter the city's water supply and to take action to obtain funds from the Reconstruction Finance corporation for the work.

The cost of filtration has been estimated roughly at $60,000,000.

An ordinance authorizing city department heads to operate their departments on the same basis as of Dec. 31, 1932, was adopted by the council. This ordinance gives the department heads authority to expend money pending the passage of the 1933 budget.

Hungry School Children Fund

There are 15,000 children who go to public school hungry every morning. A dime a day will furnish a substantial noonday meal for each of them.

I will contribute $....., weekly....., monthly, or the enclosed donation.

Signature.....

Fill out and address to The Hungry Children's Fund, CHICAGO TRIBUNE

PURE MILK ASS'N ELECTION BATTLE BRINGS DEADLOCK

Insurgents Seek to Oust President.

BY PAUL POTTER.

Efforts by an insurgent faction within the Pure Milk association to displace Will C. McQueen, veteran dairyman, as president of the association caused a deadlock yesterday in the annual meeting for the election of a director from Kane county. The balloting was held at St. Charles.

McQueen was a candidate for director and cannot serve as president unless he gains this post. He was opposed by Arthur Hartman, a cattle dealer, and Joseph Leis, a dairy farmer living near Aurora. Two ballots were taken and the tally after each showed that none of the three had a majority. The meeting was then adjourned until Jan. 12.

Campaign to Oust McQueen.

For the last ten days there has been an intensive drive against the McQueen administration. His opponents, including Hartman, are said to favor a milk strike against Chicago consumers to compel the payment of a higher price for milk. Many of the anti-McQueen faction are dairymen who oppose the tuberculin test for cows.

The Pure Milk association, with a membership of 16,578 farmers in thirty counties supplying Chicago with milk, has in the past followed the policy of approving tuberculin tests.

At the St. Charles meeting Thomas Courtney of De Kalb county announced that northern Illinois farmers would work to have the general assembly adopt a law requiring all agencies transporting dairy products into the state to be licensed.

"Wisconsin has such a law," he said, "and no one can take dairy stock into that state from Illinois without a license. But Wisconsin trucks can carry dairy products and stock into Illinois without hindrance."

Will Discuss Dairy Policies.

National dairy policies are to be discussed today in the Hotel Sherman by farmers. Farmers' representatives from all parts of the country gathered yesterday for preliminary discussion at a meeting presided over by Charles W. Holman of Washington, D. C., secretary of the National Coöperative Milk Producers' federation.

One of the principal subjects to be discussed, it was said last night, will be the possibility of having dairy products included in the domestic allotment plans of congress for the relief of agriculture. Some of the coöperatives represented favor the inclusion of dairy products, but many others, notably the large ones in the middle west, have announced a belief the scheme would lower rather than increase the income of dairymen.

CANADIANS TITTER AT PROSPECT OF 3.2 PER CENT BEER IN U. S.

[Chicago Tribune Press Service.]

MONTREAL, Que., Jan. 5.—The prospect of legal 3.2 per cent beer in the United States is causing considerable amusement among Canadians, who have always had plenty of 6 per cent beer.

Asked today whether local firms would produce the weaker beer for export to the United States, Norman J. Dawes, president of National Breweries, a leading beer firm here, said:

"We would not even consider producing 3 per cent beer, which is inferior beer, under our own brands for sale in the United States.

FINED AS A BOOKMAKER.

Thomas Siler, arrested three months ago on the charge of conducting a handbook in the New Southern hotel, 1250 South Michigan avenue, was fined $25 yesterday by Municipal Judge Frank M. Padden.

THANKFUL WIFE SENDS OFFERING TO HUNGER FUND

A thanksgiving offering for plenty to eat, for warmth, and comfort came to the Hungry School Children's fund yesterday from a Chicago housewife. She requested that her gift be acknowledged anonymously.

"I am inclosing $4 which I have on New Year's eve," she wrote. "My husband is a professional man and we are quite hard pressed at times to meet our obligations.

"God has been good to us, for we still have plenty to eat and are warm and comfortable. I am sending this as a little thanksgiving for all the good He, in His goodness, has bestowed upon us."

And from another contributor came the first birthday offering since the suggestion was made by another donor that those with January birthdays contribute to the fund. Mrs. F. Goldblum sent $5 in honor of Myron Ridker's ninth birthday.

The day's contributions in full are acknowledged as follows:

$10.00—Argyle Park Portia club.

$7.00—The Book House for Children.

$6.00—The Happy Five Club of Evanston.

$5.00—William C. Mueller, C. F. Fairbrass, "Friend, Kenilworth"; In honor of Myron Ridker's ninth birthday, from Mrs. F. Goldblum; Marjorie M. Spiegel, Edward Barry, L. D. S., "I was hungry and ye gave me meat." Bruno A. Czaikowski.

$4.00—Anonymous.

$3.00—Silhouette Hair shop, William O. Scull, Glen Ellyn; Bobby Harkness Jr.

$1.00—Martha Parsons, E. S. Boland, Anonymous, Naomi Nelson.

Total	$ 85.00
Previously acknowledged	18,516.02
Grand total	$18,601.02

Contributions to this fund should be sent to the cashier of THE TRIBUNE, Tribune Tower.

NATIONAL AUTO DEATH RATE IS CUT 13% IN 1932

Records made public by the National Safety council yesterday disclosed that the national automobile death toll for 1932 was approximately 29,000. This is a decrease of 4,000 deaths or 13 per cent over the total of 33,000 persons who met death in motor vehicle accidents during 1931. The fatalities during 1932 were the lowest since 1928.

Five persons were injured, two of them probably fatally, yesterday afternoon when an automobile driven by Matthew Mulvihill, 59 years old, 6716 South Bishop street, crashed into a Waukegan fire truck at Genesee street and South avenue, Waukegan.

Mulvihill, the driver of the automobile, and Mrs. Catherine Kelly, 60 years old, 1312 West 64th street, were taken to the Victory Memorial hospital, Waukegan, where their condition was said to be critical. Mrs. Kelly's daughter, Mrs. Helen Joyce, 24 years old; her son, Clement Joyce, 4 years old, and Fireman Julius V. Bals were less seriously injured.

There was one automobile death in Cook county yesterday, raising the 1933 toll to 13. The victim was John Alelunas, 50 years old, of 3491 Flournoy street, a janitor, who died in the county hospital from injuries received Jan. 1 when he was struck by an automobile at South Keeler avenue and Arthington street. Charles Goles, 21 years old, 1953 South Trumbull avenue, the driver, was notified to appear at the inquest.

Andrew Johnson, 23 years old, was fatally hurt last night when he was struck by an auto driven by J. F. McElroy on the Dunes highway near Gary. He died in a Gary hospital and police held McElroy.

Closing Out All Uncalled-for
FUR COATS
To be sold for balance due—Hudson Seals, Black Caracals, Muskrats, Jap Weasels, Raccoons, etc.—Also trade-in coats—as low as $25—$45—$65. Shown only on request. Ask for Mrs. James.
Open Evenings Till 9 o'Clock
Miller Fur Co., 168 N. Michigan Ave.

Subscribe for The Tribune

TWO NEW PRINTS
To "Ring Out the Old" in Any Wardrobe
$14.85

All points are new in this etched print of silk crepe. The design is done in a fine white line on blue, brown, and black. It buttons high on the left shoulder, or left turned back to show a white front. Sizes from 14 to 20.

Wide sleeves and a wide tie belt in printed silk, while the rest of the frock is sheer in black, brown, or navy blue. Two-piece in effect. Not only is the print new but the frock has Vionnet's charm. Sizes 36 to 42.

Moderate Priced Frocks, Fourth Floor.

Again We Are First!
60 Gauge
Silk Hosiery

Chiffon silk stockings—if you know what that means. We know of no finer silk stocking made in this country. You'll want several pair for "dress-up" occasions. And the price is only—

$1.95

Hosiery, First Floor.

CARSON PIRIE SCOTT & CO

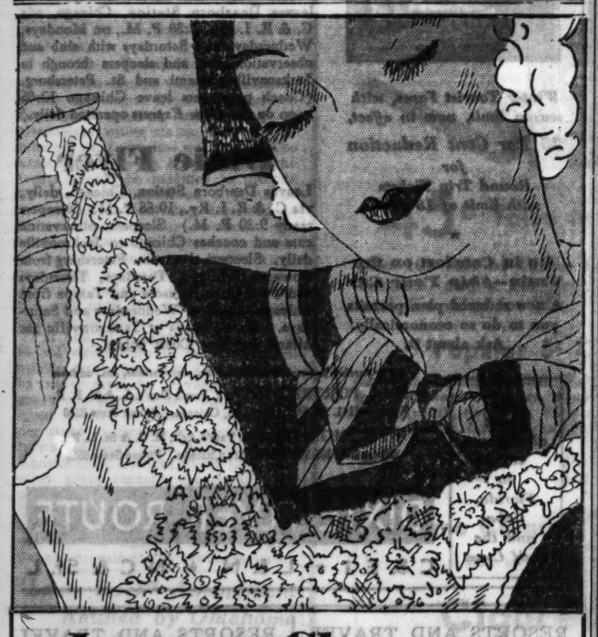

January Clearance of Fine Lingerie

Think of buying Leschin Lingerie at such prices

Pajamas • Gowns • Slips
Teddies • Panties

Values to $8.50, now $2

Values to $10, now $3.50

Values to $15, now $5.50

Sleek satins and crepes that are tucked, darted, and fitted in the precise Leschin manner. Values are so rare we advise early selection.

Sharp reductions now in effect in our entire collection of velvet pajamas and negligees

Leschin 318 south michigan

OPEN EVERY EVENING UNTIL 9:00

16.85 buys any suit in the store up to $25
(including 2 trousers)

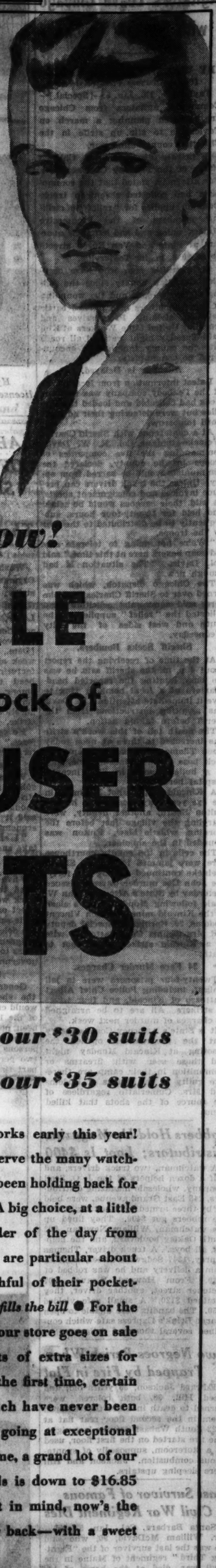

Starting Right Now!

BOND SALE

this season's entire stock of

TWO TROUSER SUITS

21.85 *buys our $30 suits*

26.85 *buys our $35 suits*

We're shooting the works early this year! Frankly, we're out to serve the many watchful waiters—who have been holding back for a "break" like this ● "A big choice, at a little price"! That's the order of the day from thousands of men who are particular about appearances; and watchful of their pocketbooks. *This prize event fills the bill* ● For the first time, *every* suit in our store goes on sale (with large assortments of extra sizes for men hard to fit). For the first time, certain exclusive weaves, which have never been reduced in price, are going at exceptional savings. For the first time, a grand lot of our topnotch thoroughbreds is down to $16.85 ● If you've a new suit in mind, now's the time to get it on your back—with a sweet saving to boot!

All overcoats also on sale at these prices

Ten Payment Service at no extra cost!

BOND CLOTHES
MADISON STREET
Next to Morrison Hotel, Between Clark and Dearborn

REDS REPORTED ON WAY TO COAL MINE WAR ZONE

Agitators Leave Chicago with "Relief" Trucks.

BY WALTER FITZMAURICE.
[Chicago Tribune Press Service.]

Taylorville, Ill., Jan. 5.—[Special.]—Communist agitators from Chicago are reported planning a march on Taylorville to stir up strife in the Christian county mine war.

A private dispatch from Chicago offices of the Peabody Coal company this afternoon stated that the communists had collected seventeen truckloads of supplies for "relief" of striking members of the Progressive Miners' union and had left their quarters at State and Van Buren streets about 10 a. m. for Taylorville.

State militia men who have occupied Christian county since the killing of two persons and the wounding of fourteen others in a pitched battle between striking Progressives and working United Mine Workers at Kincaid Tuesday night watched all roads into the county tonight but encountered no communists.

Advance Is Delayed.

Latest information from local offices of the Peabody company was that the Reds had collected and loaded the supplies but were deferring their advance until tomorrow.

At a conference with Sheriff Charles Weineke tonight Col. R. W. Davis, commanding the five companies of troops in the county, declared the communists would be barred from entry. Unless the truck drivers can produce invoices and consignment sheets, he said, their cargoes would be seized and held for twenty-four hours, subsequently to be distributed to the poor by the troops.

"We're not going to tolerate any red soap boxers here at this time," said Col. Davis. "The situation is bad enough now."

The Chicago dispatch, which was turned over to Sheriff Charles Weineke here, said communist solicitors had collected the "relief" supplies on the south and west sides of the city Wednesday.

Sheriff Seeks Bombers.

At the time of receiving the report about 4 p. m. the sheriff said he was too busy hunting the reported headquarters of a local bombing ring to give it immediate attention. Col. Davis was awaiting instructions from the sheriff before taking action.

The death toll of this week's strife was increased to three at noon today when Thomas Hickman, 41, deputized dock boss at the Kincaid mine, died of a bullet wound in St. Vincent's hospital here.

A Kincaid sniper shot Hickman in the eye yesterday morning as he and Fulton Smith, another deputy, were patroling the village just before the morning whistle blew. Fulton was wounded in the shoulder.

The cells in the county courthouse here were jammed tonight as Sheriff Weineke continued serving the forty-one John Doe murder warrants issued yesterday by State's Attorney John W. Coale following Monday night's clash at the Kincaid mine in which Vincent Rodems, 29, Springfield special deputy and Mrs. Emma Cumeriatto, 49, wife of a Kincaid striker, were shot to death.

24 Face Murder Charges.

Twenty-four prisoners were in jail tonight, including Police Chief Albert Mattozzo of Kincaid, and four wives of strikers. All are to be arraigned on charges of murder next week.

It is State's Attorney Coale's theory that the progressives opened the shooting at Kincaid Monday night and those seen with firearms or ammunition in their camp are therefore guilty of the deaths of Rodems and Mrs. Cumeriatto regardless of the source of the shots that killed them.

Robbers Hold Up Magazine Distributors; Loot Is $400

A watchman, two truck drivers, and half a dozen helpers of the J. O. Stoll company, wholesale magazine distributors, 245 East Grand avenue, were held up by three armed men last night and the robbers got $400. They lined up the watchman, William Newman, 502 South Oakley boulevard, and the helpers, all boys. A truck driver, Thomas Conroy, 1347 Sedgwick street, came in from a delivery and he was robbed of $130. From Howard Weaver, 907 Fletcher street, another driver, they obtained $120. A small safe yielded $150. The bandits were unable to open a large Brink's Express safe which contained several thousand dollars.

Two Negroes Perish When Trapped by Fire in Flat

Edward Jackson, 35 years old, and Reed Hill, 33, both colored, were burned to death in a fire that trapped them in the second floor rear flat at 3122 South Wabash avenue last night. The fire started on the first floor, used as a storeroom, supposedly of spontaneous combustion. Jackson and Hill were sleeping upstairs.

Last Survivor of Famous Civil War Regiment Dies

Santa Barbara, Cal., Jan. 5.—(AP)—Dr. William McDavid, 90, who said he was the last survivor of the "Fighting Third" regiment of Maine in the civil war, died at the home of his daughter here today. He participated in both battles of Bull Run.

FLY TO NEW YORK
$47.95 Round Trip $86.21
Heated Cabins
Multi-motored Planes—2 Pilots
6 SERVICES DAILY
6½ Hrs. Lv. 8:30 AM 9:30 AM 12 Noon 4:00 PM 7:00 PM 12 Midnt.
To Cleveland 2¾ Hrs. $15.95
400 S. MICH. BLVD., WAB. 0230
Hotels, Postal and Western Union Offices
UNITED AIR LINES
50,000,000 MILES EXPERIENCE

Remarry After Being Wed 60 Years

Hyman Fuhrman and his wife, Pearl, as they obtained marriage license yesterday. They were married sixty years ago in Poland.
[TRIBUNE Photo.]

LABOR IN FAVOR OF STRIKE FOR SHORTER HOURS

That or Dole, Green Tells Congress.

Washington, D. C., Jan. 5.—(AP)—Organized labor will favor a general strike, if necessary, said William Green, president of the Federation of Labor, today, to bring about universal adoption of the shorter work week.

Advocating the bill by Senator Black [Dem., Ala.] to establish a five day week and six hour day in all manufacturing industries, the federation head created considerable surprise among members of a senate judiciary subcommittee when he said it was a question either of a dole, a universal strike, or legislative action.

He called the the strike "economic force," as compared with the third alternative of "legislative force."

Asks Government Example.

When Senator Norris [Rep., Neb.], subcommittee chairman, said a general strike would be "terrible," and that it should be avoided at all costs, Green said it was "through the exercise of economic force that we get relief."

"I shrink to think it necessary to take such steps, but industrial leaders refuse to take action," he added. "Some have voluntarily established the five day week, but they are so isolated that application of the shorter work week in a few industries has no effect on the general situation."

He said organized labor did not want the dole and that as a first step in its program it would ask the new congress to apply the thirty hour week in government.

Sees Millions Affected.

General establishment in industry of the shorter working time, he said would create jobs for 6,500,000 men out of the 11,590,000 he estimated to have been not working last November.

He said from 22,000,000 to 23,000,000 persons were directly affected. Twenty-two per cent of the workers were on part time last month, he said.

Married in Poland

Hyman Fuhrman, 87 years old, and his wife, Pearl Fuhrman, 75 years old, 3523 Ogden avenue, got a license to remarry yesterday in the county building. They were married in Poland 60 years ago and came to the United States 22 years ago. Deputy Clerk Peter Dalton of the marriage license bureau explained that many persons who marry in foreign countries remarry here to obtain passports more easily. The Fuhrmans were accompanied by their grandson, Dave, who acted as interpreter.

CAPONE COUSIN IS FOUND GUILTY OF GUN TOTING

Charles Fischetti, 31 years old, cousin and former bodyguard of Al Capone, was found guilty last night of carrying a concealed weapon by a jury in the court of Municipal Judge Harold P. O'Connell. He faces a maximum sentence of 1 year in jail and a fine of $300.

CHARLES FISCHETTI.

Fischetti was arrested on Nov. 6 in a raid on an office in the 1 North La Salle Street building by Policemen John Howe and William Drury. Arrested with him were William (Three Fingered Jack) White, racketeer; Murray Humphries, a leader in the Capone syndicate, and William (Klondike) O'Donnell, gang leader.

All four were charged with trying to interfere with the election of Nov. 8, but the cases were nol prossed in the Felony court. Fischetti, White, and Humphries also were charged with carrying concealed weapons. White and Humphries were granted separate trials yesterday.

YOU WOULD THINK HIM TOO YOUNG TO HAVE FALSE TEETH

YOU'RE quite right. But he does require them just the same. However, with the present degree of skill attained by the modern dentist his mouth has been so restored that he need not feel self-conscious in the least.

Don't neglect the proper care of your teeth. If extensive operations are required, then by all means go to your dentist and have the necessary work done at once.

See your dentist regularly—at least once every six months; three months is better. With his skillful, vigilant service, your mouth will be in healthy and attractive condition.

And when pain comes, use a Poloris Dental Poultice and see your dentist as soon as possible. Poloris has been prescribed by dentists all over the world for 19 years.

Visit Your Dentist Frequently

This message in behalf of a better knowledge of Dentistry is presented to the public by Poloris Co., Inc., New York, N. Y.

GETS PROPERTY BACK CHEAP; IS ONLY ONE TO BID

Farmer Buys Live Stock for 50 Cents a Head.

Pontiac, Ill., Jan. 5.—[Special.]—Farmers in this section have their own farm relief program.

Livestock and implements owned by Fred Klein were ordered sold to satisfy indebtedness. They were offered at public auction yesterday.

A threshing outfit was sold to an outside bidder, but all the livestock and other equipment went to Mr. Klein who was the sole bidder for them.

For some of his livestock Mr. Klein paid as much as 50 cents a head. It cost him only $109.50 to bid in all the equipment and stock.

As the sale began neighbors of Klein called potential buyers aside and as a result of their persuasion Klein had the field to himself.

Two Foreclosures Made.

Le Mars, Ia., Jan. 5.—(AP)—Two mortgage foreclosures were accomplished here today without interference of farmers who yesterday stopped the forced sale of the John A. Johnson farm.

The farms of John Amundsen and Willie E. Wilson were sold to mortgage holders for the full debt price. The Amundsen mortgage was held by the Prudential Life Insurance company and the mortgage against the Wilson land by John Hancock.

Yesterday 500 farmers gathered at the courthouse and dragged Herbert S. Martin, attorney representing the New York Life Insurance company, from the steps when he submitted his bid for the Johnson farm. Later the bid was raised to $33,000, covering the entire mortgage held by the insurance company, after the farmers had threatened Martin with lynching.

Two Set for Saturday.

Two more sales are scheduled for Saturday. There were reports that the farmers would gather again to stop these sales.

Sheriff R. E. Rippey, who also was manhandled by yesterday's crowd, said an attempt would be made to hold the sales.

The farmers quieted yesterday after Judge C. W. Pitts agreed to intercede in their behalf with Governor Elect Clyde Herring. They had asked Pitts to refuse to sign papers in mortgage foreclosures.

Judge Pitts wrote the governor elect suggesting that the legislature deprive judges of jurisdiction in all foreclosure cases where a money judgment is involved for a period of five to seven months. The plan would, in effect, be a moratorium on mortgages for that period.

Herring, in Des Moines, said he would have "something definite to offer" the general assembly in the way of farm relief next week. He did not comment on the feasibility of Judge Pitts' plan.

VOTE ARBITRARY PRICES FOR FARM CROPS LEFT OVER

Proposed Amendment Stirs Opposition.

[Chicago Tribune Press Service.]

Washington, D. C., Jan. 5.—[Special.]—An amendment to the domestic allotment farm relief bill which would fix arbitrary prices on the farm carryover of the 1932-'33 crop year stock of wheat, cotton and hogs was adopted today by the house agriculture committee shortly before the measure came up for general debate on the house floor.

The amendment is designed, according to committee members, to make the alleged "benefits" of the farm relief bill immediately available. It would stipulate "fair exchange values" of 75 cents a bushel on wheat, 9 cents a pound on cotton and 5 cents a pound on hogs during the period from enactment of the relief bill to the beginning of the crop year 1933-1934, at which time the "fair exchange values" for these commodities would be fixed by the secretary of agriculture in accordance with the terms of the domestic allotment measure.

No Price Curtailment Imposed.

In other words, a processing tax would be applied thirty days after enactment of the bill, and farmers without any requirement as to curtailing production would receive on the domestic consumption percentage of the stocks still in their hands an amount equivalent to the tax. The tax and farmers' allowance would be figured as the difference between the current farm prices for the three commodities and the "fair exchange values" fixed by the amendment. This would make the tax and allowance on wheat something over 40 cents, on cotton about 4 cents, and on hogs about 2 cents.

The Democratic farm bill began its legislative journey today with every indication that it will be bitterly opposed and considerably longer in achieving passage than Democratic leaders had expected. Representative Henry T. Rainey [Dem., Ill.], minority leader, reconsidered his prediction of yesterday that the bill would meet house approval before the end of the week.

Called "Spurious" Plan.

Most of today's debate was in opposition to the plan. Representative George Huddleston [Dem., Ala.], a farmer himself, called it "a venture into communism, an unworkable and discriminatory measure of doubtful constitutionality," and a "false and spurious document."

Representative Carl Chindblom [Rep., Ill.] declared it was "a new panacea for the ills of the farmer," and that it "would put government into business with a vengeance."

I. C. C. Extends Time for Filing Briefs in Gas Case

Upon agreement between counsel for the city of Chicago and the Peoples Gas Light and Coke company, the Illinois commerce commission at Springfield yesterday extended the time limit for filing briefs in the gas rate case until Jan. 19. The date for oral arguments was continued from Jan. 11 to Jan. 26.

SERVICE PLANES PROVIDE THRILL AT MIAMI RACES

Dixie Flyer Is Winner of Handicap Event.

Miami, Fla., Jan. 5.—[Special.]—Herman Crosman III., Wilmington, N. C., flying a Moth, won the 238 mile Henry L. Doherty handicap race from Daytona beach to Miami today in one of the opening features of the Miami air races. He was awarded the Doherty trophy and $1,000. The winner's elapsed time was 2 hours and 14 minutes.

Raoul Cote, Kankakee, Ill., in a Travelair, won second place and $500, and Edgar Woodhams, Manhasset, N. Y., flying a Waco, third place and $250.

The air races attracted the largest array of military planes ever concentrated at one point in the south. Thirty-six army fighting planes thrilled the crowd at the Municipal airport with maneuvers, flying Marines from Quantico did stunts, and army and navy bombers put on exhibitions.

Atlanta Flyer Winner.

Events and winners included:

Fifteen mile race for open cockpit planes—First, Doug Davis, Atlanta, Ga., Travelair with Wright motor; second, Art Davis, Orlando, Fla., Heath with a Continental motor; third, Barney Rawson, Aernoca with Aernoca motor.

Bomb dropping—First, Harold Neumann, Moline, Ill., in Monocoupe, Lambert motor, 56 feet from mark; second, Elkin Floyd, Brooksville, Fla., Waco, Scarab motor, 65 feet from mark; third, Barney Rawson, in his Aernoca.

Deadstick landing—First, W. H. Seward, Arcadia, Fla., in a Bird, Kinner motor, 2 feet, 6 inches from mark; second, Joe Musleh, Jacksonville, Fla., Monocoupe, Warner motor, 14 feet from mark; third, L. E. Musgrove, Grand Rapids, Mich., Travelair, OX-5 motor, 16 feet from mark.

Fog Forces 75 Down.

It was necessary to postpone several events until Friday when more than seventy-five flyers bound for the races were grounded by fog north of Jacksonville.

Another feature of the day was the christening of the new type army bomber, a slender graceful low winged monoplane from the second bombing squadron, Fort Crockett, Tex., which was named "The City of Miami" by Miss Ellen Knight, Miami society girl, who broke a bottle of Cuban champagne on the ship.

Among those who attended the races were Rear Admiral William Moffett, chief of the bureau of aeronautics, Washington, D. C.; Rear Admiral J. J. Raby, Charleston, S. C., and Paul W. Litchfield, president of the Goodyear company.

2 KILLED, 5 HURT IN AUTO CRASH.

Logansport, Ind., Jan. 5.—[Special.]—Mark C. Morris, 57, and Mrs. Grace Backus, 43, were killed today in a head on automobile collision. Five other persons were injured.

Flying Forecast

Special flying route forecasts for the period from 11 p. m. Jan. 5 to noon Jan. 6:

Chicago-St. Louis, Evansville, Cincinnati, and Detroit-Cleveland—Scattered high clouds.

Chicago-Twin Cities—Scattered high clouds, becoming overcast over north portion in morning.

Chicago-Omaha and Kansas City—Scattered high clouds.

Route forecasts for 12 hours ending at noon:

Evansville-Atlanta—Scattered clouds.

Cleveland-New York—Clear sky.

"COUNT BUELOW" TO RETURN HERE FOR PLOT TRIAL

Henry Dechow, alias Count Enrique von Buelow, waived hearing yesterday in New York City on a charge of issuing $100,000 in counterfeit $100 bills in Chicago. He will be returned for immediate trial in the Chicago federal court. Dr. Valentine Gregory Burtan, 34 years old, a New York physician, who was arrested as an alleged member of the counterfeiting ring, took steps yesterday to fight removal. His bond was set $50,000 and the case was continued until Jan. 18.

Dr. Burtan protested that the charge was false and said that he was connected with the case through error based on the fact that he had treated Dechow for heart trouble.

Dr. Burtan and Dechow, who is the former husband of Mrs. Lottie Brenner, wealthy widow of Nathan Brenner, Chicago alderman, are said to have come to Chicago several days before Christmas. Dechow is said to have brought $97,000 in fraudulent $100 bills, giving $40,000 of them to Chicago hoodlums to circulate.

The New York hearing was held after Dr. Burtan was indicted yesterday by the federal grand jury here.

Kenneth Rouse Waives His Police Appointment

Kenneth Rouse, former University of Chicago football captain, who placed third in the recent civil service examinations for vacancies on the Chicago police force, said yesterday that he has waived his appointment to the force. He gave as his reasons the present uncertainty of all city employes' pay, and the fact that he cannot leave his duties as director of student promotions at the university on such short notice.

(ADVERTISEMENT.)

"MOIST THROAT" FOUND SECRET OF COUGH RELIEF

Your throat and bronchial tubes are lined with millions of pores like tiny bottles continually supplying moisture to the delicate tissues . . . *until you "catch cold."*

Then these "bottles" get plugged up, phlegm accumulates, affording dangerous germs a breeding place. Your throat feels hot and dry. Tickling, irritation and coughing set in.

Your cough will be cured only when the flow of the natural fluid is increased, loosening the phlegm so that it can be expelled. Many cough "remedies" contain numbing drugs which merely deaden the nerves . . . but don't get at the root of the trouble.

PERTUSSIN, a scientific remedy, which doctors have prescribed for many years, is the extract of a famous herb which opens the tiny glands, stimulates the flow of the throat's *natural* moisture and brings quick relief. It helps nature heal that cough from the inside out.

When you feel that warning dryness take a few spoons of PERTUSSIN. It's absolutely safe. Sold at all drugstores, 60¢.

DIXIE FLYER ROUTE to FLORIDA

SPLENDID TRAINS and Schedules

The sun and the sea are calling you to Florida where the season is now at its glorious best. There are things to see on these famous trains that will interest you every mile of a perfect journey, including the scenically beautiful and historic civil war battlefields. All luxurious appointments and the famous Dixie diners.

★

Dixie Limited

The *Dixie Limited* is a deluxe all-Pullman, and one of the finest of all Florida trains; leaves Dearborn Station, Chicago, via C. & E. I. Ry., 2:30 P. M., on Mondays, Wednesdays and Saturdays with club and observation cars, and sleepers through to Jacksonville, Miami and St. Petersburg. (Coach passengers leave Chicago 12:05 noon on the *Dixie Express* operated daily.)

Dixie Flyer

Leaves Dearborn Station, Chicago, daily, via C. & E. I. Ry., 10:55 P. M. (Sleepers ready 9:30 P. M.) Sleepers, observation cars and coaches Chicago to Jacksonville daily. Sleepers also to St. Petersburg from Chicago Sundays, Tuesdays, Thursdays and Fridays; to Sarasota and Tampa from Chicago Mondays, Wednesdays and Saturdays. Connections at Jacksonville for Miami and East Coast points.

Winter Tourist Fares, with season limit, now in effect,

25 Per Cent Reduction for Round Trip Tickets with limit of 18 days.

★

Go in Comfort on the Train—*Ship Your Car*

A new reduced plan permits you to do so economically. Ask about it.

Ask about all-Expense tours to Florida, Cuba and the Gulf Coast

For further information, literature, reservations, etc., address

H. E. PORTER, Gen'l Ag't, Pass'r Dep't, L. & N. R. R.
Room 1141, 105 W. Adams St., Chicago. Phone State 9360

W. S. SNODELL, Nor. Pass'r Ag't, N. C. & St. L. Ry.,
Room 800, 105 W. Adams St., Chicago. Phone State 6568

DIXIE FLYER ROUTE
C & E I • L & N • N C & St. L

STEVENS famous yearly REDUCTION SALE of French Room LINGERIE

Values up to $7.50..... $3.95
Values up to $9.75..... $5.95
Values up to $12.75..... $7.95
Values up to $17.50..... $9.75
Values up to $22.50.....$12.75

Other prices at equally great reductions.

Nightrobes, Combinations, Panties and Slips

Of the finest French finish Crepe de Chines and Satins with the rarest of laces. The handwork and styling of these beautiful garments is amazing! Come early for the best selection.

Sizes 32-38

SECOND FLOOR

Chas. A. Stevens & Co.
19-25 N. State St. Chicago

RESORTS AND TRAVEL
FLORIDA.

Outstanding among the fine hotels of Miami Beach and famous for its hospitality. Two hundred yards from the ocean. Bathing from the hotel. Sensible rates . . . American and European plan.

BLACKSTONE HOTEL

Hollywood Beach Hotel Hollywood Beach FLORIDA
THE RENDEZVOUS OF SMART PEOPLE
OPENING JANUARY FIRST
Write for Information and Rates

ST. PETERSBURG, FLORIDA
FOR ILLUSTRATED BOOKLET WRITE
A. M. Deaderick, Sec'y, Chamber of Commerce

CUBA.

National Hotel of Cuba, Havana
Offering everything for a perfect winter holiday—swimming, golf, tennis, racing, casino dancing. Easily reached by boat, train or plane

ARKANSAS.

HOT SPRINGS NATIONAL PARK, ARKANSAS
Curative Thermal Baths—Golf—Sunshine
Relief from Circulatory Troubles
Write for Booklet
THE ARLINGTON HOTEL

RESORTS AND TRAVEL
ILLINOIS.

HOTEL MORRISON
Home of the Terrace Garden
DANCING—FLOOR SHOW
Madison & Clark Sts. CHICAGO
LEONARD HICKS Managing Director

Ocean Travel.

EUROPE
By a famous service via Plymouth, Boulogne-sur-Mer Rotterdam. Low Rates.
S. S. VEENDAM, JAN. 21
See your travel agent or
HOLLAND-AMERICA LINE
40 No. Dearborn St., Chicago

COOK'S for Travel Anywhere
350 North Michigan Avenue Chicago

GO CANADIAN PACIFIC
World Cruise—Europe—the Orient

MICHIGAN.

Goodrich Steamship Lines
Phone: Whitehall 4800

CHARGES TREATY PERILS ILLINOIS ROUTE TO GULF

Mac Leay Hits Provisions of St. Lawrence Pact.

BY ARTHUR EVANS.

Adoption of the St. Lawrence seaway treaty in its pending form at Washington would wreck the Illinois waterway and the water route from the great lakes to the Gulf of Mexico, all for the benefit of Canadian power interests at Niagara. This was the warning sounded yesterday by Lachlan MacLeay, executive vice president of the Mississippi Valley association.

Article 8 of the treaty, which is based on a diversion of only 1,500 cubic second feet of water from Lake Michigan by Dec. 31, 1938, Mr. MacLeay set forth, would not only surrender control of Lake Michigan, which is not a boundary water, to Canada, but is contrary to the recommendations of eminent army engineers.

If the senate ratifies the treaty without modifying article 8, Mr. MacLeay declares, commercial navigation of the lakes to gulf water route will be blocked, the Illinois waterway, almost completed, will be transformed into a waterway without sufficient water for traffic, and the heart of the continent will still suffer from the economic squeeze caused by the Panama canal.

Need for Adequate Diversion.

"The importance of providing an adequate diversion for the lakes to the gulf waterway was recognized by congress in 1930 in incorporating in the act authorizing the completion of the Illinois waterway, a provision directing the secretary of war to make a study of the amount of water necessary for a commercially useful waterway," Mr. MacLeay's statement said. "Congress clearly intended that the necessary amount of diversion should be determined by actual operation, and ordered the secretary of war to report the result of the study on or before July 31, 1938.

"However, article 8 nullifies the intent of congress by transferring all control of diversion from the great lakes to an international commission, despite the fact that Lake Michigan is a wholly American body of water. Ratification of the treaty in its present form will forever preclude this country from increasing diversion for the waterway without the consent of Canada, whose interest is solely in the development of the St. Lawrence waterway.

The Engineers' Recommendations.

"The United States army engineers have consistently urged a minimum diversion of from 5,000 to 10,000 second feet for the lakes to the gulf waterway.

"In 1920 Col. J. G. Warren recommended 10,000 second feet of diversion for the lakes to the gulf waterway in a report to the chief of engineers. The following year Col. W. V. Judson urged a minimum diversion of 7,500 second feet.

"Gen. Edgar Jadwin, then chief of engineers, testified before congress in 1929 that an annual average diversion of 5,000 second feet would be necessary to maintain a commercially navigable waterway.

"His recommendation was also urged by Maj. Gen. Lytle Brown, the present chief of engineers, in testifying before the commerce committee of the United States senate in May, 1930. At that time he told the committee that 'the indications are, with everything in view, that something like 5,000 feet per second should be held available for a commercially useful waterway.'

Want Treaty Modified.

"The Mississippi Valley association, which represents industrial, agricultural and shipping interests of 25 Mississippi valley states, does not oppose the St. Lawrence waterway. The association believes, however, that the treaty should be modified to provide for the continuation of a sufficient amount of the existing diversion to insure a commercially successful waterway. It is not to the best interests of the nation to forever barter away our right to make a navigable all American waterway from the lakes to the gulf until the question of diversion can be accurately determined.

"If the St. Lawrence waterway is to aid agriculture in the land-locked middle west, low cost transportation by water must be provided from the grain centers of these states to the great lakes. If America surrenders her right to provide an adequate waterway to move grain from St. Louis, Kansas City, Omaha, Sioux City, and other grain centers, the penalty imposed on this interior region by the Panama canal will be more than doubled, and the farmers of these states will not be able to compete with Canadian grain in the world markets."

"Lame Duck" Amendment Ratified by Oklahoma

Oklahoma City, Jan. 5.—(AP)—Oklahoma's legislature today ratified the federal amendment to abolish the "lame duck" session of congress and provide that the President and congressmen take office in January instead of in March.

WAKE UP YOUR LIVER BILE— WITHOUT CALOMEL

And You'll Jump Out of Bed in the Morning Rarin' to Go

If you feel sour and sunk and the world looks punk, don't swallow a lot of salts, mineral water, oil, laxative candy or chewing gum and expect them to make you suddenly sweet and buoyant and full of sunshine.

For they can't do it. They only move the bowels and a mere movement doesn't get at the cause. The reason for your down-and-out feeling is your liver. It should pour out two pounds of liquid bile into your bowels daily.

If this bile is not flowing freely, your food doesn't digest. It just decays in the bowels. Gas bloats up your stomach. You have a thick, bad taste and your breath is foul, skin often breaks out in blemishes. Your head aches and you feel down and out. Your whole system is poisoned.

It takes those good, old CARTER'S LITTLE LIVER PILLS to get these two pounds of bile flowing freely and make you feel "up and up." They contain wonderful, harmless, gentle vegetable extracts, amazing when it comes to making the bile flow freely.

But don't ask for liver pills. Ask for Carter's Little Liver Pills. Look for the name Carter's Little Liver Pills on the red label. Resent a substitute. 25c at all stores. © 1931, C. M. Co.

You are always welcome at Walgreen's

Special Value! 25c **Dr. West TOOTH PASTE** (In Blue Carton) **12c** (Limit Two)

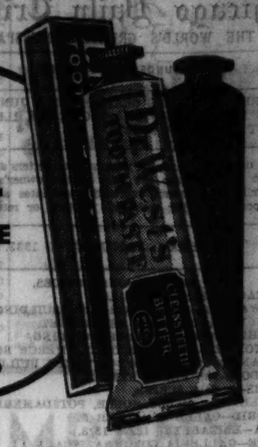

Special! Viscolized MILK OF MAGNESIA

Exceptionally smooth and palatable; corrects acidity, relieves dyspepsia and nausea, and is mildly laxative. Ideal for children.

29c Pint

PRESCRIPTIONS Are the Most Important Part of Our Business

Now, as always, prescriptions are the most important part of our business. We have every facility for accurately and promptly filling prescriptions, including complete stocks of purest and freshest drugs and pharmaceuticals, approved laboratory equipment, and a staff of experienced, responsible, registered pharmacists. You may entrust your prescriptions to us with entire confidence in the quality of our drugs and the accuracy of our pharmacists.

for the Baby

Pitcher's Castoria Special at... 19c

J. & J. Baby Talc. 14c

25c **Eagle Brand Milk** 18c

60c California Syrup of Figs 37c

Baby Foods		Bottles and Nipples	
75c Dextri Maltose	57c	25c Pyrex Nursers, 8 oz.	19c
65c Dryco	49c	Baby Pet Nursing Bottle, 8 oz.	3 for 10c
85c Mellin's Food	57c	Hygeia Cells	2 for 23c
1.25 Lactogen	98c	Kumfy Bottle Covers	19c
30c S. M. A. Liquid	23c	Hygeia Nipples	15c
1.00 Horlick's M. Milk	69c	Santro Nipples	2 for 17c
Merck's Milk Sugar, lb.	63c	Hygeia Nipples, Black or Red	2 for 25c
Baby Remedies		**Baby Accessories**	
35c Baby Kof Syrup	26c	25c Kleinert's Pants	18c
60c Caldwell's Syr. Pep.	43c	15c Castile Soap	3 for 25c
25c J. & J. Baby Cream	21c	25c Z. B. T. Talcum	23c
50c Mennen's Baby Oil	39c	25c Zinc Stearate	17c
40c Keller's Worm Syr.	33c	Crib Sheeting	89c
1.25 Mother's Friend	1.09		
35c Chamberlain's Colic	29c		

Full Pound **Milk Sugar 49c**

Squibb's TOOTH PASTE 25c Tube . . . **14c**

Aspirin TABLETS Bottle of 24 . . . **16c**

Palmolive Soap 10c SIZE **3** BARS for **16c**

FREE!

Chamberlain's Hand Lotion

To every woman who enters a Walgreen Drug Store during this sale we will give a trial size bottle of Chamberlain's hand lotion *free.*

GOOD NEWS FOR PIPE SMOKERS

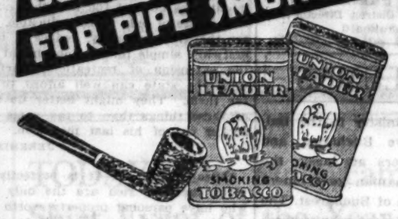

45c Value for 25c

Two 10c tins of Union Leader Smoking Tobacco, and a 25c genuine briar pipe; total 45c value for 25c.

Popular 5c Cigars

San Felice, King Edward, Walgreen Blunts, Walgreen Factory Smokers, Rocky Ford, El Toro, John Ruskin, San Alto, King Bee, New Bachelor, Henry George, Garcia Grand Babies, and 44 cigars.

5 for 20c — Box of 25 for 95c; Box of 50 for 1.88

5c Cremo Cigars, 3 for 10c — Box of 50 for 1.59

Cigarettes 2 Pkgs. for 25c — Carton of 200, 1.23

Lucky Strike, Chesterfield, Old Gold, Camel

Notable Savings

Dental Hygiene		For the Hair	
50c Ipana Tooth Paste	33c	60c Mulsified Shampoo	37c
50c Kolynos Tooth Paste	33c	1.20 Mahdeen Hair Tonic	98c
1.00 Listerine	78c	75c Fitch's D. R. Shamp.	69c
1.00 Char-Tex	83c	Gerardine	1.10
50c Pyrolae Tooth Paste	29c	1.00 Herpicide H. Tonic	87c
60c Corega Tooth Powder	49c	75c Glover's Mange Cure	59c
50c Strasska's T. Paste	39c	60c Hennafoam Shampoo	44c
Orlis Mouth Wash, pt.	49c		
50c S. T. 37 Tooth Paste	41c		
30c Lyon's Tooth Powder	24c		

Shaving Needs		Beauty Creams	
1.25 Pinaud's Vegetal	89c	60c D. & R. Cold Cream	39c
50c Ingram's Shav. Cream	39c	Perfection Creams, 4 oz.	31c
50c Peau Doux Shav. Cr.	27c	60c Elcaya Creams	53c
50c Koolox	39c	1.00 Ingram's Milkw. Cr.	83c
35c Gem Blades	27c	Amelita Theatrical, lb.	49c
1.00 Fragrant Vegetal	53c	75c Hind's Cleans. Cream	59c
50c Molle Shav. Cream	39c	65c Hopper's Cold Cream	53c
50c Durham Blades	42c	60c Burnham's Fr. Flower	43c

Quality Tooth Brushes

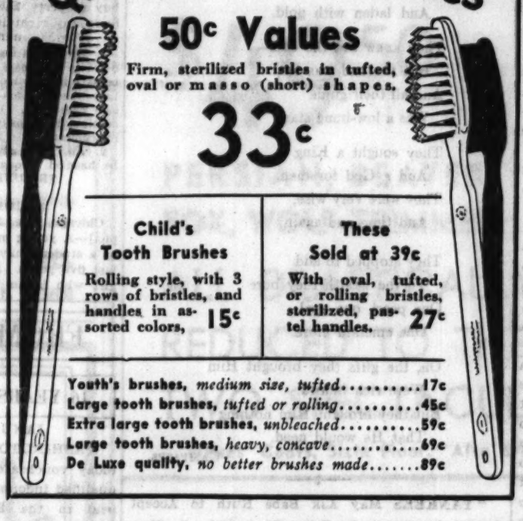

50c Values Firm, sterilized bristles in tufted, oval or masso (short) shapes. **33c**

Child's Tooth Brushes Rolling style, with 3 rows of bristles, and handles in assorted colors, 15c

These Sold at 39c With oval, tufted, or rolling bristles, sterilized, pastel handles. 27c

Youth's brushes, *medium size, tufted* 17c
Large tooth brushes, *tufted or rolling* 45c
Extra large tooth brushes, *unbleached* 59c
Large tooth brushes, *heavy, concave* 69c
De Luxe quality, *no better brushes made* 89c

1.35 Value 98c 1.00 Bottle Mar-o-Oil Shampoo and a 35c Trimal Cuticle Remover

Iodent Tooth Paste, 50c tube	31c	Beecham's Pills, 35c size	21c
Bromo Quinine 30c size	19c	Coco-Cod 1.25 bottle	98c
Ovaltine 1.00 size	67c	Bonkora	98c
Glyco-Thymoline 50c size	23c	Turpo Vaporizer Set	49c
Italian Balm Campana 60c size	49c	Fayro Bath Salts, 1.25 size	89c

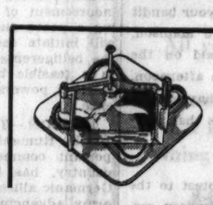

The New Croyden Bridge Dealer You merely turn a handle and this unbreakable metal novelty automatically deals four hands of cards. 1.00

Unusual Values

Facial Soaps		Pills and Tablets	
10c Lux Soap	3 for 23c	25c Feenamint	19c
Ivory Soap, 6 oz.	4 for 20c	25c Nature's Remedy	19c
25c Woodbury's Soap	18c	30c Phenolax Wafers	21c
25c Cuticura Soap	19c	30c Olive Tablets	23c
10c Olivilo	3 for 23c	60c McCoy's C.L.O. Tab.	49c
10c Auditorium	3 for 20c	75c Anacin Tablets	59c
10c Nu-Olive	4 for 19c	25c Carter's Pills	18c
10c Hygeia	4 for 19c	1.00 Marmola Tablets	79c
10c Colgate Bath	3 for 22c		
25c Resinol Soap	19c		

Health Tonics		Cough Remedies	
Renault W. Tonic, 24 oz.	1.19	60c Rem	43c
1.00 Ironized Yeast	79c	30c Bell's Pine Tar	23c
1.25 S. S. S. Tonic	98c	1.25 Creomulsion	98c
1.00 Wampole's C. L. O.	79c	1.00 King's New Discov.	89c
1.00 Dr. Miles' Nervine	79c	50c Malt Kof	37c
1.00 Adlerika	89c	65c Pinex	56c
1.00 Fellows' Syrup	81c	50c 666	41c
1.25 Gude's Pepto Mang.	1.09	35c Smith Bros. Syrup	29c

85c Value 39c Regular 50c Boracetine with a 35c Boracetine Tooth Powder

NEW—DIFFERENT! 2-FLAVOR ICE CREAM

Half Chocolate—Half New York— 20c Pint

A delightful new half and half package of delicious New York ice cream and the rich, mellow chocolate ice cream for which Walgreen's is famous!

Electric Double Sandwich Toaster Toasts 2 sandwiches whole. Can be used open as an electric grill. Without cord. 1.19

MALTED MILK

Plain or Chocolate Flavored

A delicious, wholesome, nourishing, energy producing food, easy to digest, and recommended especially for infants, children, invalids, convalescents and elderly people. In handsome new sanitary glass container. This is the same malted milk used at our fountains.

39c Lb.

Williams' SHAVING CREAM 50c Tube . . **29c**

Dr. West Tooth Brush IN CARTON **27c**

Cod Liver Oil CERTIFIED as to Vitamin content. Norwegian Oil: Finest to be had . **57c** Pint

Special! A 75c Bottle of **BREETHEX** *with Coupon* **39c**

Breethex gives almost instant relief to head colds. Just sprinkle on your handkerchief and breathe the vapor.

This Sale for Friday and Saturday Only. Right Reserved to Limit Quantities.

Chicago Daily Tribune
THE WORLD'S GREATEST NEWSPAPER

FOUNDED JUNE 10, 1847

ENTERED AS SECOND CLASS MATTER JUNE 3, 1903, AT THE POSTOFFICE AT CHICAGO, ILL., UNDER ACT OF MARCH 3, 1879.

All unsolicited articles, manuscripts, letters and pictures sent to The Tribune are sent at the owner's risk, and The Tribune company expressly repudiates any liability or responsibility for their safe custody or return.

FRIDAY, JANUARY 6, 1933.

THE TRIBUNE OFFICES.
CHICAGO—TRIBUNE SQUARE.
MILWAUKEE—TRUST COMPANY BUILDING.
NEW YORK—220 EAST 42D STREET.
WASHINGTON—815 ALBEE BUILDING.
BOSTON—718 CHAMBER OF COMMERCE BUILDING.
ATLANTA—1825 RHODES-HAVERTY BUILDING.
LONDON—185 FLEET STREET.
PARIS—1 RUE SCRIBE.
BERLIN—COLUMBUS HOUSE, POTSDAMERPLATZ 1.
MADRID—CALLE ESPALTER 5.
RIGA—ELIZABETES IELA 15/3.
ROME—GALLERIA COLONNA [SCALA A].
VIENNA—AM MODENAPARK 6.
WARSAW—PLAC KRASINSKICH 6.
GIBRALTAR—HOTEL CECIL.
SHANGHAI—38 AVENUE EDWARD VII.
TOKIO—IMPERIAL HOTEL.
MEXICO CITY—HOTEL REGIS.
PANAMA CITY—HOTEL CENTRAL.
SPECIAL REPRESENTATION.
SAN FRANCISCO—820 KOHL BUILDING.

THE TRIBUNE'S PLATFORM FOR CHICAGO

1. *Cut taxes in half.*
2. *Pay the defaulted bonds.*
3. *Overcome crime.*
4. *Speed up railroad passenger service.*
5. *Make Chicago the first city in the world.*

"The newspaper is an institution developed by modern civilization to present the news of the day, to foster commerce and industry, to inform and mold public opinion, and to furnish that check upon government which no constitution has ever been able to provide."

CALVIN COOLIDGE.

Few of our Presidents retired from their high office with so general an approval of their service and so general a liking and respect from their countrymen as Calvin Coolidge. The confidence he had earned, not only by his conduct of the nation's affairs but by the personal qualities he had revealed, was as substantial as any achieved by any public man in our history, and it followed him to the end. His popularity never attained the emotional heights of that of several of his great predecessors, but he represented to the American people, regardless of party, something sane and reliable in the national counsels which our people cherish and which in these troubled times has seemed of utmost worth. His loss as a counselor and as an exemplar of the undramatic virtues upon which the solid elements of our national prosperity and progress have been founded from the beginning will be felt throughout the nation.

Calvin Coolidge expressed in his life and his personality the character and the tradition which have been the mainstay of the republic, and he endeared himself to his people in spite of reserve of manner and his lack of those flights of imagination which arouse the passing enthusiasm of the hour. He won respect and confidence because he was at all times true to himself in a field where pretense is the rule.

In his character as chief magistrate, although in personality the essence of New England, Calvin Coolidge tried loyally to protect and advance the interests of the whole nation, its fundamental and general welfare, against all the scramblers after special privileges and benefits. History will mark him likewise and especially as the almost solitary advocate of economy and self-restraint in a period of heedless spending and unbridled adventure. If a maxim were to be chosen for him as a statesman it would be that of the Greek sage, "Moderation in all things," and certainly in this hour the American people are not likely to underrate the significance of that neglected counsel or to fail to cherish the memory of the counselor.

Calvin Coolidge, the man, has passed from the human scene, but not, we trust, the influence of his public character and philosophy. They, always, were a reminder of the qualities and principles upon which the solidity and continuity of the American nation have rested and must continue to rest. When we wander away from them we meet affliction and defeat. This path out of our present tribulation we must follow. Justice to all, moderation in the exercise of our powers and the exploitation of our great resources, loyalty to our traditions of industry, thrift, and intelligent confidence in the national destiny were deep in the heart and mind of Calvin Coolidge, and they speak to his countrymen in his memory.

OUR WONDERLAND OF BUREAUCRACY.

James M. Beck's illuminating study of the rise of federal bureaucracy in the United States has been so well received that a revised and enlarged edition now appears and we hope will have the widest reading. "Our Wonderland of Bureaucracy" is one of the most challenging books in recent years. It especially deserves the study of editors. A "study of the growth of bureaucracy in the federal government and its destructive effect upon the constitution," it exposes the growth and extent of an evil which threatens American institutions and principles with complete subversion, and which has been going forward with accelerating speed without adequate public attention and therefore without restraint. Mr. Beck is one of our leading constitutional lawyers and one of the outstanding representatives in congress. His book is a brilliant exposition as well as a mine of information which will astonish most readers.

To the latest edition Representative Beck has added an epilogue in which he discusses the gross disparity between the burden and benefits of the different states and the injustices of federal income taxation, recalling Washington's warning that the perpetuity of the Union would depend upon a vital sentiment of union, and that in turn would depend upon economic solidarity, or, as Washington put it, "an indissoluble community of interests as one nation." That indissoluble community cannot be preserved if a sectional minority can exact disproportionate sacrifices from a majority or if nontaxpayers can impose irresponsible and crushing burdens upon taxpayers. Washington, says Mr. Beck, "would wonder whether that spirit of union, without which, as he said, the United States could not endure, would not be slowly impaired by an unjust system, which provokes the wildest extravagance in congress, due to the consciousness of many states that their representatives can appropriate the public revenues with unbridled prodigality—often for purely local benefits—because their constituencies will not be called upon to pay more than an infinitesimal part of the cost. The present saturnalia of extravagance in congress will not end, although it may be temporarily lessened under the stress of critical times, while inequality in contribution and power to appropriate remain."

The spirit of justice and equality of rights, upon which our unity and progress as a free people depend, unquestionably has been weakened in recent years, and we do not think Mr. Beck exaggerates when, comparing our tendencies with those described by Gibbon in the "Decline and Fall of the Roman Empire," he inquires "whether we may not now have reached the final stage when the people, instead of relying upon themselves, are beginning to look to the central government to be fed and amused?" If Mr. Beck regarded simply the phenomena of the depression period, we might accuse him of undue pessimism, but, as his study strikingly illustrates, the tendencies and fallacies he and many thinking Americans deplore manifested themselves long before the collapse of the boom period, and the issue is one which will remain after this depression is conquered. No issue in our history was of greater moment than this. Probably indeed none was so momentous as this. Our unity, our peace and our progress are at stake.

RUINOUS RELIEF.

Mr. Wilfred S. Reynolds on behalf of the Illinois Emergency Relief commission estimates that doles to the idle in Illinois this year will cost 92 million dollars at the present rate of outlay. All but 12 million will be spent in Cook county. The 92 million dollars does not include the ordinary sums spent in normal times for various forms of charity in the community. It is an additional sum which presumably must be borrowed from the federal treasury or on the credit of the state or its subdivisions.

Merely to state the facts is to expose the absurdity of the program. That much money would not be lent to Chicago for unproductive purposes by any responsible lending agency; and if the money is advanced by an irresponsible government agency it will bankrupt the federal treasury within a few years. The United States treasury might have the resources to finance the idle in Chicago alone, but it cannot finance depression relief in New York, Boston, Detroit, Philadelphia and a score of other cities.

Welfare work on that scale can lead only to the bankruptcy of the governments which attempt to finance it and thus to universal insolvency. In the vain attempt to support the idle in idleness those who are supporting themselves and the state will be ruined and, in turn, forced to seek charity. The scheme is self-destructive, suicidal and none the less cruel because it is put forward in the name of relief. What happens when such schemes are attempted is revealed by the experience in New Zealand. Those with jobs and those without them join in a common ruin.

Professional welfare workers may be expected to protest that anything less than the program they envisage will entail human suffering. Possibly so; but the penalties of acceptance of their budget are far graver in terms of human suffering. The repeated warnings which were given in THE TRIBUNE of the consequences which must flow from the extravagance of our local governments went unheeded by many public officials. The results are now all too apparent. The payment of teachers' salaries, for example, is half a year in arrears. The board of education, despite its taxing power, cannot borrow to meet its deficit because bankers and every one else with money to lend know that the incomes from which all taxes must be paid are so depleted that the risk is too great. The same incomes which cannot support the schools at the 1932 level cannot support an added bill of 80 million dollars for relief; and no amount of emotional oratory can alter that bitter fact. Possibly Chicago could find 80 million for relief if it were not for federal taxation which takes more than that amount yearly from this community; but we cannot support our idle and the federal bureaucracy as well.

The relief budget will have to be reduced and greatly reduced. In this connection there is much to be said for the plan of "earned relief" put forward by Mr. Martin Bickham. Instead of supporting the idle in idleness he has sought to provide them with useful work. The administrative costs have not proved to be excessive, as many had feared. The relief fund which he has administered has been used to clean and repair public buildings and other public property in Chicago, including streets and alleys. His plan has tended to maintain the morale of the unfortunate instead of destroying initiative and moral fiber. His plan exposes the loafers and condemns them. It discourages professional pauperism and tends to restore personal pride and ambition. To that extent it reduces the demand for the dole and offers some hope that the relief budget can be held within reasonable limits.

MR. INSULL'S FATE.

[New York Evening Post.]

Five judges of the Court of Appeals have declared that the crimes charged against Samuel Insull have not been proved and that Mr. Insull, therefore, is not subject to extradition to the United States. We should think that such a decision would pretty much nullify any extradition treaty. Most fugitives are sought for extradition under charges and not under conviction. But in its larger aspects the decision is not so great a victory for Mr. Insull as it seems. Whether or not he be criminally liable, he owes it to his thousands of distressed stockholders to come home and try to disentangle the mess that he left. When he does not do that he forfeits the respect of decent men. Of course, he is old and he does face the danger of persecution by the corrupt political authorities in Chicago whom he himself created and supported. Nevertheless, it is the part of courage and fair play for him to come home and face these difficulties. It is the least that he can do to help repair the damage that he has done. If he doesn't, his punishment is yet severe, even though he can sit in a luxurious hotel and view daily the lovely ruins of the Acropolis. His real sentence was pronounced when his own Greek lawyer opened thus his defense: "We must think of Mr. Insull as a Greek and judge him as a Greek." Mr. Insull is no longer the Englishman that he was born or the American that he was bred. He is, to the end of his life, the pitiful thing, an exile in disgrace.

A LINE O' TYPE OR TWO

How to the Line, let the quips fall where they may.

A CONVICT who had disappeared from the Illinois penitentiary came back the other night and knocked persistently at the great iron gates until they opened and let him back to his nice warm cell. He said he had been kidnaped and carried away while he was outside the prison walls serving as a trusty. The newspapers said the prison authorities expressed a little doubt about this, but it may be true. Say what you will about jails, they give three meals a day, clothing, a bed, a roof, baths, laundry, and a doctor's care all free. And radio concerts and football games optional. Oh, there's worse places; there's worse places!

—‡—

THE ANTI-SUPERSTITION SOCIETY (which is the most superstitious society we know of, because they pay dues and spend a lot of time proving that the hind leg of a graveyard rabbit won't keep away the jinks) is now out to demonstrate that 13 is not unlucky. Certainly not. Didn't Solomon take just thirteen years to build his temple and wasn't Solomon the wisest man in the world? If there had been anything to the thirteen myth old Solomon would have hurried up the job and finished the temple in twelve years. And the United States began with the thirteen original colonies. Which proves there is no bad luck in 13. Or does it?

—‡—

MAGI.

Three who were wise
And bent with age
Came from the East.
The eldest sage

Was ninety and nine,
And the three were kings:
Their mels were loaded
With costly things

Like silver and gold
And frankincense.
(And on the way
A faint incense

From the mummies' tombs
Caught in their hair,
Which was silvered sable,
And lingered there.)

The lapis of Egypt
The rubies of Ind,
Bore the three kings.
(And the desert wind

Of the pagan gods
Sang in the sands
In an ancient tongue.)
Through night-clad lands

Rode the three kings.
Their lives were old,
Their camels were tired
And laden with gold.

They knew not the end,—
But the end was far,
And all their guide
Was a low-hung star.

They sought a King
And a God for men.
They were very wise,
And time and again

They stopped to add
To the wealth they bore
One pearl, one opal,
One emerald more.

Oh, the gifts they brought Him
Were rich indeed.
But they brought Him nothing
That He would need.

CAMPASPE.

—‡—

"YANKEES May Ask Babe Ruth to Accept $25,000 Pay Cut."—La Trib. That settles it. Now we know there's a depression.

—‡—

WISH THE SECRET SIX wouldn't lay their traps to snare villains away out in a lonely spot in the forest preserve. They're such showy, spectacular things, full of flashlights and explosions and sleuths running around waving pistols, that it's a shame to have it all wasted. Set your bandit traps down at the corner of State and Madison, please, Secret Six, or at Soldiers' field on the lake front at, say, half past two in the afternoon, so that we can all attend. You won't have to tell us the time, though. Everybody knows that, anyhow.

—‡—

AND AGAIN we rise up with a protest to the technocrats. We cannot admit that modern machinery is the all conquering power they claim it is until somebody invents a fountain pen that won't leak all over your vest and your best shirt when you forget to put the cap back on said fountain pen and shove it into your vest pocket pen down.

—‡—

. . . . . .

There's an evening star at evening,
See how bright it seems to gleam:
Does it mark a new beginning
Or the ending of a dream?
Down the drowsy road to somewhere
One may hear the silver chime,
Guiding one who journeys bravely
In an early harvest time.

—Colorado Pete.

In R. H. L.'s
LINEBOOK of 1932

AND IF GREATNESS consists of having the complete confidence of his countrymen in his honesty, his sagacity, his ability, his unswerving loyalty, his kindliness, and his steadfast devotion to his duty, then Calvin Coolidge was a great man.

R. H. L.

How to Keep Well By Dr. W. A. Evans

To the limit of space questions pertaining to hygiene and prevention of disease will be answered in this column. Personal replies will be made to inquiries, under proper limitations, when return stamped envelope is inclosed. Dr. Evans will not make diagnoses or prescribe for individual disease.

[Copyright: 1933: By The Chicago Tribune.]

SECONDARY ANEMIAS.

PERNICIOUS anemia was given the headlines of public attention when preparations of liver were found to be an effective remedy and, within limitations, a cure for it. Since the term pernicious was a harsh one, many persons preferred to call this disorder primary anemia. It was the general opinion that pernicious anemia did not grow out of any other disease and, therefore, the term primary seemed to fit it reasonably well.

The theory originally was that in pernicious anemia the blood making apparatus worked well enough, but that for some reason or other the blood was destroyed rapidly, at times more rapidly than the blood factory could turn out a finished product. In consequence there was a deficiency in red blood cells and many of those found present and at work were raw recruits, untrained soldiers, imperfect and juvenile corpuscles, scarcely able to do to the full the work they were called on to perform. Later it was found that the cause of pernicious anemia lies either in the liver, the stomach, or in some defect in the liver-stomach combination.

All forms of anemia not included in the group of pernicious anemias are grouped together under the name secondary anemias, meaning the anemias that are secondary to other well known diseases and disorders. If a person has a severe illness of any character and becomes pale and anemic in consequence thereof the anemia shown by a blood test is classed as a secondary anemia. On the basis of this line of division between the primary and secondary anemias some of the latter, for instance chlorosis, appear to belong in the primary anemias. Physicians have a better line of division. If blood examination shows the deficiency in coloring matter greater than that of the red cells the anemia is of the secondary type. If the deficiency of red cells is the greater in a given case the diagnosis is primary anemia.

The secondary anemias are much less serious. However, if the cause of the secondary anemia is very serious as, for instance, cancer or consumption, the outlook is bad, but that is not because of the anemia.

Even more important is the difference in treatment. The secondary anemias are treated by some form of iron tonic. Iron tonics are useless in the primary anemias. The trend of opinion now is that the old fashioned forms of iron are the best. But to be of much service they must be given in full dosage and kept up a long time. Most of the iron swallowed is passed unabsorbed, but the plan is that followed in fattening hogs—the trough is kept full and somehow enough will reach the spot where it is needed. It is generally agreed now that the addition of a trace of copper to the iron in the tonic in some way helps to get it into action.

The most recent suggestion is that the iron be combined with what may be called a secondary liver extract. The extract so serviceable in the treatment of pernicious anemia is not helpful in treating secondary anemias. But an extract is now being made in a different way and it is being used, apparently with benefit, in treating secondary anemias.

Finally the successful treatment of secondary anemia is largely dependent on the original disorder. If a woman is chlorotic she will not improve much, regardless of tonics, unless she loosens the pressure on her liver of tight clothing. If the anemia results from living indoors that bad habit must be rectified. In many cases overcoming the constipation habit is more important than taking iron tonics. If malaria is the cause quinine is a necessary part of the cure. And so on for a large number of diseases from which secondary anemias may result.

—•—

MAY BE DIRTY AIR.

W. B. writes: Is spitting of black or dark phlegm and frequent coughing a sign of tubercular trouble? I am the average weight and height for a young man, but eat very little and am a light sleeper.

REPLY.

That is not enough ground for a diagnosis of consumption. Breathing dirty air is the usual cause of dark phlegm.

—•—

HEALTHY PEOPLE.

G. L. writes: I have a daughter who is 5 years and 4 months old. She is taking dancing lessons—acrobatic and tap. I have been told that acrobatic dancing will injure the child—on the inside.

REPLY.

No. Circus performers are healthy people. So are those who do acrobatic stunts on the vaudeville stage.

FRIEND OF THE PEOPLE

Letters to this department must be signed with names and addresses of writers.

MORTGAGE REDEMPTION.

Chicago, Jan. 1.—[Legal Friend of The People.]—1. An unmarried man owning improved real estate, mortgaged, dies leaving no will. Heirs are unable to take up mortgage when due. If party holding mortgage considers renewal, would signatures of all heirs be necessary? 2. In the same case, heirs fail to meet mortgage, property being sold at foreclosure and the fifteen months for redemption is running—if some of the heirs buy property back, have the remaining heirs any right in the property?

L. M. G.

1. The limitation period on the mortgage notes is ten years. In this sense it would be safe for the mortgage holder to wait any time short of ten years without an extension agreement. In other words, he would continue in a position to enforce the original instrument.

2. No. We advise that the redemption be handled through an attorney.

TRIBUNE LAW DEPARTMENT.

STUDENT ALIEN.

Chicago, Jan. 1.—[Friend of The People.]—A young man entered this country as a student, having studied here for the last five years. He is about to marry a girl who is an American citizen. Can he remain in this country and become a citizen also? Or must he return to the place he originally came from and then reenter? Should he leave the country, will he be able to come back without any difficulty? R. J.

You are advised that an alien who was admitted to the United States subsequent to June 30, 1924, as a student under Section 4 (e) of the Act of May 26, 1924, may remain in this country only so long as he maintains the exempt status of a student and refrains from engaging in remunerative employment of any kind.

His marriage to a citizen of the United States will not serve to waive the requirement that he leave the United States when he relinquishes his student status. His marriage to a citizen of this country will give him a nonquota status provided the marriage took place prior to July 1, 1932, and his citizen wife may petition for the issuance of a nonquota immigration visa in his behalf, if the marriage occurred on or after that date he will be entitled only to preference within the quota for the country of which he is a citizen.

In any event, the immigration visa which he will require, whether quota or nonquota as a condition precedent to lawful admission for permanent residence, can only be obtained from an American consul abroad.

K. I. ZIMMERMAN,
Assistant District Director of Immigration.

FROM THE TRIBUNE'S COLUMNS

16 YEARS AGO TODAY

JANUARY 6, 1917.

WASHINGTON, D. C.—The senate today vouchsafed President Wilson a qualified indorsement of his peace appeal to the European belligerents. Facing the defeat of Senator Hitchcock's laudatory resolution—which result would have been tantamount to repudiation of the President's attitude—the administration leaders sought safety in compromise and accepted a substitute offered by Senator Jones, Republican, expressing approval of only that part of the peace note requesting the belligerents to state their terms. Having obtained this modified indorsement of his action in proposing a peace discussion, the President will initiate secret negotiations with the belligerents to ascertain if there is a feasible basis for bringing the warring powers together in a conference.

LONDON.—The Danube port of Braila, Rumania, one of the most important commercial centers in the country, has been captured by the Germanic allies. Troops of the Danube army advancing from the south and west united with the Bulgarian forces on the Dobrudjan side of the city to effect its capture. The reduction of the last defenses of the great Rumanian granary was rapid. German and Austrian battalions broke through the Braila bridgehead position and in a house to house struggle captured Gurgeurti and Romanul, two towns within the city's defenses. Today the Germans and Bulgars coöperated in the final stroke, the former sweeping into the city from the southwest, the latter advancing across the bridge from Macin, on the right bank of the Danube.

OTHER WAR NEWS.—German troops have captured an island in the Dvina river to the north of Dvinsk from the Russians and have also made gains south of Brody in Galicia. Fighting on the west front is confined mostly to artillery actions with minor infantry fighting and trench raids at various points. Spain is aroused by the sinking of the steamer San Leandro by a submarine yesterday. One Greek and one Norwegian are reported lost.

CHIHUAHUA CITY, Mexico.—Villa was defeated at Jiminez by Gen. Francisco Murguia, with a loss of 1,500 dead, wounded, and captured, and with the noted rebel leader, Martin Lopez, and another Villa general among the slain, according to an official report received here from the Carranza commander. Villa and his underchief, Salazar, were said to be fleeing toward El Valle in an automobile, closely pursued by government troops.

WASHINGTON, D. C.—The state department instructed Charles J. Vopicka, American minister to the Balkan states, to leave Bucharest and take up his quarters at Jassy, the seat of the Rumanian government since the evacuation of Bucharest. The action of the department results from a protest by the German government against the retention of Mr. Vopicka in Bucharest. Berlin charges that the American minister is pro-ally in his sympathies; that he has been "perniciously active" in aiding the cause of the allies, and that he has caused much friction with the German authorities in Rumania.

THOUGHTS ON THE ELECTRIC DOLLAR

[Detroit News.]

I WISH THEY'D STEP UP MY VOLTAGE
A SHORT CIRCUIT IN A BANK
PAY DAY
A LIVE WIRE
COUNTERFEIT!
SORRY, BUT CHRISTMAS BLEW A FUSE IN MY PAY CHECK
BILL

VOICE OF THE PEOPLE

Writers should confine themselves to 200 or 300 words. Give full names and addresses. No manuscripts can be returned. Address Voice of the People, The Tribune.

PERSONAL PROPERTY.

Chicago, Jan. 3.—There is little doubt that any successful attempt to find and tax the actual personal property in this county will result, in the end, in no diminution of real estate taxes, but simply form another means of increasing the extravagance of government. Were it not for this general belief there would be a less gingerly coöperation on the part of the public.

To ask a taxpayer not to perjure himself, especially if he owns real estate and personal property likewise, would be ecuivalent to demanding he tell the truth to a burglar who has him by the throat asking where he put his wallet.

Mr. Jacobs asks the public to be fair and in return he will be fair, which seems to suggest that we perjure ourselves—not much, but just a little bit. Well, why be a piker when it comes to perjury? One must save enough to keep the help from joining the unemployed. And just how fair was Mr. Jacobs? He was not even a respecter of sworn statements.

It is now proposed to search the houses of the complainants for hidden property, overlooking the fact that those who had no reason to complain might make better material.

Eighty-five out of a great city's population are to be singled out for inspection simply because they complained and the board of appeals thought them justified. One hears the clank of chains and smells flesh burning.

The assessor is, at present, seeking power to examine banks and other sources of information for assessable property. What securities does he think will be left in the banks on the day of assessment? It is an easy prediction that there will be a run on trust accounts and deposits such as will shake the city off whatever foundations there still remain.

It is time for the people of this state to insist that government make drastic reductions in expenditures. They might start with Dr. Bundesen's birthday letters or his experiments with home brews and vintages, which, however reassuring, must be considered an absurd extravagance at the present time. They might take heed of the fact that education is useful only to the educable, and, for the great majority, reduce it to its erstwhile simple form. They might stop the extension of recreational facilities until the state can well afford to pay for them. They might better do some of these things than to tax some poor sucker out of his last melodeon.

JEREMIAH.

—•—

Chicago, Dec. 31.—It is perfectly obvious that the rich are the only ones who have personal property worth considering, and if they are able to escape an equitable tax upon it what is the poor man to do? The rich hate the income tax and on the surface pretend to accept the property tax; yet they manage to escape even this in Chicago, the citadel of the new feudalism. One is forced to the only conclusion. What the rich object to is not simply the income tax but the payment of a tax in any form. They clamor for and receive special protection, the best and most of municipal services. And all for nothing! For their invisible incomes already have freed them, for all practical purposes, from other forms of taxation. Again they prove themselves to be the inveterate tax dodgers and civic shirkers. There is, however, one consolation to be had. This incident is but another nail in the coffin of the present decaying social order, with the rich supplying the nail, hammer, and coffin. One wonders whether they are even dimly aware of what they are doing for themselves!

M. H. SIMON.

MELROSE PARK.

Melrose Park, Ill., Dec. 27.—Your continued attacks on the village of Melrose Park may be good policy from the standpoint of coloring the news to the taste of your average reader, but we believe that you are very inconsiderate of the great majority of citizens of our town.

In any number of instances we have been submitted to adverse and harmful publicity because of activities that were many miles removed from Melrose Park. In today's TRIBUNE you refer to a "killing in a Melrose Park roadhouse"; the place referred to is more than five miles north of our village and it is adjacent to other towns.

Perhaps it would be embarrassing for you to print a "beg your pardon" for every misstatement that has appeared regarding our village, but in the spirit of fair play please let your readers have this information: Melrose Park has seven churches, six schools, three Scout troops, active service clubs, a post of the American Legion that is a credit to the state, a great industrial center, one of the best suburban shopping districts, and thousands of good, substantial men and women who would be an asset to the best community, thousands of patriotic and law abiding citizens.

While you are training your big guns on crime, you should make an honest effort to avoid hitting innocent bystanders.

Melrose Park appeals to THE TRIBUNE for nothing more than a square deal.

ELMER F. PFLUG,
Secretary Melrose Park Chamber of Commerce.

ISLANDS FOR I O U'S.

Joliet, Ill., Dec. 30.—Every thinking person must realize that the time is not far distant when the American government must acquire all foreign owned islands adjacent to our shores. Why not buy them now, while prices are low, and not wait until such time as we may have to pay very heavily to get them?

In these days when a fleet of great bombing planes could fly from one of these islands and in an hour's time demolish one of our coast cities these foreign possessions in our waters offer a real threat to our security.

Our European friends who are now so hard up that they cannot pay even the small sums they owe us for interest on war debts would no doubt be delighted to sell these islands to our Uncle Boob at a good price. Sure, we should pay them for the islands—with their own worthless I O U's.

J. M. WATSON.

ZIPPER

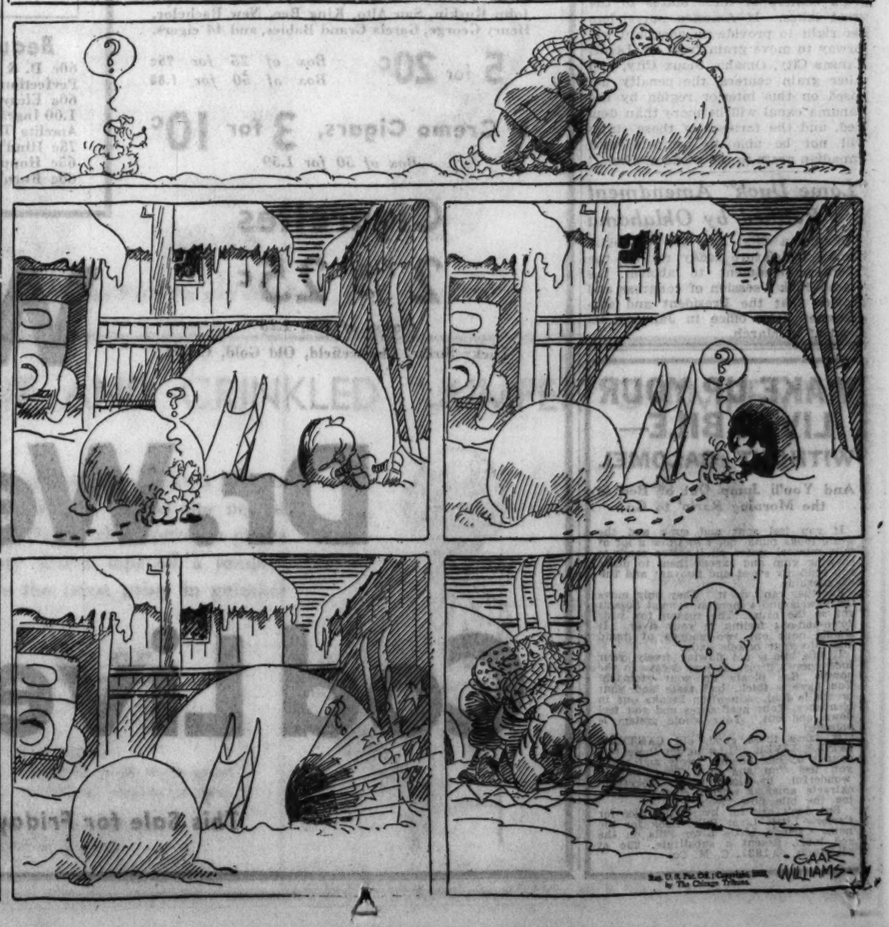

BOARD REFUSES TO REOPEN GOLD COAST TAX CASES

Tell Assessor They Must Have Evidence.

Fred W. Brummel and George F. Nixon, members of the board of tax appeals, yesterday informed Assessor J. L. Jacobs that they would take no steps to reopen the hearings at which 100 gold coast residents obtained reductions of more than $900,000 in their 1931 personal property tax assessments.

They told the assessor that if he would produce evidence showing that a complaining taxpayer had misrepresented the facts of his case or had failed to disclose all the evidence of his property to the board members the cases might be reheard. The board members asserted that the reductions which they granted last week were upon the recommendation of the assessor or his deputies.

Send Letter to Jacobs.

These facts were transmitted in a letter, which was made public yesterday by the board as it was being delivered to the assessor. In suggesting a procedure under which the assessor might reopen the hearings the board said:

"While there is no provision in the act creating the board of appeals which expressly empowers the board to grant rehearings, there is no provision which expressly prohibits such action.

"The board therefore suggests that in any case decided by the board, where the facts have been misrepresented or concealed, the county assessor file a petition in writing with the board, specifically alleging the facts concealed or misrepresented, and ask for a rehearing of the specific case. The board will pass upon the sufficiency of the petition and will then grant or deny a rehearing."

After reading the letter Assessor Jacobs said that the fact that the board insists upon declaring its hearings closed precluded him from taking any further action. He said that the 1931 books for the gold coast district are in the possession of the appeals board. Consequently, he said, any new appraisals he might make would have no standing.

Denies Board's Charge.

The assessor denied he had recommended the reductions granted by the appeals board. He said his deputy assessors had been assigned to the hearings only to aid the appeal board in determining how the assessor arrived at his valuations.

"An examination of my records shows that the reductions granted by the board were over my protest," said Assessor Jacobs. "In almost every one of the 100 cases an examination of the complaint by appraisers in my office had led to a written report back to the appeal board recommending no change in the protested assessments.

"I have told my men not to make any reductions of assessed valuations unless I personally pass upon the reduction and know the facts in the case. It is absurd for the appeals board to take the stand they do."

Dixon Reappraisal Case.

The assessor yesterday issued a statement asserting that George W. Dixon, 1250 Lake Shore drive, had never filed a complaint against his assessed valuation of personalty of $5,200 for 1931. The reappraisal of Mr. Dixon's home on Wednesday, the assessor said, was made after a neighbor had complained that Mr. Dixon's assessment and the assessments of two score other Gold Coast residents were considerably less than his own.

Freeman F. "Amos" Gosden, and Charles J. "Andy" Correll of radio fame yesterday were granted reductions to $1,906 and $1,665, respectively, by the assessor's office after their original personal tax schedules had been boosted. Correll had been assessed at $17,165 and Gosden at $17,456. The two entertainers produced a list of holdings for the assessor showing that all their investments were in Liberty bonds, which are not assessable, and that their tangible property was of small value.

GOVERNOR LEHMAN BUSY ON PLANS TO PREPARE FOR BEER

Albany, N. Y., Jan. 5.—[Special.]—Following up his recommendation to the legislature, Gov. Herbert Lehman assumed leadership today of official action to enable and regulate the sale of beer and distilled liquors in anticipation of favorable action by congress on the Collier beer bill and on the proposal for repeal of the eighteenth amendment.

The governor will send a special message to the senate and assembly next week, urging the creation of a commission to study the form state liquor control should take.

Gov. Lehman said that he favored empowering the commission also to investigate the new field for revenue that would be opened by the legalized sale of liquor.

SEEKS REMOVAL OF LA ROCHELLE AS TAX ATTORNEY

Courtney Asks County to End Contract.

State's Attorney Courtney recommended to the county board yesterday that it follow its action in terminating the contract under which Attorney Edward M. Winston was authorized to collect forfeited real estate taxes with similar action against a contract given to Attorney Lee La Rochelle to collect delinquent personal property taxes. The latter contract runs until June 1.

Attorney Winston, appearing before the board to defend his actions, which have been under fire by the commissioners for some weeks, was charged by Commissioner Walter J. LaBuy with having violated the terms of his contract in the majority of the court actions which he started.

Assailed by Commissioner.

"All the action which your contract permitted you to take was against real estate," Commissioner LaBuy, a lawyer, told Winston. "An examination of your record shows that you filed only 156 foreclosure suits against real estate for forfeited taxes, out of a total of 760 actions which you started. Suits in debt, which made up a majority of the remaining 604 cases, are against an individual and not against real estate, and were a distinct violation of your contract."

Winston, while his contract has been terminated, is fighting to be allowed to carry out the actions which he has already filed, on a contingent fee basis. He asserted that the validity of his contract had been sustained by the Appellate court when it was attacked by a defendant in one of his suits, but he admitted when Commissioner La Buy questioned him that the case in question was a real estate foreclosure and not an action for debt.

Charge Contract Violations.

Winston inherited the tax suit contract from an office associate, Attorney Henry M. Ashton, who made the original contract with the county board and then had to give it up because he was disbarred. In terminating Winston's contract the county board charged that he had violated his contract by compromising tax payments, which he was prohibited from doing under the terms of the contract, according to the board.

State's Attorney Courtney told the board that his office could handle all of the tax matters which had been intrusted to Winston and La Rochelle if the board would allow him an appropriation for two extra assistants. The board instructed him to submit a written opinion before it takes action on La Rochelle's case.

FIGHT BUYING ALL CHARITY COAL IN SOUTH ILLINOIS

Rival Operators Demand Share of Orders.

Indiana and central Illinois coal mine operators plan to carry their fight to bid on the Cook county charity coal contracts farther than the county board, which has adopted new specifications that restrict the bidding to operators in southern Illinois. This was the assertion of both groups of operators yesterday. They contend that the present specifications will permit price fixing on the part of the southern Illinois operators.

Seek to Block Awards.

W. J. O'Brien, who led the fight for the Indiana operators before the county board, and F. W. J. Sextro, who represented the central Illinois operators, said yesterday that they plan to act quickly to prevent the award of contracts under the present specifications next Tuesday, when the bids are due. They did not indicate the course their actions would take.

Assistant State's Attorney William A. Rittenhouse, who is conducting an investigation into charges that the seven former charity coal contractors substituted a cheaper grade of fuel than the contracts specified, yesterday announced that he would not wait much longer for a report on the audit of the books of F. Bieschke & Sons, one of the former contractors. The audit is being made by the Illinois Emergency Relief commission.

May Ask Grand Jury's Aid.

Officials of the commission said the audit report would be given to Mr. Rittenhouse on Tuesday, but he did not receive it. Edward L. Ryerson Jr., chairman of the commission, yesterday said the audit is not completed, but that it will be finished by the first of next week. Mr. Rittenhouse indicated that unless he is given the audit in a reasonable time he will ask for a grand jury subpoena.

Officials of the relief commission yesterday corrected data given by Samuel A. Goldsmith, director of the Jewish Charities, to the senate manufactures committee on Wednesday. Goldsmith was quoted in a dispatch as saying that there are 230,000 families on the relief rolls in Cook county. In reality there are about 175,000 families receiving relief, it was said.

CERMAK WANTS BEER SOLD IN SHOPS, CAFES, AND PICNIC GROVES

The sale of beer, when it is legalized by congress, should be permitted in all places selling food, including restaurants, beer gardens and picnic groves, Mayor Cermak declared yesterday. He made the statement on his return from Springfield, where the legislature authorized appointment of a committee to draft a bill giving cities and villages power to license the sale after the Volstead act is modified.

Installation of four huge storage tanks by the Prima company, part of a $200,000 purchase of new equipment made in anticipation of the legalization of beer, made it necessary yesterday to knock a hole 20 feet square in the wall of the company's main plant at Blackhawk and Halsted streets. The four tanks will give the company an added storage capacity of 5,000 to 6,000 barrels. The present storage capacity of the brewery, which now manufactures near beer, is 40,000 barrels.

Other equipment installed included two lines of new bottling machines. New equipment has also been put into the company's plant at 2450 Elston avenue. H. F. Ernst, president of the concern, said that the new equipment will increase the capacity of the brewery to 500,000 barrels a year and will enable it to turn out beer of 3.2 per cent alcoholic content by weight, the strength specified in the Collier bill now pending in the senate, at the rate of 2,000 barrels a day by March 1.

ACQUITS 'HEALER' OF VIOLATION OF MEDICAL LAWS

Judge Robert J. Dunne in the Municipal court yesterday acquitted Charles S. Burdick, who has offices at 550 Surf street, of a charge of violating the state medical practice act. Burdick was accused in a complaint filed by the state department of registration and education of illegally operating his machine, the "Neuroelectic Vitalizer," and treating patients without proper supervision. It was also charged that he was maintaining his office without a license. Judge Dunne in his decision said: "I am convinced that the defendant is not guilty as charged in the information."

ROB BUTTER AND EGG OFFICE.

Four armed men last night entered the offices of the Murphy Butter and Egg company, 3016 Calumet avenue, and forced three employés to surrender $100 from the cash drawer. The bandits escaped in an automobile.

HOAN DEMANDS SCRIP BE USED AT EARLY DATE

[Chicago Tribune Press Service.]

Milwaukee, Wis., Jan. 5.—[Special.]—Mayor Daniel Hoan late today urged a special committee considering the issuance of scrip by the city to make an early report, "because delay in adoption of the plan means payless pay days for city employés," he said.

He wanted the plan ready for submission to the common council at its meeting Monday, but committee members said this would be impossible, because a public hearing must be held.

The mayor's defense of the scrip plan, which originally was suggested for Milwaukee by him, occurred at today's meeting of the special taxation and finance committee.

"The city expects $20,000,000 in taxes and assessments, and from water bills and other sources, to meet a 1933 budget of $31,000,000," said the mayor. "Without scrip it means payless pay rolls. The city plans to get as many relief measures as possible from the next legislature, but should issue scrip to relieve the situation now. If the city, as a result of legislation to be asked of the state, is able to borrow enough from the banks to meet financial obligations as they come due, we can discontinue the issuance of scrip at short notice."

The mayor said he planned to call a meeting of all department heads to discuss the scrip plan. He will advise them to tell their employés, he said, to offer 70 per cent cash and 30 per cent scrip for purchases and not to accept less than cash value for the scrip. If some merchants refuse to accept scrip at face value, he continued, the employés should refuse to trade with them.

BEG YOUR PARDON

The wedding anniversary celebrated Tuesday by Mr. and Mrs. Arthur Dawson, 321 North Harvey avenue, Oak Park, was their 46th, and not their 50th anniversary, as was stated on Wednesday. It was also erroneously stated that Mr. Dawson had been engaged in the wholesale dry goods trade, instead of in the wholesale drug trade.

HERE'S VALUE. FOR TWO WEEKS ONLY!

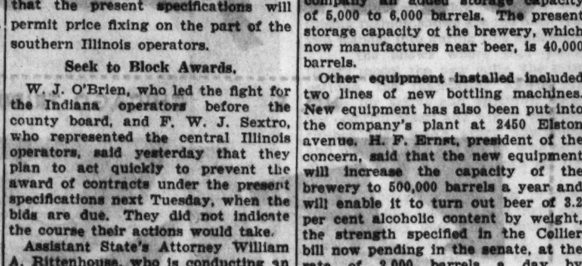

COMPLETE WITH EXAMINATION

"THE PIERCE"—White or Sun Tan Gold Filled Frames or Mountings Fitted with reading or distance Toric Lenses. Many other styles same price.

THE PIERCE OPTICAL CO., Inc.

DR. W. R. CREELY, M. D. DR. EARNEST HUFFMAN, O. D.

85 E. Lake St. Randolph 1084

WE FILL OCULISTS' PRESCRIPTIONS

TODAY—The Most Famous Shirt Event of the Year

Manhattan SHIRT SALE

Thousands of fine Manhattan Shirts and thousands of our own white and fancy shirts drastically reduced. There won't be another sale like this until July. Better get yours today!

Manhattan SHIRT SALE

$1.65	Shirts	Now	$1.35
$1.95	Shirts	Now	$1.55
$2.50	Shirts	Now	$1.85
$3.50	Shirts	Now	$2.45

Manhattan PAJAMAS

$1.95	Pajamas	Now	$1.55
$2.50	Pajamas	Now	$1.85
$3.50	Pajamas	Now	$2.45
$5.00	Pajamas	Now	$3.35
$12.50	Pajamas	Now	$6.85

Manhattan Shirts $1.95 Values

$1.55

Other Fine Shirts Values to $2.50 Included

STORE HOURS SATURDAY 9 A. M. TO 9 P. M.

THE HUB

HENRY C. LYTTON & SONS

State and Jackson CHICAGO — Orrington and Church EVANSTON — Marion and Lake OAK PARK — Broadway and Fifth GARY

TRIANGLE RESTAURANTS 6 of them in the loop

OUR guests can close their eyes and eat and dream, for TRIANGLE food is so clean. Our plates and pans and forks and knives are spic and span and spotless.

Take HOME a TRIANGLE Roast Sugar Cured HAM for your PARTIES. 8 lbs. Sweet, tender and delicious. In a beautiful box. $2.50

MARSHALL FIELD & COMPANY

Look at the Stunning Field-Quality Coats You Can Buy Now for $39.50

PERSIAN LAMB CARACUL AND WOLF TRIMMED

and

$49.50

PERSIAN, BEAVER, FOX, WOLF TRIMMED

ALL DRASTICALLY REDUCED TO THESE TWO SPECTACULAR PRICES

Misses' Coats, Sixth Floor. Also Evanston and Oak Park

SPECIAL SELLING OF DRESSY KID GLOVES

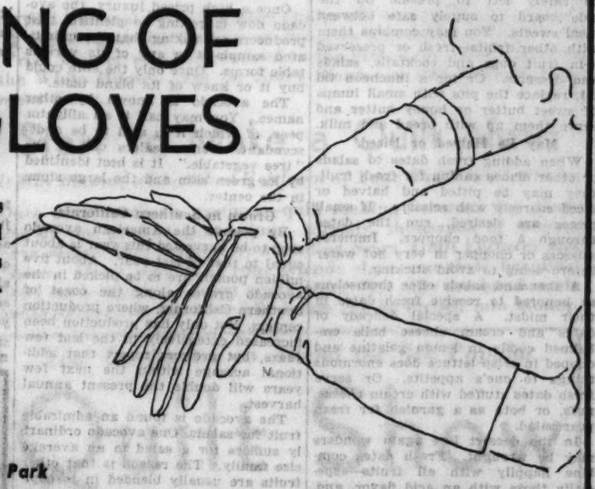

All you could wish for in beautiful quality kid gloves . . . ivory white, in the three correct informal and formal lengths, with tiny pearly buttons . . . at prices that are simply remarkable. Have you ever seen anything like these? . . .

8-button length	12-button length	16-button length
$2.65	$2.95	$3.15

Gloves, First Floor, South, State—Also Evanston and Oak Park

QUAINT AND CRINKLED "JUMPER GUIMPES"

A jumper guimpe can make a jumper . . . especially if it has the newest wrinkles. Seer-sucker cotton in prints and dusty shades tops off a jumper. We have the latest going in guimpes at . . .

$2.95

Right—Chic tailored seer-sucker is refreshing for Spring.

Far right—Plaid organdy with great cartwheel sleeves is new.

Guimpes, First Floor, Middle, State Also Evanston and Oak Park

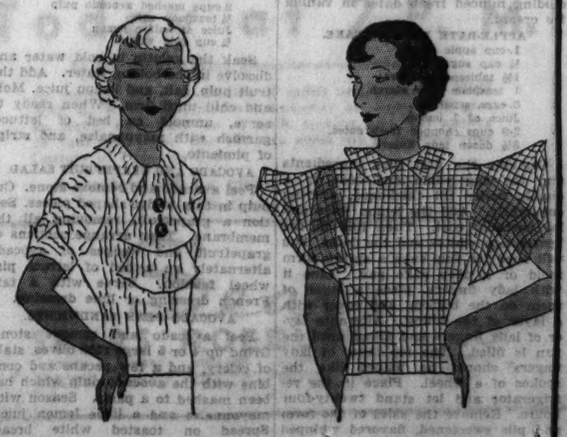

Stopped His Wife's Rheumatic Attack

Pain, Agony and Swelling Gone in 48 Hours with Swift Acting Prescription

That marvelous prescription—Allenru—promises you speedy relief from pains, aches and inflammation of Rheumatism, Neuritis, Lumbago or Sciatica.

Folks who have suffered the most piercing, wincing agony—literally rendered helpless for weeks and unable to work have gained miraculous, joyful freedom from pain.

Allenru contains no opiates—rather, it's a superb formula especially compounded which treats your trouble scientifically—first immediately ending pain and bringing blessed comfort—then it drives out from muscles, joints and tissues the excess uric acid which is the cause of most rheumatic troubles—this excess uric acid starts to go within 24 hours.

All leading druggists dispense Allenru—one 8 oz. bottle for 85c MUST give joyful results as stated above or money returned.

CLEAR NO. SHORE AUTO DEALER IN $50,000 LOVE SUIT

A jury in the court of Circuit Judge Ralph J. Dady at Waukegan yesterday found August C. Haak, automobile dealer of Highland Park, not guilty in a $50,000 breach of promise suit filed by Miss Florence C. Olson, 20 years old, of 1155 Olive street.

Miss Olson testified that in September, 1930, while she was a student at the Deerfield High school, she met Haak. He wooed her, she said, under the name of Gregor McGuire, and promised to marry her and take her to California to live.

"He said he was one of the wealthy McGuires of Chicago," she continued. "He took me riding forty-three times in three months. Then I learned he was already married."

Haak admitted using the name McGuire, but asserted he had been out with Miss Olson only six times. He denied ever promising to marry her.

FRESH DATES DELICIOUS AS SALAD, DESSERT

At Their Best Combined with Acid Fruits.

Tomorrow's Menu.

BREAKFAST.

Mixed Fruit Juices
Wheat Cereal with Chopped Fresh Dates
Bran and Bacon Muffins
Strawberry Preserves
Coffee Milk

LUNCH.

Baked Bean Loaf
Chili Sauce
Chinese Cabbage Salad
Bread and Butter
Apple Strudel
Milk Tea

DINNER.

Sauerkraut Juice
Pot Roast Corn Beef with Vegetables
Frozen Fruit Salad Mayonnaise
Wheat Bread Butter
Vanilla-Date Ice Cream
Coffee

Sunday's Menu.

BREAKFAST.

Orange and Grapefruit Juice
Oatmeal Waffles
Brown Sugar Sirup
Crullers Scrambled Eggs
Milk Coffee

LUNCH.

Spiced Tomato Juice Cocktail
Virginia Baked Ham, Raisin Sauce
Caramelized Sweet Potatoes
Curled Celery Mixed Pickles
Buttered Broccoli
Sally Lunns
Crisp Cabbage Salad
Pineapple Ice Macaroons
Coffee

SUPPER.

Open Minced Salmon and Celery Sandwiches
Open Minced Hard Cooked Egg and Pickle
Mixed Fruit-Nut Salad
Black Olives
Hot Chocolate with Whipped Cream

BY MARY MEADE.

Everybody has bought dates of the dried variety from the grocer. But how many of you have tried asking your fresh fruit salesman for dates?

If you have not, you have a treat in store for you, for we are right now in the midst of a season of fresh dates which come plump, full formed and unsticky from California to our markets and which we are assured will be with us all winter long.

All of which should set the curious householder to asking—why haven't we had fresh dates before very recent years? How does one serve them?

Fresh from California.

And here are the answers. For centuries, fresh dates have been one of the chief foods of those who sweltered in the desert regions of the old world, but none of these fresh dates reached this country, since fresh dates are perishable and don't enjoy traveling. Therefore, until recently, only dried dates reached this country. Then, not very many years ago, scientists discovered that a small valley in California had just the happy combination of hot temperature and abundant water to grow the best fresh dates—even better than the drier regions in the old world. Gradually planting and crops are increasing until we are receiving this year 2 million pounds of one of the most tempting and versatile fruits we can purchase—fresh dates.

As for fresh date uses—they are similar and quite as numerous as the ways of using other sweet, lush fruits. Being perishable, only as many as can be eaten in a week or so should be bought at one time. They may be offered in a bowl on the bridge table or at any meal, or may be safely left to preside on the side board to supply safe between meal sweets. You may combine them with other fruits—fresh or preserved—in fruit cups and cocktails, salads and desserts. Or for a luncheon tid bit, replace the pits with small lumps of sweet butter or honey butter and serve them up with bread and milk.

May Be Halved or Diced.

When adding fresh dates to salads or other dishes calling for fresh fruit, they may be pitted and halved or diced coarsely with scissors. If small pieces are desired, run the dates through a food chopper. Immerse scissors or chopper in very hot water before using to avoid sticking.

A thousand salads offer themselves as honored to receive fresh dates in their midst. A special delicacy of dates and cream cheese balls embalmed coolly in lemon gelatine and cupped in crisp lettuce does enormous things to one's appetite. Or serve fresh dates stuffed with cream cheese, nuts, or both as a garnish for fresh pear salad.

In the dessert line again wonders may be wrought. Fresh dates combine happily with all fruits—especially those with an acid flavor, and, being sweet in themselves, they furnish an especially satisfying "topping off" course. Gelatine desserts take on new character when this new-old fruit is added, and a most delectable treat calling to mind the delicacy of "marron glace" rewards one for including minced fresh dates in vanilla ice cream.

APPLE-DATE ICE BOX CAKE.

1 cup apple sauce.
¾ cup sugar.
1½ tablespoon butter.
1 teaspoon corn starch.
3 eggs, separated.
Juice of 1 lemon.
2-3 cups chopped fresh dates.
3½ dozen lady fingers.

Combine the first four ingredients and the egg yolks and cook in a double boiler till thickened, stirring constantly. Add the lemon juice and let partially cool. Then fold in the beaten egg whites and the dates. You will need for this cake a spring form mold or a deep cake pan. Line it with lady fingers, place a layer of them on the bottom, and cover with a layer of the filling. Alternate layer of lady fingers and filling until the pan is filled. The top layer of lady fingers should be placed like the spokes of a wheel. Place in the refrigerator and let stand twenty-four hours. Remove the sides of the form and pile sweetened, flavored whipped cream over the top. Serve in wedges.

[Copyright: 1933: By The Chicago Tribune.]

Mose Caint Ro' Lak er Lion

(By Edward F. Younger)

Mose wuz sunnin' heseff on de Arkansaw side
Ob Ol' Riveh, acrost f'm Memfis town,
W'en er trav'lin' gemmun to' down an' cried:
"Git int' dat boat, yo' lazy, black houn'!

"Ah is gotter git acrost an' ketch me er train.
"Kin yo' row?" he asted, as he shove out de boat,
"Nossuh, Ah caint ro'," Mose try f'r t' 'splain,
"Lawdy, lawdy," say de man, "den Ah am de goat!"

Den dat man 'gin t' cuss an' mek er mean talk,
"Ah is gotter tote yo' acrost, yo' shifless houn',
"Ah is min' t' th'o yo' oveh an' mek yo' walk,
"Er fling yo' out an' let yo-all drown!"

Dey gits nigh acrost an' dat man outen breff,
Mose say: "Boss, lemme pull dis boat erw'ile
"An' yo' set up in de en' an' res' yoseff,
"Yo' is bin pullin' now f'r a-mos' er mile."

Dat gemmun jes' rare back an' cuss twell he blue,
"Yo-alls tolt me yo' caint row," he say,
"Now yo' astes t' he'p w'en de wu'hk a-mos' th'u—
"Grab dese oahs an' row de res' ob de way!"

Mose say: "'scusin' me, Boss, but Ah didn't know,
"Shucks! Ah kin PULL ary ol' boat widout tryin',
"But w'en yo-all done asted me ef Ah kin RO',
"Ah reckon yo' mean kin Ah ro' lak er lion!"

Here Are Some New Ideas for That Frozen Dessert

BY IRENE STEYSKAL.

Nothing so much inspires an artist as artistry. In the winter, then, when the panes between the blue velvet window draperies are hung with silvery frost etchings, it is not surprising—when dessert is brought in from the pantry—that the candlelight on our dinner table should glint on small filigree spires and icy domes of artistic delicacy and deliciousness.

After the substantial foods which ordinarily make up the first courses of our cold weather dinners, the frozen dessert comes as a veritable benediction of delight. In these days of trim waistlines and slim silhouettes tho rich and warm pies and puddings that set our guests tussling with drowsiness before the fireplace a decade or two ago are slowly but surely going the way of the tufted, gilt lettered family album, the stereoscope, and the wax flowers under the glass dome on the parlor table.

Expert Gives Some Advice.

The modern hostess who favors the light, dainty frozen desserts and, incidentally, after dinner conversation as bright and graceful as the sparks that dance above the log on her hearth, is offered an excellent suggestion by W. E. Ayers of the department of dairy industry at Cornell university. Crush graham crackers and stir them into your vanilla ice cream just before you pack it into the ice and salt to harden or grind peanut brittle or peppermint stick candy in the food chopper and introduce it in the same manner, Mr. Ayers counsels.

Our interest has been aroused by a recent bulletin on ice creams from the New York state colleges of agriculture and home economics. It suggests that black or English walnuts, well roasted almonds, raisins with a little clove or even nutmeg be added to the cream, with or without flavoring material, taste being the only agent necessary for determining the proper balances.

Another Suggestion.

Or ice cream colored with a bit of green coloring and flavored with wintergreen and with a few small red wintergreen candies scattered on the top of each dish just before serving constitutes another intriguing dessert possibility.

A final grace note of perfection for the winter dinner, however, is the ice cream into which pieces of nougat well filled with bits of marshmallow have been stirred.

AVOCADO, ONCE A LUXURY, FINDS LARGER MARKET

Flavor Wins It Favor for Use in Salads.

BY EVERETT SWINGLE.

Once a high priced luxury, the avocado now is getting so plentiful that producers are asking that the uninitiated sample it in any of its various table forms. Once only the elite could buy it or knew of its bland taste.

The avocado is known by other names. You may call it an alligator pear, of which it is said to be a descendant. Some dealers call it the "tree vegetable." It is best identified by its green skin and the large stone in the center.

Grown in Southern California.

By pounds the American avocado crop to be harvested this year is about equal to that of last year. About five million pounds are to be picked in the avocado groves along the coast of Southern California, where production centers. Not only has production been increased extensively in the last few years, but growers report that additional acreage within the next few years will double the present annual harvest.

The avocado is found an admirable fruit for salads. One avocado ordinarily suffices for a salad in an average size family. The reason is that other fruits are usually blended in to capitalize on the delicate flavor the avocado introduces.

Three Recipes Are Given.

Here are three recipes in which the avocado is used:

JELLIED AVOCADO SALAD.

1 tablespoon granulated gelatin
1 cup boiling water
2 cups mashed avocado pulp
½ teaspoon salt
Juice of half a lemon
¼ cup cold water

Soak the gelatin in cold water and dissolve in the boiling water. Add the fruit pulp, salt, and lemon juice. Mold and chill until firm. When ready to serve, unmold on bed of lettuce, garnish with mayonnaise, and strips of pimiento.

AVOCADO AND GRAPEFRUIT SALAD.

Peel avocado and remove stone. Cut pulp in thin wedge-shaped pieces. Section a grapefruit, removing all the membrane. Then arrange sections of grapefruit and wedges of avocado alternately on a bed of lettuce pinwheel fashion. Serve with a tart French dressing or lime dressing.

AVOCADO PEAR SANDWICHES.

Peel avocado and remove stone. Grind up 4 or 5 large ripe olives, stalk of celery, and a few pecans and combine with the avocado pulp which has been mashed to a paste. Season with mayonnaise and a little lemon juice. Spread on toasted white bread, arrange a crisp piece of lettuce and cover with another piece of toast.

HERE'S A THRIFTY DISH CONTAINING VARIETY OF FOOD

American kedgeree furnishes a thrifty way to give husbands and children the foods they need in a way they like. It contains so many different foods that merely by adding a salad, bread and butter, a fruit dessert, and milk for the children it makes a well balanced family meal.

1 pint diced potatoes [cooked]
1 pint kidney beans [cooked]
2 hard cooked eggs
1 medium size onion
1 teaspoon curry powder [if desired]
1 teaspoon lemon juice or vinegar
2 teaspoons salt
½ teaspoon pepper
1 tablespoon fat or oil

Chop the onion fine, brown it in the fat, add the curry powder and lemon juice; cook the mixture five minutes; add the potato, the beans and the chopped white of the eggs. Heat it all in a stew pan or baking dish and serve with the top covered with the yolk of the eggs passed through a sieve.

AT LAST IT IS EASY TO PREPARE CHOP SUEY AT HOME

Local Grocers Offer All Chinese Chop Suey Vegetables in One Tin

The news is spreading. Women are telling women about La Choy Chop Suey—made more delicious at home. Men are talking about the new splendid dinner—chop suey.

It is so easy. Any good grocer has La Choy Chinese Vegetables and Chinese Sauces. The simple recipe is on the label of the can. Just add celery, onion and a bit of leftover or uncooked meat. You can do it in ten minutes. And La Choy Chop Suey is a complete meal with rice or potatoes.

Try this new menu variety in your family. Keep La Choy Chinese Sauces on hand to flavor soups, stews and gravies. Write for free recipe booklet. La Choy Food Products, Inc., Detroit, Mich.

TRY BEAN ROAST AS SUBSTITUTE FOR MEAT DISH

Example of Economy Set in New England.

BY FLORA MARTIN.

Housewives who want to make their menus as attractive as possible and yet inexpensive will do well to follow the example of the thrifty New Englanders, who make much of the dried bean. Of course, the name of New England has long been linked with Boston baked beans, but that is only one of the many bean dishes prepared in the east.

An appetizing recipe for bean roast is suggested by the New York state college of home economics at Cornell university for a dinner when the grocery fund is running low. It's made as follows:

BEAN ROAST.

1½ cups of dry kidney beans
2 teaspoons of salt
1 to 2 cups of grated cheese
2 tablespoons chopped onion
1 cup of bread crumbs
½ cup of milk

Soak the beans for 24 hours in enough water to cover them, then cook until they are soft in fresh water in which the salt has been dissolved. Drain, chop or mash and add onion, cheese, bread crumbs, more salt if desired, and enough milk to moisten. Form the mass into a loaf and bake it in a moderate oven, 350 to 400 degrees Fahrenheit, for 40 minutes.

A raw cabbage salad or cole slaw, whole wheat bread and baked apples and perhaps milk would fit in well as dinner companions for the bean roast.

Another roast of beans, this time lima beans, which makes a filling and substantial hot dish, can be concocted from the following recipe contributed by Mrs. Kathryn B. Niles of the home economics division, Minnesota college of agriculture, University Farm, St. Paul.

LIMA BEAN ROAST.

2 cups cooked lima beans
1 cup diced potatoes—raw
1 onion
½ tablespoon ham or bacon fat
¼ to ½ green pepper
2 teaspoons finely chopped parsley
1 cup bean stock
salt

Slice the onion and brown it in the fat. Add the other ingredients. Put the mixture into a baking dish; add stock or water and bake in a moderate oven about one hour. If necessary, add water during the baking to keep the mixture from drying. Tomato sauce can be used when serving.

Household Hints

Too wide a kitchen shelf makes searching for supplies and utensils a game of hide and seek.

A hot dish for the child's school lunch improves his health, disposition, and often his grades.

When the family has pumpkin pie for dessert bake some of the filling in a custard cup for each child.

A bouillon cube gives an added flavor to soups and gravies. It may also be added to cream sauces for vegetables.

Cranberry jelly may be sliced and cut into fanciful shapes to make an attractive garnish for salads and deserts. Cookie cutters may be used for cutting.

Chopped dates, figs, or raisins in the breakfast cereal, or a little shaved maple sugar on it sometimes turn a child's reluctant frown into a smile and then he empties the dish.

Dried fruits make good sweets for children because they contain valuable minerals and the sugar is not in too concentrated a form.

Prevent colds by building up a resistance against them by eating foods rich in vitamin A such as milk, cream, butter, cheese, leafy vegetables, eggs, and codliver oil.

It is much easier to find small kitchen utensils such as egg beaters and strainers that hang on the wall than those that lie on a shelf or in a drawer among other utensils.

AND MORE, too, when it comes to Eatmor Cranberries, because *one pound* of fresh cranberries will make more than *two pounds* of the famous ten-minute cranberry sauce that is so good with all meats or poultry.

"10-Minute" Cranberry Sauce
(Stewed Cranberries)

1 pound or quart (4 cups) cranberries, 2 cups water, 1½ to 2 cups sugar. Boil sugar and water together 5 minutes; add cranberries and boil without stirring (5 minutes is usually sufficient) until all the skins pop open. Remove from the fire when the popping stops, and allow the sauce to remain in vessel undisturbed until cool.

There are 43 other economical Ways to Serve Eatmor Cranberries and our recipe book is *free*. Address Dept. N,

AMERICAN CRANBERRY EXCHANGE
90 West Broadway . . New York City

How WELL Do You Remember Storybook Days?

NO. 5 CHICAGO TRIBUNE "PUT-TOGETHERS"

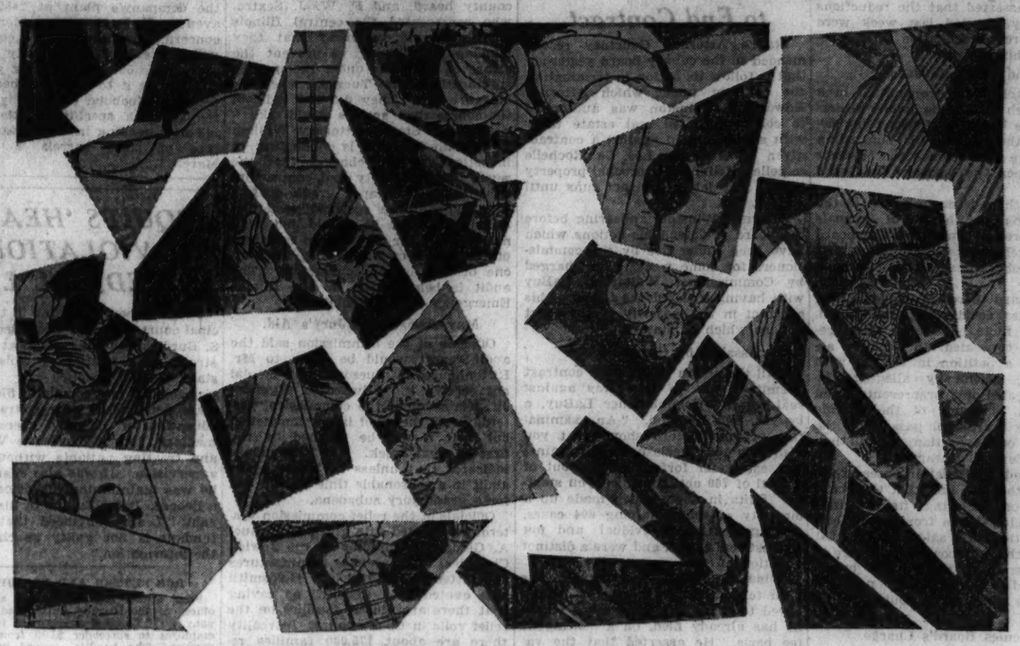

CLUE: The "PUT-TOGETHER" printed above is a picture of a famous storybook character who was cruelly mistreated and made a household drudge by her two half-sisters.

THE NAME OF THE STORYBOOK PICTURE IN "PUT-TOGETHER" NO. 5 IS AMONG THESE:

Old Woman in the Shoe
Little Jack Horner
Hie! Diddle Diddle
Old Mother Hubbard
Doctor Foster
Cinderella
Jack and Jill
Hickory Dickory Dock
Little Red Riding Hood
Jack the Giant Killer

The CHICAGO TRIBUNE *Will Pay*

$5,000 IN CASH PRIZES

for solving

"PUT-TOGETHERS"

PICTURES OF STORYBOOK DAYS

DO you remember the characters of your storybook days? Can you recognize them from pictures?

The Chicago Tribune is printing a series of "Put-Togethers." Each "Put-Together" when assembled makes a picture of storybook fame. You are invited to put the pictures together and name them.

It costs you nothing. There is no hard work to do. No subscriptions to solicit! No strings—no catches! Just pleasant amusement for you and an opportunity to win one of 430 big cash prizes.

Try your skill with the picture printed above. For the four previous pictures of this series, get back copies of the Chicago Tribune from your newsdealer or at the Tribune office. When you have the complete series send them in.

• THE RULES •

Eligibility: Every man, woman, boy and girl is eligible except employes of the Chicago Tribune and their families. It costs nothing.

What to Do: "Put together" and name the pictures of storybook days printed in the Chicago Daily Tribune. A new picture will be printed each day for 42 consecutive days except Sundays. Each entry must consist of answers to the 42 pictures. Hold all pictures until you have the complete set. It is not necessary to buy the Chicago Tribune to compete. The pictures may be copied or traced. The Chicago Tribune may be examined at Public Libraries or at its offices free of charge. The pictures may be pasted on paper, cardboard, in scrap books or in any other form.

Radio Dramatizations: Each night W-G-N, the Chicago Tribune Radio Station, will broadcast a dramatization of the "PUT-TOGETHER" Picture to be printed in the Tribune the following day. Tune in. These dramatizations will help you.

Where to Send Entries: When you have the complete set of 42 pictures, mail them by First Class Mail, Postage Prepaid, to "Put-Togethers," Chicago Tribune, Post Office Box 1718, Chicago, Illinois. All entries must be in by midnight 15 days after Picture No. 42 has been printed. Entries with insufficient postage will be returned by the Post Office Department.

The Judges: A committee of judges will be appointed by the Chicago Tribune. Entrants agree to accept their decision as final. In case of ties a duplicate award will be paid to each tying contestant.

The Prizes: 430 Cash Prizes totaling $5,000.00 will be paid by the Chicago Tribune to the persons who send in the most nearly correct and neatest entries. (See prize list below.) Elaborate entries are not necessary and will receive no greater consideration than simple ones.

• THE PRIZES •

1st Prize			$1,000.00
2nd Prize			500.00
3rd Prize			250.00
Next 2 Prizes	$100.00	each	200.00
Next 5 Prizes	50.00	each	250.00
Next 10 Prizes	25.00	each	250.00
Next 100 Prizes	10.00	each	1,000.00
Next 310 Prizes	5.00	each	1,550.00
430 Prizes Totaling			$5,000.00

TUNE IN W-G-N TONIGHT AT 8:45

for dramatization and clue which will help you solve tomorrow's picture

Get "Put-Together" No. 6 in Tomorrow's TRIBUNE

© 1933, Chicago Tribune

Clotilde Patterns Are Designed By Experts for Tribune Readers

Chicago Daily Tribune

THE WORLD'S GREATEST NEWSPAPER

Keep in Touch with Paris Shops by Reading Bettina Bedwell

FRIDAY, JANUARY 6, 1933. ** 15

Edith Olivier Violates Rules in New Book

Fails to Prepare Reader for Tragedies.

BY FANNY BUTCHER.

"Mr. Chilvester's Daughters," by Edith Olivier. [Viking.] Published today.

EDITH OLIVIER has written some delightful books—"Dwarf's Blood," "The Love Child," and that charming absurdity "The Triumphant Footman." They have much of the quality of delicate wax flowers beneath a glass bell, which are more Victorian than almost any other single example of the age. They have the vitality of weakness—like the hold which ladies of the Victorian period had upon their families through their fragility. There is delicacy and something a little ironic about them, as if those fragile ladies of a past day were winking at the spectator over the heads of their kneeling suitors.

EDITH OLIVIER.

Whether Miss Olivier wrote about a love child literally created out of air by the longing of an old maid for a child, or about a footman who gaily stepped up the ladder to great social heights, or about a dwarf who wrecked his parents' marriage and then repaired the wreckage, the tenor of all her novels has been the tenor of Victorianism faintly tinged with satire.

The tenor of "Mr. Chilvester's Daughters" is in the main the same as its predecessors. It has the same quality of fragility that the others have had. But while the others have had the strength of a sturdy fragility, this last one has nothing but its delicacy. There is somehow lacking that irresistible appeal which delicacy has upon the stronger. Incidentally that appeal has been the theme of countless novels and more plays. "The Stronger," "Candida," leap to the mind at once. There is no questioning the fact that weakness has at times a violent and tragic power which strength lacks.

And for an author to use weakness consciously for its power over her readers—not in theme but in the method of her writing—is skill of high parts. Always before this Miss Olivier has succeeded in her difficult technique. Now she has to my mind definitely failed. "Mr. Chilvester's Daughters" is a weak work of art.

It concerns a Mr. Chilvester who worships his house—in the Cathedral close—as his neighbors worship their god. In it two women have borne him daughters and died of either their ordeal or the drains [or lack of them]. In it two daughters, one a room-bound invalid and the other a girl who is as house-bound, are alive as the book opens. When the book closes Mr. Chilvester has attained the reward of his crochets, one daughter has died in a melodramatic rescue of her sister and the other is considering a visit to her grandmother [also on her deathbed] to find out what she (at 20) really wants from life.

Throughout the book, until almost the last pages, the tone is gayish. There is little preparation by the author for its tragedies. All of the elements of the tragedies are inherent in the characters but not in the mood in which the author has written about those characters, and such shifting of fundamentals in writing a novel is, to my mind, no matter how charming the superstructure, reprehensible.

"Mr. Chilvester's Daughters" has, at times, a really charming superstructure. The Cathedral close and its mystic influence on the daughter who lives in the attic is definitely well done. The wife of the Dean—who appears seldom—is convincing. Some of the time Mr. Chilvester comes alive, but most of the time he is a still life. Oftener than not Christopher is consistent and gay and attractive to the reader. But as a whole the book is a fragile and an unconvincing piece of work.

Speaking of the Victorian era, Stanley J. Weyman was the high priest of historical romance in those days, and how many of you even remember his name? Up with your hands! Ah-hah, just as I suspected. Only one little boy in the class, and he used to read "Under the Red Robe" behind his geography. Stanley Weyman is a swell swashbuckling writer of swell swashbuckling tales, and to prove it his publishers [Longmans Green] have issued a volume called "Historical Romances," which offers to the reader the complete text of three of the most popular of the Weyman thrills, "A Gentleman of France," "Count Hannibal," and "Under the Red Robe."

There's nothing a bit Victorian about another book published this week, "Dangerous Corner" [Doubleday Doran]. It is a novelization of the play by J. B. Priestley, which has been delighting London audiences—you remember reading about it, a play in which the truth was suddenly and disastrously though inadvertently let loose at a pleasant dinner party. In Victoria's reign such truths were seldom uttered though often lived. Mr. Priestly and Ruth Holland have made an intriguing novel of the play.

* *

U. of C. Fraternities Ask Permission to Have Women Guests

Thomas Andrews, president of Kappa Sigma fraternity at the University of Chicago, yesterday presented a petition to the university council of administration asking permission for fraternities to admit women students to their houses during the evenings. He suggested that the fraternity members be allowed to have women guests in for dinner and bridge on school nights, the women to leave by 8 p. m., and that on Friday, Saturday and Sunday evenings women guests be allowed in the houses until midnight. Women are barred from the houses at present, except for dances.

Gray and Brown Crepe

Betty Furness in a smart crepe costume.
[Acme Photo.]

Hear Splendid Concert; Boost Music Temple

Hamill Makes Appeal at Thomas Memorial.

BY EDWARD MOORE.

"He had a vision," said Charles J. Hamill, president of the Orchestral association, speaking from the stage of Orchestra hall last night during the intermission of the Chicago Symphony orchestra concert and referring to Frederick Stock, its conductor. "He sees something he wants, not for himself but for the art he serves. It is the new Music building on the lake front. After this magnificent performance, is there any one who is not willing to give it to him?"

Apparently there were not many, for dollar subscriptions sold swiftly during the few remaining minutes of the intermission.

Mr. Hamill made his appeal at a peculiarly timely occasion. This was the annual concert to the memory of Theodore Thomas, founder and first conductor of the orchestra. It is something of which Thomas himself would have been heart and soul in favor. For Orchestra hall was also built by public subscription. Thomas had labored for it for years. It was finally finished, he moved in, started its activities, and then died.

Thus a great career came to an end, a culmination so fine that even Richard Strauss' "Ein Heldenleben," the last number on the program, only faintly echoed in tone the drama that Thomas created out of life.

Now has come the time for a new building, not to displace Orchestra hall but to augment it, and its heroic founder would be the first to see the necessity. There should be a place where there can be summer music as a supplement to the magnificent winter music at Orchestra hall.

Mr. Stock conceived the idea, as Mr. Hamill said. Part of the idea is that 100,000 Chicagoans shall contribute one dollar each to the erection of the building. So all the Chicagoans who are pouring their individual dollars into the enterprise, and they are pouring them rapidly just now, will be Mr. Stock's partners, and their names will be inscribed upon the walls in token thereof. There is no denying that one is entitled to a feeling of pride at being associated in such a manner. The Friends of Music, who are the active solicitors to the 100,000 Chicagoans, have already more than justified themselves and will continue to do so.

Lest it be forgotten, the work that called out Mr. Hamill's praise was Beethoven's Fifth Symphony. Its performance was all he said and more. It was preceded by Wagner's "A Faust Overture" and followed, as just stated, by Strauss' "Ein Heldenleben."

* *

Presbyterian Hospital to Mark Fiftieth Year

A meeting in observance of the opening of the fiftieth year of the Presbyterian hospital will be held at the institution next Monday morning. Among the speakers will be William A. Douglass, who has been secretary of the board of managers since the hospital was founded; Mrs. D. W. Graham, charter member of the woman's board, and Dr. James B. Herrick. The meeting is sponsored by the woman's board.

MINUTE MYSTERY CAN YOU SOLVE IT?

BY H. A. RIDLEY

Dr. Fordney is professor of criminology at a famous university. His advice is often sought by the police of many cities when confronted with particularly baffling cases. This problem has been taken from his casebook covering hundreds of criminal investigations.

Try your wits on it! It takes but ONE MINUTE to read! Every fact and every clew necessary to its solution are in the story itself—and there is only one answer. How good a detective are you?

MURDER IN THE GARDEN.

The only marks on the body were deep bruises on the beautiful white throat made with powerful fingers. Strangled. The professor was baffled.

It seemed such a senseless crime! Who could have killed this charming, unsophisticated girl out of a convent only a month? A thorough probing failed to disclose the slightest motive. Fordney had come to the conclusion it was the work of a homicidal maniac, when Sergt. Reynolds pushed into the room, the family cook, Hip Ling.

"The chauffeur says he saw this Chink lurking in the garden shortly before the girl was murdered last night. I'm going to take his prints and see if we have them at headquarters."

As the Chinaman's hand was pressed to the pad, Fordney observed the lithe strength of the man, the long-nailed powerful fingers, the unusual reach of the arms. He also noticed he was left-handed. The traditional imperturbability of the oriental, however, was lacking. Here was a badly frightened, greatly excited, wildly gesticulating Chinaman!

Loudly he proclaimed his innocence. He admitted being in the garden waiting to meet a smuggler who had agreed to bring his brother into the country. Nothing could induce him, however, to name this man. Fear of the tongs, he said. When he stated he had seen no one but Miss Hazel, who for a long time, stood silently staring up at the stars, Reynolds let out a yell and slapped the cuffs on him.

"You don't believe him, eh, Sergt.?" inquired Fordney. "Well, stars WERE shining last night. No, Ling didn't murder the girl!"

HOW DID FORDNEY KNOW?

[See solution on page 29.]

* *

Miss Bryant Engaged.

New York, Jan. 4.—[Special.]—Mr. and Mrs. Nathaniel F. Bryant of Boston have announced the engagement of their daughter, Miss Catharine Hanway Bryant, to Wendell J. S. Krieg, son of Dr. and Mrs. Frank Wendell Krieg of Lincoln, Neb.

Film Time Table

Feature pictures are scheduled as follows at first run houses today:

CASTLE—A. M.: 9, 10:20, 11:40. P. M.: 2:30, 3:40, 5, 6:20, 7:45, 9:10, 10:10.

CHICAGO—A. M.: 10:30. P. M.: 1:15, 4, 5:25, 10:55.

MeVICKER'S—A. M.: 9:50, 11:50. P. M.: 1:55, 3:55, 6, 8, 10.

ORIENTAL—A. M.: 9, 10:45. P. M.: 12:40, 2:40, 4:35, 6:35, 8:30, 10:25.

PALACE—A. M.: 11:15. P. M.: 2:02, 4:49, 7:46, 10:33.

ROOSEVELT—A. M.: 10:45. P. M.: 12:05, 2, 4:10, 6:15, 8:15, 10:15.

STATE-LAKE—A. M.: 9:10, 11:03. P. M.: 12:56, 2:49, 4:42, 6:35, 8:28, 10:21.

UNITED ARTISTS—A. M.: 9:50, 11:35. P. M.: 1:20, 3:10, 4:55, 6:40, 8:25, 10:10.

Resort Clothes Give Hint of Future Styles

Display Smart Suits at Fashion Shows.

BY RHEA SEEGER.

Fashion shows never grow stale. Clever shop keepers can stage them at practically any time and be assured of a thrilled and palpitating audience. Its the one thing that pulls every shopper to a store of a cold, or warm, morning and keeps them interested in a grand buying mood.

But, unquestionably the most tantilising fashion shows are the ones that you wander into during this midseason . . . the shows where slim young things model the new suits, the crisp cottons, the fascinating sports costumes for active and spectator wear, the colorful resort and winter vacation clothes that make every appraising and protential buyer writhe with envy over the lucky souls who can get out of town.

Even though you remain in town these first fine collections do thrill you, besides giving you a fine forecast of what will be what next spring. You'll see the smart tailored suits, with faultlessly tailored lines, the short, slim jackets with pockets, wide lapels, buttons, and a lot of sparkling white pique for stunning contrast.

You'll see the bias cut plaid cotton or silk suit blouses that are made with wind around scarf collars . . . you'll see the swanky black silk suits that have tops of white embroidered organdy and the afternoon frocks that use stiff white organdy for frilled cuffs and frilled collars.

Necklines are most important . . . all of them hug the throat . . . some new models have double ruffed necklines that look like a Pierrot collar. Most of the black afternoon dresses go in for rib hugging detachable capes or cape coats.

It's going to be another practical year, with plenty of double duty clothes and costumes that a clever clothes hound can transform with extra scarfs, colored jackets, and separate blouses.

Cape collectors are going to lose their hearts to the new capes . . . most of them are infinitely becoming, just long enough to be dasling and daring, and you sling a cape over the shoulders of almost every frock, and grown in your wardrobe. Smart new knitted clothes are caped . . . silk dresses are caped . . . fuzzy angoras and rabbit's wool dresses for daytime wear have deep swinging capes to nonchalantly hang over a fashion wise shoulder.

The checks and plaids are here to stay . . . these cheerful though sometime giddy plaids and checks are used for shirts, sleeveless one piece dresses to be worn with a dark coat or jacket, and silk checks are used for coat facings, collar and cuffs. One knockout black suit of comparatively soft thin wool is an eye filling creation because of the dramatic gray white and black plaid silk contrast that covers the wide lapels, ascot collar and turn over cuffs.

One new color combination that will cause a flutter or two is the dusty pink and powder blue combine . . . you see this combination in sports clothes, in daytime dresses and in some of the most beautiful evening gowns you have ever raved about. And don't forget the yellow arrivals . . . yellow sweaters, knitted dresses, yellow silk daytime dresses and all kinds of sunny yellow cotton frocks for warm weather. The passing fashion shows can give you a grand idea of what you will want to wear all next spring or summer . . . try them and see!

THE STAGE

The leading rôles in "Robin Hood," with which the Chicago Operetta company will begin a series of productions at the Civic Opera house on Jan. 15, will be sung by Lorna Doone Jackson and Greek Evans. Miss Jackson is an opera singer of extensive experience and has toured the country as a star in the contralto rôle of "Robin Hood." She was a member of the Chicago Opera company for several years. Mr. Evans is a tenor of the opera and concert stage and recently appeared in an eastern revival of the De Koven-Smith classic.

Ben Jerome, well known in Chicago as a composer and musical director, has been engaged to lead the orchestra. He has served the St. Louis Municipal Opera company in a similar capacity. The stage director of the organization will be Charles Sinclair, who was associated with Henry W. Savage's productions of "Parsifal" and "Mme. Butterfly." He is also an alumnus of the summer operetta seasons in St. Louis.

George M. Cohan's latest play, called "Pigeons and People," will have a New York premiere at the Sam H. Harris theater on Jan. 16. The performance, running two hours and ten minutes, will not be interrupted by intermissions. In other words, this is a full length play in one act. Mr. Cohan's company will include Walter Gilbert, Paul McGrath, Edward F. Nannery, Reynolds Denniston, Olive Reeves-Smith, Lucille Sears, Janet Rathbun, and Howard Hull Gibson.

George Kondolf, impresario of "Springtime for Henry," which ends its run at the Blackstone theater tomorrow night, announces that he intends to stage two plays in Chicago during the period of A Century of Progress. Gavin Muir, who has one of the leading rôles in "Springtime for Henry," will be associated with him in the venture. Kondolf's next production, to be made in the east in association with William A. Brady, will be a drama called "Hangman's Whip," written by Norman R. Raine and Frank Butler.

"The Du Barry," an operetta now running in New York with Grace Moore in its title rôle, is a prospect for the spring theatrical season in Chicago. The piece has a score by Carl Millocker, the Viennese composer whose light operas were famous forty and fifty years ago. Its libretto has been modernized. C. C.

Mary Fortune Engaged

[Moffett Photo.]

Shows on Broadway Announce New Cuts in Admission Prices

New York, Jan. 5.—(AP)—Broadway theaters have entered another wave of price slashing with three of the outstanding shows announcing reductions in their admission prices this week.

"Flying Colors," the Max Gordon revue which has been playing for 15 weeks, shaved its scale of prices 50 per cent, with the former top price of $4.40 now being $2.20.

"Music in the Air," an operetta hit, has reduced its top admission from $4.40 to $3.85.

The most surprising price cutting was announced for the dramatic play, "Girls in Uniform." Although the critical reviews were unanimous in praise of the show, the day after its premiere the management announced that its $3 orchestra seats would be reduced to $2.

* *

U. of C. Chapel Will Hold Epiphany Candle Lighting

The annual Epiphany candle lighting service at the University of Chicago, reviving an ancient religious ceremony, will be held in the university chapel, 59th street and Woodlawn avenue, Sunday evening, at 7:30 o'clock. Ninety members of the university choir will sing traditional Epiphany choral music and Prof. Bertram G. Nelson will read from the scriptures.

* *

Sorority Meeting.

Delta Gamma Epsilon sorority will meet this evening at the Allerton hotel.

Engagement of Mary Fortune to W. J. Lawlor Jr. Announced

Betrothal Made Known at Family Dinner Held at Residence on Astor Street.

BY JUDITH CASS.

MR. AND MRS. JOHN L. FORTUNE of 1451 Astor street made announcement last night at a dinner for their family and a few close friends of the engagement of their daughter, Miss Mary Fortune, to William J. Lawlor Jr., son of Mr. and Mrs. William J. Lawlor of 3100 Sheridan road.

Miss Fortune has been prominent in younger social circles since she made her debut in the fall of 1929 at a tea at her parents' residence. Before her introduction to society she attended the Chicago Latin School for Girls and the Bennett school at Millbrook, N. Y. She is active in the Junior league, Service club and other philanthropic organizations. Mr. Lawlor was graduated from Georgetown university.

The Fortune family residence in Astor street, where all of the seven Fortune children were born, is a gay and popular gathering place for young people of varying ages. John L. Fortune Jr., who was graduated from Princeton a year ago, is the oldest of the children. The other "grown-up" young Fortunes, besides Miss Mary, who is next in age to John, are Peter, who is at Princeton now, and Miss Jane Fortune, who is slender, dark-haired and pretty like her older sister, and who made her debut last season.

The juniors of the family are Robert, Barbara and Thomas, who attend the Chicago Latin school.

The following women have been asked to pour at the Arts club tea this afternoon to open an exhibition of paintings by Claude Monet and the Isabel Carleton Wilde collection of early American folk painting: Mrs. Eames MacVeagh, Mrs. Anna L. Stacey, Mrs. Increase Robinson, Mrs. Potter Palmer Jr., Mrs. John R. Winterbotham Jr., Miss Agnes Foreman, Miss Alice Gerstenberg, Mrs. Herbert E. Bradley, Mrs. Duncan Hodges, Mrs. John Nef, Miss Florence Dibell Bartlett, Miss Emily Larned, Mrs. R. Townsend McKeever, Mrs. Shreve C. Badger, and Mrs. Robert M. Hutchins. Mrs. Potter Palmer is chairman of the reception committee.

Emerson House Benefit Tonight.

The young members of the board of Emerson House who are sponsoring a benefit supper dance this evening at the Congress hotel have had much anxiety over the fact that many of the invitations to the ball—sent out for reasons of economy in unsealed envelopes with one and one-half cent postage—either were lost in the mail or thrown in the waste basket with advertisements by the people to whom they were sent.

In order to remedy this, the president, Mrs. Louis C. Sudler, is urging all the friends of Emerson House to come to the dance this evening whether or not they have invitations.

There is no doubt that the benefit will be a gay affair, with three contests of the sort that invariably enliven any party. Mrs. Frederic McLaughlin and Michael Barlett are to be judges of a dance contest of tangoes, fox trots, and waltzes; Alla Nazimova, Odette Myrtle, and Bettina Hall will award a prize to the best dressed woman present, and Henry Hull will present a golden apple to the woman he selects as the most beautiful.

Many of the guests at the dinner dance that Mrs. Henry H. Porter is giving at the Casino tonight for her three daughters-in-law, Mrs. Henry H. Porter Jr., Mrs. Sartell Prentice Porter, and Mrs. John Pierrepont Porter, will go to the Emerson House dance along toward midnight.

Among the Dutch treat dinner parties to be held before the dance are those arranged by Mr. and Mrs. William D. Cox, Mr. and Mrs. Conway H. Olmsted, Miss Margaret Carr, Miss Peggy Hambleton, Miss Eleanor McCormick, Mr. and Mrs. George M. Silvertone Jr., and Mr. and Mrs. Augustus W. Eddy.

Miss Elizabeth Chase and Miss Josephine Patterson left at noon yesterday to join Miss Patterson's sister, Mrs. Joseph Brooks, in New York. The trio will sail tomorrow on the

[Continued on page 17, column 1.]

A Job a Day

Every little improvement we give our home right now helps us—and the other fellow, too.

Many homes will receive new furniture in the next few months and often radiators will be found to be taking up valuable space where the new furniture could be placed. Your plumbing contractor can give you good advice on the changing of a radiator's location. Or again some of your radiators may be a bit ungainly and old fashioned. He can suggest changes to types that are smaller, perhaps, and more efficient, not to mention a lot better looking. This won't be as much of a job as you think and, considering present low prices, you may be much surprised at how little it will cost compared to "other days."

Sears National $7500.00 QUILT CONTEST

333 PRIZES

THE National Prize Winning Quilts will be exhibited in Sears' Building at the Century of Progress Exposition. The Grand Prize Winner will be presented to the First Lady of the Land at the White House. *Ask for Entry Blank—at Any Sears Department Store.*

Start to Make a Quilt Now!

It May Become a Cherished Heirloom of Your Children's Children

Once grandmother's pastime—quilt making becomes the pleasure of the present generation. Already, thousands of women have shown their interest by attending Sears' Quilt Lectures and Shows. Don't wait until your friends show you their beautiful hand made quilts . . . start yours now. Not only are hand made quilts decorative, but your idle hours can be turned into money.

Everything You Need for Quilt Making at Sears Low Prices

1½ Lb. China Cotton Batts 59c
Opens to 84x100 in. size
Soft and fluffy — guaranteed 100% pure new China cotton. Full 1½ lb. weight. Each,

1 Lb. China Cotton Batts 35c
Opens to 72x90 in. size
Imported batts of all pure new China cotton. Ideal weight for quilt filling. Each at

Fast Color Percales 12c
Attractive colors and patterns; yard at
Good quality, 80x80 square percales. 36 in. wide—guar. fast colors. Many patterns.

Fast Color Broadcloth 13½c
And Plain Color Percales; yard at
Good qualities—guaranteed fast colors. All 36 inches wide. In wanted plain colors.

White Quilting Muslin 10 Yds., 79c
At Sears thrift price
For quilt backs choose this good quality, serviceable cambric. Full 36 inch width.

Plain Color Pastoral Cloth 25c
In sunfast and boilfast colors; yard at
Fine, soft quality—guaranteed fast colors. In wanted plain colors. 36 inches wide.

Fast Color Sateens 29c
In wanted Pastel shades; yard at
Soft quality sateens with lustrous finish. In fast color pastels. 36 in. wide. Yd. at 29c.
The above on sale at All 8 Stores and Becker-Ryan's

Also diagrams for cutting patterns—quilt blocks—instruction books—colored thread—and sewing needles. Ask for entry blanks at any Sears department store.

You Are Invited to Attend the 4th Popular

Quilt Show

And Demonstration Sears State-Loop Store

Today at 2 P. M.

In the Quilt Making Department—Second Floor.

An entirely different exhibit of quilts and patterns. MISS MAE G. WILFORD, national authority on quilts, will give an actual demonstration of quilt making and will answer all your questions. She will also assist you in making your Century of Progress Quilt.

A pattern will be given to each visitor free.

Sears State-Loop Store Only

Sears

SEARS, ROEBUCK AND CO.

NORTH 1000 Lawrence Ave at Winchester Ave · WEST Kedzie Ave at Arthington St · STATE-LOOP Harrison Van Buren and Congress Sts · SOUTHWEST Western Avenue at 63rd Street · SOUTH East 75th St at Kimbark · BECKER-RYAN & CO. Halsted at 63rd Street

BARTER AND SAIL

By HENRY C. ROWLAND

SYNOPSIS.

Capt. Hiram White sails his four masted ship, the Abigail White, in search of a ship filled with pearl oysters, sunk by a French captain before the world war in a lagoon in a south sea island. Arlette Mordecai, the French captain's granddaughter, has brought him complete instructions for finding the ship. Arlette is accompanied by an English woman of title, known as Ladybird. In his crew are Adam Eden, an unemployed engineer; an unemployed French chauffeur named Raoul Roberts Milbanke, and Peter Calvan. Roberts's father died after his bank failed and Peter was his trusted employe. Benny, a cook, drew up for his keep. Henery Shepard, backer of the venture, fills the boat with a cargo of his own choosing and plans to stop at certain ports to trade cargoes. Ladybird, who is a naval officer's daughter, is made mate. Henery makes profitable trades at Cape Town, Sydney, Australia, and Japan. Then the ship sails to the island where the sunken treasure craft is located. Capt. Hiram, Adam and Peter take turns diving for the oysters. They have been on board when they are beset by a ruffianly crew of a strange yacht, headed by Capt. Derring, who turns out to be Ladybird's husband and aware of the sunken treasure. He demands the oysters and diving rig. Peter, knowing the oysters contain no pearls and that the girls must be protected, advises giving them up, which Roberts interprets as yellowness. Capt. Hiram agrees with Peter. Derring boards the four master and orders his yacht to tow it out to sea, where the shell is transferred. Then Derring starts trouble.

INSTALLMENT XLI.

A DEEP SEA TRAGEDY.

They lurched over and against the rail. Derring's body began to rise. Peter realized what was happening and, still gripping the barrel of the shotgun, thrust upward with all his strength. Derring loosed his hold of it and clutched at Benny's brawny forearms. Peter might have brained him with the weapon, but made no such attempt. He stepped back, panting heavily. The next moment Derring was up and over the rail.

He landed in the water with a swash, went under a few feet, then rose a little farther astern as the schooner was forereaching slowly. His small boat was still hanging on alongside at the foot of the sea ladder that had been put over farther forward, in the waist. The native still in it was casting off his painter to pick up Derring when there came a yell from the pearling yacht that was still close aboard with her engines turning over slowly.

Those aboard the Abigail saw a huge dim shadow drift up under Derring from the blue depths. The great monster had already sampled the jetsam

Those aboard saw a huge dim shadow drift under Derring from the blue depths.

thrown overboard by Benny. Its belly gleamed as it rolled lazily on its side as if to savor this delicacy of living flesh offered it after the hors d'oeuvre of putrid meat that had proved so palatable.

Derring may have seen this dull glare from the sun's reflection on the pallid underbody on the shark, or perhaps he felt the suction of the water from its close passage under him. Also the sudden clamor from the yacht had warned him. He looked down, then gave a horrid strangling cry, and began to beat the water violently with his cupped hands and to splash it with his feet.

Capt. Hiram raised his big revolver, sighted on the tip of the shark's fin, and fired. It was a good shot, the bullet striking perhaps four inches to the right. But the only effect it had was to send the shark a little deeper so that the fin was submerged and to increase its speed. The excitement of a rapacious desire seemed suddenly to possess the monster.

Capt. Hiram looked back over his shoulder and saw Ladybird come to the open door of the cabin.

It would not do to let her witness this most shocking spectacle one can behold—the seizure and devouring of a living human being by a predatory monster. Capt. Hiram did not wish to witness it himself. In such a case, whatever their quarrel or hatred, the human must be allied against the beast—the higher order against the lower. There was nothing more that could be done. Inexorable Destiny was working out its pattern. Tying off a knot, Capt. Hiram strode across the deck, laid his hand on Ladybird's shoulder, and thrust her back into the cabin, then reached over and unhooked the door, stepped in himself and slammed the door behind him.

The slam of the heavy door was nicely timed to keep Ladybird from hearing Derring's anguished scream as the huge maw severed him into separate fragments. Some naturalists insist on telling us that sharks never attack and devour swimming men, but in the Pacific ocean there are a multitude of sharks that for ages have ignored such erudite instruction.

Ladybird clung to Capt. Hiram, her forehead pressed against his broad chest. "What's going on . . . ?"

"Henery and Benny hove Derring overboard."

"I know that. What happened then? Did Adam shoot him . . . in the water . . . ?"

"No." He put his arm around her and drew her still closer. "I fired at the fin of a big shark swimming toward him." She had better know the truth, he thought.

Fine shudders rippled through Ladybird's taut body. For the moment she had ceased entirely to be the mate of a brave ship and felt herself to be the mate of a brave man. She was a dread stricken woman in need of strong support.

It is probable that the pearler crew considered themselves well out of a very ugly business by the sudden removal of a man whom none of them could by this time have cherished greatly. Whatever their findings in the matter, they swung off and headed away from the place to a more promising pearl prospect, perhaps, and one for which at least they were now much better equipped.

Capt. Hiram was obliged to drop his mizzen sail to get his schooner filled away and he did not breathe easier until well clear of the atoll.

At sunset the breeze dropped. Nobody had discussed the tragedy. Ladybird had gone about with a set, inscrutable face.

Then to their surprise Adam proposed a conference. It was the first time he had ever taken initiative in the deliberations about their movements.

They gathered on the quarter deck with the Abigail flat becalmed and the big sails flapping heavily in the long swell.

"What's on your mind, Adam?" Capt. Hiram asked, frowning. He did not want any reference made to what had happened.

"Just this, sir. I hate to quit the place without being certain in my mind that Mr. Mordecai knew nothing about that shell being worked."

Capt. Hiram said wearily: "We've been over all that. But if it will be of any comfort you can all have a look at the little we got for directions."

He went into his cabin and got the two pages that Arlette had supplied. Adam studied them, then shook his head.

"Not much to help here," and handed them to Peter. "Suppose you read them aloud."

Peter did so. The diary from which the pages were torn had been a long narrow book to fit the pocket. The directions were written in a clear, clerical hand, and those on page 57 appeared as follows:

"The sunk auxiliary lighter rests in middle of lagoon opposite the entrance and under about seven fathoms very clear water. She is easily visible in a good light. Perhaps you can raise her and even get her good new engines running. It needs heavy gear to lift her to the surface. Make every effort at your command to salvage this staunch sound vessel. Pearls I have taken from this lagoon often run well over 40 pearl grains, excellently shaped, with finest lustre. Study my directions from every angle or you may fail entirely."

[Copyright, 1933, By Henry C. Rowland.]

[Continued tomorrow.]

Chap Plays Role of Cad in Life of One He Wooed

BY DORIS BLAKE.

He signs himself "Just a Cad," proving there's some tiny spark struggling for life in his otherwise pretty mean soul.

He knew the girl, "Ruth," for a long time. Admired her. Took her out some—but not exclusively. One evening when he asked her to go out she responded frankly with a confession of her love for "Dick," another chap. "I love 'Dick' so," she told "Jack," "I'll never go out with anybody else."

Right then and there, "Jack" tells, he decided "Ruth" would be his girl if he had to move heaven and earth to get her to care. Which would have been fair enough, if his means of pursuit had not been foul.

"Dick" lost his job suddenly, but the girl stood by with courage and cheer. "Jack" made it his business to see "Dick" during this period and impress upon him the unfairness of taking up a girl's time with such bleak prospects ahead. "Jack" admits to doing it suavely, pleading "Ruth's" case rather than his own.

"Finally, my point was won," "Just a Cad" tells. "He stopped calling or seeing "Ruth." Naturally, she was dumfounded. She asked me if I knew what was the matter. Pleading my own cause, I said: 'If he were truly in love with you he'd hang around.'"

After a time "Ruth," not hearing from "Dick," and "Jack" breaking his neck to be the great consoler, won a place at her side. Finally, they became engaged, though the mention of "Dick's" name brought a light to the girl's eyes and a quiet, pensive period for recovery. . . . Time goes on. . . .

"Dick" is now working part time. Still cares deeply for "Ruth." When her name is mentioned he never utters a word. Changes the subject—but has never dated another girl. "Ruth's" health is so affected she's ordered away. In the meantime "Jack" takes up with a new girl, asks for and gets a release from "Ruth." But not a word about righting "Dick" with "Ruth," the only decent thing for "Jack" to do.

"Jack" sounds like those stay-home cads of war days who grabbed the girl when the better man was off on the battle fields.

MOTION PICTURES DOWNTOWN

Always A BETTER SHOW AT RKO

PALACE
RANDOLPH NEAR LASALLE
Opens 10:45 35¢ to 3
HERE HE IS!
Just as handsome, just as romantic —and with a great, new act!
The screen, stage and radio star—
BUDDY ROGERS
AND HIS ORCHESTRA IN PERSON
Direct from Broadway triumphs!
SYLVIA FROOS IN PERSON
Radio's Song-Princess
HARRY BURNS & CO.
Glenn & Jenkins
Gloria Lee & Sherr Brothers
Screen Romance!
SHE COULDN'T BUY A MAN—
SO SHE USED SEX APPEAL!
But Even Then, What Troubles!
Liberty Magazine's Prize Story
"NO MORE ORCHIDS"
Columbia Picture With
CAROLE LOMBARD
Lyle Talbot, Walter Connolly
Louise Closser Hale

RKO STATE-LAKE
TODAY—8:45
The Play New York banned—
NOW A BOLD BLAST OF SCREEN DRAMA
"AFRAID TO TALK"
Universal Picture
Can city crime and corruption wreck decent lives?
with
ERIC LINDEN, SIDNEY FOX
Tully Marshall, Louis Calhern, Mayo Methot
—EXTRA!—
Clark & McCullough
"Jitters the Butler"
25c to 1, 35c to 6
BUY RKO THRIFT BOOKS

WARNER BROS. ORPHEUM
25c State Street at Monroe 25c
—8 A. M. Until 6 P. M.—
America's Most Glamorous Star!
CONSTANCE BENNETT
"ROCKABYE"
Joel McCrea Paul Lukas
AND—FOR LAUGHS!
ZASU PITTS—THELMA TODD
Comedy Riot—"The Sollers"

Williamsons'
"LOST WORLD BENEATH THE SEA"
CASTLE STATE AT MADISON
WOODS 15c 8:45 A.M. to 6:30 After 6:30—25c
NORMA SHEARER "SMILIN' THRU"
EXTRA LATE SHOW TONIGHT
ALL SWEDISH TALKING PICTURE
"VARM LANDINGARNA"
(The Vaerm Landers)
CINEMA 25c Chicago Av. at Michigan to 1:30

SOUTH
WARNER BROS. THEATRES
CAPITOL 79th-Halsted
Free Parking
25c Until 6:30 40c After 6:30
A Magic Carpet of Thrills That Will Carry You to New Heights of Adventure!
"OKAY AMERICA"
with
LEW AYRES
Maureen O'Sullivan
It Blows the Lid Off Under-cover Night Life!
FOR ADDED ENJOYMENT!
Play by Play! NOTRE DAME vs. SO. CALIFORNIA
Novelty Cartoon "The Piano Tuners"
News Events

AVALON 79th-Stony
Free Parking
25c Until 6:30 40c After 6:30
She Knew the Caresses of Too Many Men. Loved Them Not Wisely but Too Well!
"THEY CALL IT Sin"
with
GEORGE BRENT
LORETTA YOUNG
First National's True Story of a Girl Who Took the Easiest Way!
FOR ADDED ENJOYMENT!
OUR GANG KIDS "A Lad and His Lamp"
ANDY CLYDE in "A Sun-Kissed Sweetie"
Merrie Melody

STRATFORD All 3 Theaters 20c Until 6:30
HIGHLAND 79th-Ashland
JEFFERY 71st-Jeffery
"THREE ON A MATCH"
Warren William Jean Blondell
Added! Jeffery: "Mystic" Clarke on Stage

GROVE 76th-Cottage Both Theaters 20c Until 6:30
W. ENGL'W'D 63rd-Ashland
JOAN CRAWFORD "Rain"
SHORE 15c 75th-Kingston to 6:30—25c Night
KAY FRANCIS—"TROUBLE IN PARADISE"

PICCADILLY
51st & Bishop—30c, 1:30 to 6:30
Last Times Today
★GARY COOPER ★GEORGE RAFT
★JACK OAKIE ★WYNNE GIBSON
★CHAS. LAUGHTON ★W. C. FIELDS
"IF I HAD A MILLION"
Tomorrow—Richard Dix, "THE CONQUEROR"

CHELTEN 79TH & EXCHANGE
Constance Cummings
Lee Tracy—"Washington Merry-Go-Round"
MARQUETTE 63D & KEDZIE
Our Gang Comedy
Slim Summerville, Pat O'Brien—"Air Mail"
HIGHWAY 63D & WESTERN
Slim Summerville
Ralph Bellamy, Pat O'Brien—"AIR MAIL"
LEXINGTON 1161 E. 63d, 15c, 1:30 to 6:30
Harry Langdon, "Big Splash"
Richard Dix, Tom Brown—"Hell's Highway"
SHAKESPEARE 940 E. 43D
Miriam Hopkins
KAY FRANCIS—"TROUBLE IN PARADISE"

COMMERCIAL 20c 9150 Commercial
11:30 a.m. to 6:30 p.m.
Nancy Carroll, C. Grant—"HOT SATURDAY"
Extra! All Perf.—"THE DEVIL HORSE"
MARYLAND 63d-Maryland, 25c, 1:30 to 6:30
JOHN BARRYMORE in "BILL OF DIVORCEMENT"—Billie Burke
RAMOVA 25c 35TH & HALSTED 1:30 TO 6:30
PRESTON FOSTER—"THE LAST MILE"
COLONY 59TH & KEDZIE
4 Reels, "Silent Enemy"
Richard Dix, Tom Brown—"Hell's Highway"
MIDWEST 25c 35TH & ARCHER 5:45 TO 6:30
ROBERT MONTGOMERY—"FAITHLESS"
OAKLAND SQ. 3947 DREXEL
15c; 1:30 to 6:30
KAY FRANCIS—"TROUBLE IN PARADISE"
HAMILTON 2150 E. 71st St.
Ezy Kennedy Comedy
Lee Tracy, Mary Brian—"Blessed Event"
FROLIC 15c Until 6:30, 55th & Ellis
Kay Francis—"TROUBLE IN PARADISE"
COSMO 79th-Halsted—15c to 6:30
Douglas Fairbanks Jr. 'SCARLET DAWN' & Chas. Chaplin Comedy

MOTION PICTURES DOWNTOWN
WHERE LIFE IS RAW AND LOVE IS BRAVE!
Strong men and sturdy women . . lured by gold and silver to a wild frontier . . transforming a wilderness into throbbing empires!
FIRST TIME FOR A PICTURE OF THIS MAGNITUDE AT THESE Low Prices!
25¢ 9 A.M. to 1
35¢ to 6 P.M.
55¢ EVENINGS
Tomorrow! 9 A.M.
SILVER DOLLAR
Edward G. ROBINSON
BEBE DANIELS
ALINE MacMAHON
BALABAN & KATZ
McVICKERS
MADISON NEAR STATE
A FIRST NATIONAL PICTURE

MISCELLANEOUS
UPTOWN BALABAN & KATZ WONDER THEATERS TIVOLI
BROADWAY & LAWRENCE COTTAGE GROVE & 63rd
REDUCED PRICES!
30¢ 1:30 to 6:30 50¢ EVES. NO MORE!
CHILDREN 10¢ to 6:30
TODAY—A Red-Headed Love Fury!
CLARA BOW
"CALL HER SAVAGE"
ESTELLE TAYLOR
GILBERT ROLAND
UPTOWN Only All-Color Comedy Riot! "HEY, HEY WESTERNER" Mae Madison
TIVOLI Only CHARLIE CHAPLIN in "THE RINK"

TOWER 63rd near BLACKSTONE
LAST DAY Janet GAYNOR Charles FARRELL "Tess of the Storm Country"
TOMORROW REDUCED PRICES!
25¢ ALL MATS. 40¢ ALL EVES.
New Policy 2 CHANGES A WEEK SATURDAYS and WEDNESDAYS

SOUTHTOWN 63rd St. east of HALSTED
FREE PARKING ON PREMISES
REDUCED PRICES
30c 1:15 to 6:30 p. m.
50c Eves. Tax Included
Children to 6:30 10c
WALLACE BEERY
"Flesh"
Dramatic Smash with
Karen MORLEY
Ricardo CORTEZ
Added Events—
EARL ABEL Organ Treat
BING CROSBY Song Novelty

RIVIERA
BROADWAY & LAWRENCE
VAUDEVILLE TODAY, SAT., SUN. ONLY AT POPULAR PRICES
30c to 6:30—50c After (Tax Inc.)
Selected VAUDEVILLE
JOE GRIFFIN Jole ROSS & Chicago's Own Tenor Star Gladys BENNETT Furious Fun
ROY CASTRO'S Johnny MASON and Company Bright Revue
—And on the Screen—
"SHERLOCK HOLMES"
Clive BROOK Miriam JORDAN

HARDING MILWAUKEE & SAWYER
25c 1:30-6:30—Last Feature 10:15
Constance BENNETT
"Rockabye"

NORSHORE HOWARD & CLARK
20c 1:30-6:30—Free Parking
JOHN BARRYMORE
"BILL OF DIVORCEMENT"
Billie Burke, Katharine Hepburn

NORTH
GRANADA Sheridan at Devon
30c, 1:30-6:30. Last Feature 10:20—World's Greatest Rogue —And Lover!
"The MATCH KING"
WARREN WILLIAM LILI DAMITA
Extra—Lloyd Hamilton Comedy Riot
NORTOWN 25c Western-Devon 1:30 to 6:30
Paul Muni in "I AM A FUGITIVE"
CENTURY Clark-Diversey, 25c to 6:30
"I Am a Fugitive from a Chain Gang"—Paul Muni
PANTHEON Sheridan-Wil. 20c to 6:30
JOHN BARRYMORE "A BILL OF DIVORCEMENT"
—Smoking Is Permitted on the Balcony—
BELMONT Lincoln-Ashland, 20c to 6:30
Warren William Joan Blondell—"Three on a Match"
—Tonight—One Performance 8:45—
5—ACTS VAUDEVILLE—5
Belmont Theater Orchestra
COVENT 15c 2652 N. Clark to 6:30—25c After
Ralph Bellamy, Pat O'Brien—"Air Mail"

SHERIDAN TERMINAL
4638 Sheridan Rd. 3315 Lawrence Ave.
20c to 6:30—6:30 to Closing 30c
Jean Crawford—Walter Huston
"RAIN"
HOWARD 15c HOWARD ST. "L" Mat.—Eve., 25c
RALPH BELLAMY PAT O'BRIEN "AIR MAIL"
LINCOLN 15c Lincoln Ave. at Belmont to 6:30—20c After
New Glassware Free to Every Man & Woman Tonite
BING CROSBY—"BIG BROADCAST"
BIG 6 UNIT PROGRAM—2½ HOUR SHOW
WINDSOR 25c 1225 NO. CLARK 1:30 to 6:30 P. M.
WARREN WILLIAM—"SHE MADE A MATCH"
Extra! "Killing to Live"—20 Minutes of Thrills
BUCKINGHAM 3319 N. Clark, 20c to 6:30
Comedy—Nancy Carroll, Cary Grant, "Hot Saturday"
DE LUXE 15c 1141 WILSON to 6:30 P. M.
Ralph Bellamy, Pat O'Brien—"AIR MAIL"
LAKE SHORE 2175 Broadway, Eve. 25c
Mickey Mouse, Comedy, News
Lee Tracy, Mary Brian—BLESSED EVENT
BRYN MAWR 1125 BRYN MAWR
Karen Morley
Ricardo Cortez—"Phantom of Crestwood"

NORTH
VOGUE 15c 3210 Broadway
Norma Shearer, Fredric March—"SMILIN' THRU"
CENTER 20c Lincoln-Irving
Nancy Carroll, Cary Grant—"HOT SATURDAY"
DEVON 15c 6235 Broadway
Norma Shearer, Fredric March—"SMILIN' THRU"
"400" 6746 Sheridan Rd
Lee Tracy, Evelyn Knapp—"NIGHT MAYOR"
DAVIS 15c 4614 Lincoln Ave
Thrilling Drama—"AIR MAIL"
BIOGRAPH 15c 2435 Lincoln Ave
Thrilling Drama—"AIR MAIL"
KEYSTONE 15c 3212 Sheridan Rd.
Lee Tracy—"WASHINGTON MERRY-GO-ROUND"
ADELPHI 15c TILL 6:30 P. M.
7074 N. CLARK 20c Thereafter
Cont. from 2:00 Children 10c
Ricardo Cortez—Karen Morley—Anita Louise—Pauline Frederick—H. B. Warner—Aileen Pringle
"The Phantom of Crestwood"
Edgar Kennedy Comedy—News—Cartoon
Sport Reel—"Big Game of Sea" and Novelties

EVANSTON
VALENCIA 15c 6:30 After 25c
JACK OAKIE—"ONCE IN A LIFETIME"
VARSITY 1710 Sherman 25c to 6:30
Gary Cooper, Others—"If I Had a Million"

NO MAN'S LAND
Teatro del Lago "AIR MAIL"
RALPH BELLAMY PAT O'BRIEN and Our Gang Comedy

WILMETTE
WILMETTE "BIG BROADCAST"
BING CROSBY and Big Radio Star Cast

HIGHLAND PARK
ALCYON "AIR MAIL"
RALPH BELLAMY—PAT O'BRIEN

PARK RIDGE
PICKWICK 20c 1:30 to 6:30 P. M.
Richard Dix—"HELL'S HIGHWAY"
Extra! Charlie Chaplin—"THE CURE"

MOTION PICTURES DOWNTOWN
BALABAN & KATZ Wonder Theaters
CHICAGO
RANDOLPH • STATE • LAKE
Today! 8:30—10 A. M. to 1.
TOO MADLY IN LOVE TO RECKON . . to Ponder . . Gamblers at heart . . they staked honor on the toss of a coin!
CLARK GABLE
in "NO MAN of HER OWN"
with
CAROLE LOMBARD
DOROTHY MACKAILL
a Paramount Picture
The Greatest Musical Comedy Ever Produced!
MARY EATON
in Flo Ziegfeld's
"SALLY"
65 PLAYERS! 7 SCENES!
with T. ROY BARNES, JACK WALDRON, MISS HARRIET, HAL YOUNG

CHICAGO'S NEW HOME OF BIG PICTURES
ORIENTAL RANDOLPH AT DEARBORN
35c, 9 a. m. to 1 p. m. Smoking on Mezzanine
"A FAREWELL TO ARMS"
Paramount's mighty production with
HELEN HAYES GARY COOPER

UNITED ARTISTS
35c, 9 a. m. to 1 p. m. Town's surprise hit!
RONALD COLMAN
I HAVE BEEN FAITHFUL
"CYNARA"
IN MY OWN FASHION
Samuel Goldwyn's masterpiece with
KAY FRANCIS PHYLLIS BARRY
★Pronounce it "Sin-ara"

TOMORROW!
A girl with a dark past, struggling to keep the happiness of a new love.
VIRTUE
with
Carole LOMBARD • Pat O'BRIEN
Columbia's Daring Drama of Love!
ROOSEVELT STATE AT WASHINGTON

McVICKERS MADISON NEAR STATE
25c 9 a. m. to 1 p. m. 35c 1:00 to 6
LAST TIMES TODAY!
The DEVIL is DRIVING
with EDMUND LOWE
Wynne Gibson, James Gleason, Lois Wilson

ROOSEVELT STATE NEAR WASHINGTON
25c 9 a. m. to 1 p. m. 35c 1:00 to 6
LAST TIMES TODAY!
"Fast Life"
with WILLIAM HAINES
Madge Evans, Conrad Nagel

NORTHWEST
CONGRESS 25c Milw.-Rockwell 1:30 to 6:30
Clive Brook, Miriam Jordan, "Sherlock Holmes"
BELPARK 20c 3231 N. Cicero 1:30 to 6:30
Pulsating heart drama "LAST MILE"
Extra—CHARLIE CHAPLIN Comedy
GATEWAY 20c Lawr.-Milwaukee 1:30 to 6:30
JOAN CRAWFORD Walter Huston "Rain"
CRYSTAL 20c North-California 1:30 to 6:30
SHEARER & MARCH in "SMILIN' THRU"
BILTMORE 20c Division-Damen 1:30 to 6:30
Richard Dix, Tom Brown, "HELL'S HIGHWAY"

IRVING Irving at Crawford Doors Open 6 P. M.
Admission—15c to 6:30—25c After
Dorothy Jordan Richard Cromwell "THAT'S MY BOY"
ADMIRAL 15c 1:30-6:30 25c 6:30-Closing
2 Giant Attractions—Jack Holt, "Sporting Age" Constance Cummings—"Last Man"
PORTAGE 15c 1:30-6:30 25c 6:30-Closing
ALL STARS OR RADIO "BIG BROADCAST"
NEW DRAKE 15c 1:30-6:30 25c 6:30-Closing
RALPH BELLAMY PAT O'BRIEN "AIR MAIL"
MONT CLARE Grand Ave. at Harlem 5 Unit Program
Richard Dix—"HELL'S HIGHWAY"
TIFFIN 4051 W. NORTH AVE.
Kay Francis—"TROUBLE in PARADISE"
CROWN 20c DIVISION & ASHLAND 15 to 6:30—20c After 6:30
Norma Shearer, Fredric March—"SMILIN' THRU"
EMBASSY 15c 3940 Fullerton Ave. Matinee—25c Night
Lee Tracy, Mary Brian—"BLESSED EVENT"
LOGAN Milwaukee at Sawyer LEE TRACY
"WASHINGTON MERRY-GO-ROUND"

AUSTIN
SYMPHONY 4937 CHICAGO
KATE SMITH—BING CROSBY BOSWELL SISTERS
MILLS BROS.—"BIG BROADCAST"

OAK PARK
LAMAR 20c Marion at Lake St. "L" Matinee—30c Night
Richard Dix—"HELL'S HIGHWAY"

BERWYN
BERWYN 6404 W. 22nd St. 25c 1:30 to 6:30
Richard Dix—"HELL'S HIGHWAY"

HINSDALE
HINSDALE Out of Town Patrons May Use This Ad as a 2 for 1
Lee Tracy—"Washington Merry-Go-Round"

LA GRANGE
LA GRANGE 25c, 1:30 to 6:30
RALPH BELLAMY—"AIR MAIL"

WEST
MARBRO MADISON NEAR CRAWFORD
REDUCED PRICES
Week Days to 6:30 P.M. Sat. to 6:00 30c
Sundays Holidays to 2:30 35c
EVENINGS & SUNDAYS AFTER 2:30 50c
CHILDREN—Week-day Matinees and SUNDAYS Until 2:30 P.M. 10c
His Greatest Role
WALLACE BEERY
KAREN MORLEY
RICARDO CORTEZ
JEAN HERSHOLT
in "Flesh"
Also BING CROSBY COMEDY
PRESTON SELLERS at ORGAN

SENATE Madison at Kedzie Both Theaters: 20c to 6:30
STATE 5814 W. Madison RICHARD DIX in "HELL'S HIGHWAY"
CENTRAL PK 3535 W. Roosevelt 20c, 1:30-6:30 Norma Shearer, Fredric March—"SMILIN' THRU"
ALAMO 3841 W. Chicago, 15c, 1:30-6:30 Mary Brian—"BLESSED EVENT" LEE TRACY
MANOR 5602 W North. 20c, 1:30-6:30 NORMA SHEARER Fredric March—"SMILIN' THROUGH"

WEST END 15c 121 N. Cicero Ave. Matinee, 25c Night
Noah Beery, Carmel Myers—"No Living Witness"
Bdwy.-Str'd 15c 1641 W. Roosevelt Rd. Matinee, 25c Night
Lee Tracy, Mary Brian—"BLESSED EVENT"
AMERICAN 15c Ashland & Madison Matinee, 25c Night
Wallace Beery—"CHINATOWN NIGHTS"
CRAWFORD 15c 13 S. Crawford Av. Matinee, 25c Night
Bing Crosby—"BIG BROADCAST"
BYRD 15c 4746 W. Madison St. Matinee, 25c Night
Lee Tracy, Mary Brian—"BLESSED EVENT"

FOREST PARK
FOREST MADISON ST. at DES PLAINES AVE.
Kay Francis—"TROUBLE IN PARADISE"
Our Gang Comedy—"FREE WHEELING"

Subscribe for The Tribune

Mary Fortune Is Engaged to W. J. Lawlor

Announcement Is Made at Family Dinner.

[Continued from page 15, column 8.]

Conte Grande for that adventurous trip which they have been planning for many months. They will stop first at Cannes and then go to Marseilles, where Mrs. Brooks' plane will be awaiting them. From there they will fly to Athens, Cairo, Bagdad, and finally into India, where they'll do some big game hunting. They will not return until late spring.

Miss House to Wed John Kohler.

The marriage of Miss Julia Lilly House of Evansville, Ind., to John M. Kohler of Chicago, son of former Governor and Mrs. Walter J. Kohler of Wisconsin, will take place tomorrow in Evansville. Mrs. Fortunato Jerace, whose daughter, the former Celeste McVoy Holden was married to Walter J. Kohler Jr. last November, will go to Evansville for the ceremony.

We always feel so sorry when our attractive maidens marry men who live away from Chicago or when popular young married couples move away that it is nice to think now and then of the interesting young people who are moving to Chicago all the time. We were reminded of this when we saw the December issue of the Junior League Topics, that little brochure edited by Miss Catherine Molloy and Mrs. Ewing T. Webb for the Chicago Junior leaguers, for in it was a list of the transfers to Chicago since Sept. 1.

On the list were Mrs. William C. King [Eleanor Bowie] from Binghamton, Mrs. J. Bickford Hurlock [Betty Charls] from Cleveland, Mrs. John P. Wilson Jr. [Romayne Warren] from Detroit, Mrs. Fletcher Nyce [Katherine Thomas] from Reading, Mrs. Joseph V. Quarles Jr. [Mary Fronheiser] from Harrisburg, Mrs. J. Cameron Moag [Jane Griffiths] from Indianapolis, Mrs. Stephen Harrington [Margaret Loughran] from Asheville, and Mrs. A. Welles Wilbor [Catherine Carpenter] from Minneapolis.

Offer Jobs to Junior Leaguers.

Two Evanston members have moved to Chicago this fall, and so have transferred from the north shore to the town organization. They are Mrs. William Ross [Margaret Ballinger] and Mrs. E. T. Campbell [Gladys Witherspoon].

A paragraph of undoubted interest to many of the members requested that all members who wanted to make money leave their names at the office with the executive secretary, Miss Margaret Sinclair, for the league has many requests to supply girls for certain positions, and not all of these offers can be passed on to the right person because there has been no list of members who would like a job.

Junior league members are in great demand in positions which require a certain type of girl, so it really is getting to be of considerable financial advantage as well as a social distinction for a girl to be taken into the Junior league.

Speaking of jobs, we hear that Miss Paula Uihlein, one of the most popular of last year's debutantes, is looking for one.

Miss Imogene Bucklin, daughter of Mr. and Mrs. Vail R. Bucklin of 1415 Astor street, is not going to have her annual winter holiday this year at her family's ranch at Glendora, near Pasadena, Cal., but plans to stay at home to study singing instead. Mr. and Mrs. Bucklin will leave soon for the west.

Poors Hosts at Florida Party.

Mr. and Mrs. Fred A. Poor of Lake Forest, who are at their Miami Beach estate for the winter, were hosts to a party of 20 guests at the reception held at the Bath club on New Year's day to mark the club's formal opening for the season. Mr. Poor is president of the club this year.

The marriage of Miss Charlotte Eleanore Hinds, daughter of Mr. and Mrs. William L. Hinds of Syracuse, N. Y., to Francis Mariotti Truman son of Mr. and Mrs. Percival H. Truman of Evanston, will be solemnized on Saturday evening, Jan. 21, at the residence of the bride's parents.

Miss Hinds is a graduate of National Park seminary and attended Syracuse university, where she was affiliated with Gamma Phi Beta sorority. She is a member of the Junior league of Syracuse. Mr. Truman is a graduate of Williams college and a member of Kappa Alpha fraternity.

Mrs. Thatcher Hoyt of 1406 North State street is giving a luncheon to day at the Cordon club for Mme. Elsa Aisen, who is stopping in Chicago on her way to New York from California.

The first of three lectures by Anna Louise Wangeman of Paris, formerly of Chicago, on "Old Plays and Players at the Courts of France" will be given at 11 o'clock this morning at the apartment of Mrs. William C. Jackson at 1500 Lake Shore drive.

* *

Infant Welfare.

The Beverly Hills Infant Welfare society will hold its annual luncheon on Monday in Marshall Field's. Officers for the coming year will be installed.

A FRIEND IN NEED

If you are in need, perhaps I can help you. If you have household articles or clothing you can no longer use, please tell me. I can place such things with needy families. Address Sally Joy Brown, The Tribune, Chicago.

Asks for Clothing, Baby Bed.

"I have been out of work for some time and we are living on charity. My wife and baby need clothes, which we have been unable to get, and I wonder if you can help us. She wants a pair of shoes and overshoes, size 6½. The baby is a boy, 16 months old. He needs everything. He is still sleeping in his first bed and it is so short he cannot stretch out to full length. Do you think you could get him a larger one? A. E."

These people are most reluctant to ask for assistance, and accepting charity is distasteful to them, but they are compelled to do it. They ask for very little, only the greatest necessities, and I hope some one will be able to supply them.

GASOLINE ALLEY—WALT'S LET IN ON IT

REMEMBER, WE LEFT WALT PATROLING THE OUTSIDE OF THE SHACK, WHILE PETE AWAITED WITHIN FOR INTRUDERS.
WHAT'S THE MATTER!
I STEPPED INTO A HOLE SOMEBODY DUG AND COVERED UP.
LOOKS TO ME THERE'S A A CAVE LEADS OFF AT THE SIDE THERE.
PETE DO YOU SUPPOSE—?
CAN YOU BEAT THAT! THEY'VE BEEN USIN' A TUNNEL UNDER THE FENCE AND UP INTO THE SHACK.
THE LITTLE GOPHERS!
King
Reg. U. S. Pat. Off.; Copyright, 1933, by The Chicago Tribune.

Author Returns to Hollywood as Play Fails

Gene Fowler Forgets About Swearing Off.

BY GEORGE SHAFFER.

[Chicago Tribune Press Service.]

Hollywood, Cal., Jan. 5. — After swearing off Hollywood, and changing his mind, what do you thing was the first stopping place of Gene Fowler, who authored Constance Bennett's "What Price Hollywood," and "Barrymore's "State's Attorney" at the Radio studio?

Bearing in mind that Mr. Fowler not only swore off Hollywood, but also, in detail, swore off the Radio-RKO studio, what more natural than that he make his first stop at the RKO studio instead of wending his way one block further down Melrose avenue to the Paramount studio, which is the studio that has Fowler on contract for his comeback appearance as a writer.

When seen, Fowler was munching luncheon and mulling over items of chatter with a pair of RKO boys named Rickard Dix and J. Walter Rubin, in the studio lunchroom. "What brings you back?" these boys asked.

"I took the failure of my play, 'The Great Magoo' so hard that I decided I would do anything next," Fowler explained. "And in the deadened state of my sensibilities I came right to Hollywood."

Charles R. Rogers, a producer at the Paramount plant, evidently expects Dorothy Burgess to emerge satisfactorily from her San Francisco court difficulties following a recent automobile tragedy in which Miss Burgess' automobile struck another car, one of whose girl occupants was killed.

Miss Burgess today began work in a featured rôle in Rogers' "Strictly Personal," in a cast including Hugh Herbert, Lewis Calhern, Marjorie Rambeau, Dorothy Jordan, Eddie Quillan and others. Miss Burgess will have to interrupt her rôle to attend a hearing in San Francisco next week. At present she is here on bail.

The jinx of auto accidents has followed Miss Burgess for several years. In April, 1930, a court decision here decided her blameless in a crash in which another woman was hurt. In December, 1931, she was fined $75 as an alternative to a jail term after still another accident in which a Mrs. Johnson was hurt. A civil suit was filed against her after that crash.

David Durand, the 11 year old actor who was with Chevalier in "Innocents of Paris," just couldn't squeeze out a tear for a sob scene in "The Great Jasper" at RKO today, until the director, somewhat gruffly, called for some glycerin to provide little David with synthetic tears. At which the lad began to cry from humiliation.

The exchange of snippy notes and lawsuit papers between Paramount studio and Marlene Dietrich, which yesterday ended with a lovely compromise and all lawsuits dismissed, was not the first such occasion during Marlene's two year reign over the Paramount lot.

Rosalie Stewart was surprised to receive a call in her apartment rooms last Tuesday night by the apartment house clerk. "A woman I never saw is in the lobby demanding to see you and be put up in a room," the clerk said. "The woman says she is Dane." Miss Stewart investigated and found the stranger to be her old friend, Clemence Dane, the prominent English actress, who was in such a hurry to start her Hollywood career she flew here from New York and three days before expected.

EMBARRASSING MOMENTS

If you wish to have your experience published, address Embarrassing Moments Editor, The Tribune, Chicago.

Friend Remembered.

I received a set of silver as a premium one day while a girl friend was visiting me. I made the remark, "Well, I'll just put this away and when some one I don't care much for gets married, I'll give it to her as a wedding present."

Some months later this friend was married and, having forgotten all about the remark I had made, I gave her the silver. Imagine my embarrassment when I overheard her telling her mother all about what I had said. V. Mc.

DORIS BLAKE ANSWERS

Address Doris Blake, The Chicago Tribune, regarding problems of the heart. Enclose stamped, addressed envelope for personal reply.

Take the Initiation.

"Dear Miss Blake: I love a girl who pays a lot of attention to me, but I haven't the nerve to ask her out. How can I get acquainted with her?

"BASHFUL."

By summing up enough courage to ask the girl out.

You're Not Going with Him Now.

"Dear Miss Blake: Every time my friend and I have an appointment he finds an excuse not to show up. Should I keep on going with him.

"MAY."

Do you need any one to tell you, May, that a man who doesn't show up for appointments is not interested.

This Exercise Banishes "Extra Tire"

BY ANTOINETTE DONNELLY.

There is a line of body that speaks youth more than any other line. The young, slim girl has it, and it is the main reason why she can put on anything and look charming in it. It's a line that women over 25, as a rule, have to look out for, though 25 is not the deadline for youth here. I refer to the flat or concave center line running from just beneath the bust to the waist.

You'll recognize the location better, perhaps, as the spot on you that is marked with a bulging diaphragm, or the thickest link in the spare tire chain around the middle. Instead of the flat or slightly concave line here many women are bloated like pouter pigeons, and the view from the side is anything but smart. With the pinched in corset waistline this lumpiness is exaggerated, side and front view.

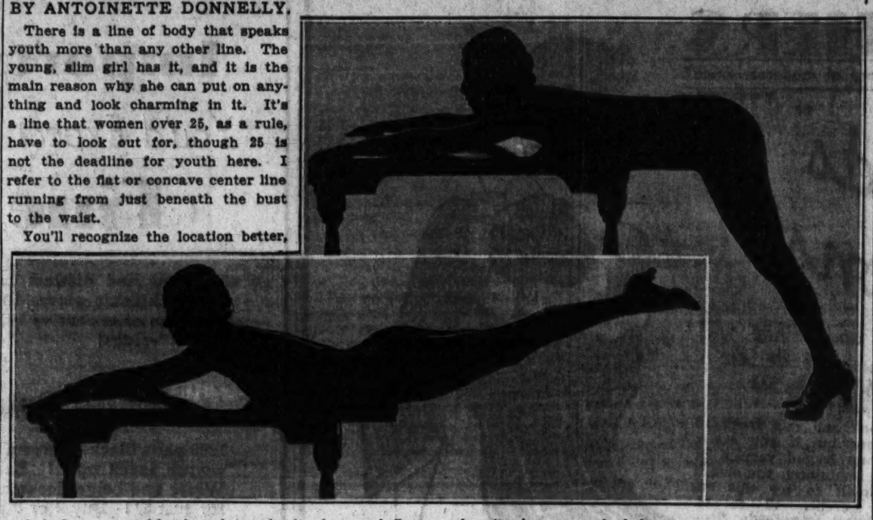

(A) Grasp a table, bench, or bed edge and flatten the diaphragm and abdomen as you (B) raise the legs up to the table level or higher. Raise the head as you lift the legs. Lower the legs and head, and repeat. Take this exercise slowly at first.

I notice the smart shop window wax beauties are shown with this line exaggeratedly "in-curved." This isn't necessary. Flatness will do. Or fat freeness. Anyway, not a sign of a bulge is needed or wanted.

Beside its own ugly thickness this inflated section ruins the beautiful normal curve of the bustline. But get the flat diaphragm and you immediately improve the bustline. You'll usually find a protruding abdomen in company with this bloated or fat weighted diaphragm. Not always, however, for some women have it who are perfectly proportioned below the waist. Anyway, here's one exercise that will shed that fatty tissue for you. It will give the muscles on the front part of the body such tone, too, as to prevent any further useless tissue from forming.

You can do this exercise on the bed, but I find a table of average height better. It gives the leg movement more play. Anyway, get a good grip on the table sides and get ready. Then raise the legs up, down to the floor again; up, down, ten times. When you get a little more proficient raise the head up as you raise the legs. Practice first, however, with the head down. If this won't flatten the abdomen and diaphragm, nothing will. But go easily and don't strain. And keep at it!

School That Children Run Is Successful

Place Responsibility on Young Pupils.

BY KATHERINE KELLEY.

Responsibility comes to children when they are very young in the Smyzer school, Melrose and Melvina avenues. For such is the teaching of the coöperative plan in experimental education conducted by the board of education and inaugurated at the opening of this new school last September.

Mrs. Mina S. Rogers, principal, looked back over the recent months, a few days ago, and found the experiment, thus far, successful.

"We are beginning to see that we are on the right track," Mrs. Rogers explained. "We think we have a lovely spirit here under the group coöperation project. We feel that we are working together. There is no arbitrary authority above the pupils repressing them. They can even come into my office freely and feel they are welcome. We strive to give a freedom that is well balanced."

A visit through the school revealed that the old conceptions of discipline never have been allowed to enter this school. No standing a child in the corner for whispering or gum chewing; no keeping him after school; no ruler stinging his knuckles for pulling Susan's hair. As an antidote for inferiority complexes, Willie is allowed to express himself.

An example of this coöperative method was the second grade class conducting its own lesson. There wasn't very much childish spontaniety, but the children did pretty well as parliamentarians.

An 8 year old lad conducted the class. He first asked: "Now, class, what do you want to talk about today?" The hands flew upward. He recognized a little girl.

"Mr. Chairman," she began as importantly as a congressman, "I would like to talk about Three Little Pigs."

The chairman recognized several others, calling each by name until he found that nearly every one wanted to talk about the Three Little Pigs. The first little girl was given the floor. When she had finished the story the chairman asked if there were any corrections.

"Betty talked nice," from one.

"She talked too fast," from another, and from a third: "She was supposed to tell about Whitey." The chairman thought that a good correction.

Mrs. Rogers hastened to add that the three "R's" are still as important as they ever were and are not being neglected. She said the school is going right ahead with the old subjects, but is helping to teach a little faster by the coöperative method.

The Smyzer school with an enrollment of 850 pupils is the third such experimental school to start within the last two years. The others are the Kilmer and the Lewis-Champlin schools. Smyzer was built to take the overflow from the Prussing school.

Lelong Designs Practical Frock for a Princess

BY BETTINA BEDWELL.

PARIS.—[Special.]—European princesses are abandoning their tradition of dowdiness. Instead of exerting the royal privilege of commanding the couturier, they are listening to his advice, and thus raising the standard of chic among royalty. A number of women bearing the title of princess are among the forty smartest women of Paris today. What they wear is to be reckoned with as a style of influence.

When Lucien Lelong designed a practical little dress in crêpe silk for the Princess René de Bourbon Parme and trimmed it with touches of velvet ribbon, this became a fashion of the purest ray serene in Paris.

The dress is shown in the accompanying sketch. It is made of a heavy dark blue crêpe silk, somewhat rougher than crêpe de chine. The skirt is a straight skirt with a front gore that flares from a point halfway down, making the hem comfortably wide. The bodice is perfectly plain with long fitted sleeves, and in front Lelong has put a yoke that descends into an arrowhead shape to held the sash at the waistline. This sash is of crêpe silk with a dark blue velvet ribbon band in the center.

There is a novel version of the sailor collar at the V shaped neckline. This collar is square at the back, as shown, and in front the points, instead of outlining the V are pulled outward and sewed into the armholes of the sleeves. A loop of velvet ribbon edges the V of the neck. The sleeves are trimmed with velvet ribbon also.

[Copyright: 1933: By The Chicago Tribune.]

Patience Is Vital Element in Child Care

Irritability Works Havoc with Youngsters.

BY GLADYS HUNTINGTON BEVANS.

"Everything goes along very well," runs an interesting letter, "until I get overtired or nervous. Then my troubles with the children begin. But just let me get rested or take my nervousness in hand and things clear up as if by magic."

Another says in part, "Impatience used to be my besetting sin, but since I have had my two lovely children I have had to try to conquer it. When it still occasionally gets the better of me it works havoc—unhappiness and disobedience and tears may result. If I believe myself, as I express it, I have no trouble in managing the children."

Haven't you proved that to yourself again and again? Noises that are perfectly legitimate noises for children to make don't bother you if you're well and rested—sometimes you don't even hear them. But when you're overtired it's a different matter. Duties performed at a child's pace, if you're nervously hurried, seem to be done deliberately at a snail's pace, and make you cross and scolding. Ordinary heedlessness changes color and becomes selfishness or disobedience once you get keyed up or flustered with too much housework or sewing.

It isn't the children, it's ourselves mostly. If we can keep our balance and our perspective on the children we can sail along pretty smoothly. And here's one more mother who bears testimony to the fact in this letter:

"My three children are a boy 7, a girl almost 4 and a little sister a year and a half old, and how my husband and I do enjoy our children!

"One of your recent articles regarding patience was very good. One part especially suited me and this is it—'Patience hurryeth not.' That one thought comes to me when I seem to reach the end of my patience and I then relax a little and slow down a bit, and things go much better."

The part this mother mentions was in the "Patience" booklet, which incidentally, I must tell you, is not merely a lot of directions telling you not to be cross or impatient. It is more constructively helpful than that. It will be sent to you on receipt of a stamped self-addressed envelope.

[Copyright: 1933: By The Chicago Tribune.]

* *

Historical Society Will Start Lectures Sunday

A series of winter lectures to be given by the Chicago Historical society in its auditorium will begin Sunday afternoon with a lecture entitled "The Winning of the Old Northwest," by Prof. James A. James of Northwestern university.

New Radio City Music Hall to Be Film House

Feature Movies and Stage Shows on Programs.

New York, Jan. 5.—[Special.]—The new seven million dollar Radio City Music hall in Rockefeller center will drop vaudeville and offer continuous performances of feature pictures and stage shows at popular prices beginning next Wednesday, following only two weeks of the inaugural bill with which S. L. Rothafel (Roxy) opened the 6,200 seat theater on Dec. 27.

Announcement that the music hall would be converted into a motion picture theater de luxe was made by M. H. Aylesworth, president of Radio-Keith-Orpheum corporation. He explained that the change would involve the presentation of stage productions at popular prices at the RKO-Roxy movie theater across the street. Roxy will continue to direct both houses.

While negotiations with theatrical producers are under way for the stage productions intended for the RKO-Roxy theater that house will continue its engagement of the motion picture version of "The Animal Kingdom."

The decision to use the Radio City Music hall for feature pictures and stage shows has been occasioned partly by the unusual success of the RKO-Roxy theater. With a seating capacity of 3,700 the RKO-Roxy theater has been unable to accommodate the thousands who sought admission.

According to Mr. Aylesworth, it is the desire of RKO interests in scaling down their prices on both houses to place admission within reach of all; otherwise, company officials feel, the city's newest amusement center would fall short of its highest purpose—amusement for all.

"We discovered after the opening of Radio City Music hall that entire families who had come with great anticipation were being turned away," said Mr. Aylesworth. "Such families may be seen in the lobby at almost any time. They study the scale of prices, then go into a family conference, decide that the family purse is insufficient, shake their heads, and go away.

"Though the Radio City Music hall played to more than $112,000 in its first week of operation," reads Mr. Aylesworth's formal announcement of the change of bills at the two new theaters in Radio City, "it is the feeling of the executives of RKO that the theater's future would be more definitely assured if its prices could be reduced to the popular range. This reduction of prices and change of policy will enable the theater to accommodate its audiences with four de luxe shows daily and five on Saturday, Sunday, and holidays."

* *

Exhibit of Birds.

A collection of water birds little known in inland localities has been placed on exhibition at the Field museum. Among them are albatrosses, shearwaters, fulmars, petrels, snakebird, pelicans, and loons.

Winsome Coat Pattern for a Child Has the Smart Wide Shoulder Line

CHILD'S COAT.

Isn't this a darling coat? It is made with a brief yoke, front and back, and the shoulder capes give it the smart wide shoulder line. It closes snugly to the neck at the front and is finished with a collar. Light hyacinth blue woolens or a tiny checked woolen in brown would both be pretty.

The pattern, No. 3316, comes in sizes 2, 4, and 6 years. Size 4 requires 1⅞ yards of 39 inch material, with 1½ yards of 35 inch lining.

Order Blank for Clotilde Pattern

CLOTILDE PATTERNS.

CHICAGO TRIBUNE, P. O. BOX 537, Grand Central Station, New York City.

Inclosed find $..... Please send me the Clotilde patterns listed below:

Pattern No.....Size.....Price.....

3316.....

Name.....

Number and Street.....

City.....

State.....

How to Order Clotilde Patterns.

Write your name and address plainly on dotted lines, giving number and size of such patterns as you want. Inclose 10 cents in stamps or coin [coin preferred; wrap it carefully] for each number, and address your order to Clotilde Patterns, CHICAGO TRIBUNE, P. O. Box 537, Grand Central station, New York City.

Note—Clotilde patterns are made in New York exclusively for THE CHICAGO DAILY TRIBUNE. They are perfect in fit, up to date in style, and the easiest of all patterns to use.

The Winter Fashion Magazine, a 32 page Clotilde pattern book in color, is available for 15 cents a copy; but if a Clotilde pattern is ordered at the same time, the price of the magazine is only 10 cents. Address Clotilde Patterns, CHICAGO TRIBUNE, P. O. Box 537, Grand Central Station, New York City; or call at Tribune Public Service Office, 1 S. Dearborn, Chicago.

SAILINGS

New York, Jan. 5.—[Special.]—Passengers from Chicago who sailed tonight on the Holland-American liner Statendam for a cruise to the West Indies included Ralph R. Hawxhurst, attorney, accompanied by Mrs. Hawxhurst and their family; Mr. and Mrs. Frank Spitz, Mrs. Walter C. White, Mr. and Mrs. L. K. Langdon, Mrs. Lillian T. Woldman, Miss Leah Schlan, Mrs. J. C. Diehl and Miss Marion Diehl.

OCEAN STEAMSHIP MOVEMENTS.

Arrived.	At.	From.
Bremen	New York	Bremen
Pan America	Rio Janeiro	New York
Mariposa	Auckland	San Francisco
Manhattan	Havre	New York
New York	Southampton	New York

Sailed.	From.	For.
Conte di Savoia	Genoa	New York
Breitningheim	Gothenburg	New York
Majestic	New York	Southampton
Albert Ballin	New York	Hamburg
Lafayette	New York	Havre
De Grasse	New York	Havre
Champlain	Plymouth	New York
Deutschland	Hamburg	New York
Pres. Harding	Havre	New York
Pres. McKinley	New York	Manila

WHAT'S DOING TODAY

MEETINGS.

Friendly Aid society ..... Stevens
North Shore league ..... Edgewater Beach
Lorraine J. Pitkins club..... Great Northern

LUNCHEONS.

Beloit College Alumni ..... Mandel's Ivory room
Brown University Alumni..Field's Men's grill
Chgo. Church federation ..... La Salle
Emergency Welfare fund ..... La Salle
Kildeer Country club ..... L. A. C.
Medical-Dental Round Table ..... Medical-Dental Arts
Michigan College of Mines..... Field's grill
Notre Dame club..... Mandel's Ivory room
Optimist club ..... Midland
Phi Psi ..... Hamilton
Sigma Phi Epsilon ..... La Salle
Technology club ..... Brevoort
Theta Chi club ..... Gimbel's
Theta Delta Chi..... Mandel's Oak room
University of Wisconsin club ..... Hamilton

EVENING DINNERS, DANCES, ETC.

County Council Legion auxiliary ...La Salle
County Optometric Assn..... La Salle
Disabled American Veterans..Great Northern
Keturah Hoover camp ..... Great Northern
Knights of Pythias ..... La Salle
Merry Friends club ..... Auditorium
Morris Athletic club ..... Bismarck
Neugeistige Gesellschaft ..... Bismarck
Phi Beta Epsilon ..... Stevens
Sheridan post, No. 165, Legion ..... Edgewater Beach
Gen. Washington Bodyguard..Great Northern
Winter Championship Bridge ..Palmer house
Women's Association of Commerce..La Salle

[Compiled by the convention bureau of the Chicago Association of Commerce, to which please send any additions or corrections.]

WEDDING

Announcement is made of the marriage of Miss Jane Sutherland, daughter of Mr. and Mrs. William Sutherland of Glencoe, to Ernest William Reinecke of Southern Pines, N. C., on Wednesday in Pinehurst, N. C. The bride's sister, Miss Elizabeth Sutherland, was maid of honor and Samuel Rankin of Fayetteville, N. C., was best man. After a honeymoon in Florida Mr. and Mrs. Reinecke will reside at Pinehurst.

Mrs. Reinecke is a graduate of the North Shore Country Day school and of Pine Manor and studied music at Columbia university. Mr. Reinecke attended the University of Pennsylvania.

EVERY SATURDAY at 11 P. M. AT THE FAMOUS
BAL TABARIN
with
BEN BERNIE
ALL YOU CAN DRINK
INCLUDING ADMISSION
only $2.50 per person
You needn't spend a penny more
Make Reservations Early!
HOTEL SHERMAN—Fra. 2100

AT THE FIRST SNEEZE
Mistol NIGHT and MORNING and Essence of Mistol it's new! ON YOUR HANDKERCHIEF AND PILLOW

New 2 Way Mistol Treatment for Colds

AT THE AMBASSADOR NEW YORK
Here, at "The Social Embassy of Two Continents", you are at home in New York. Its convenient location, unsurpassed cuisine at moderate prices, and immediate care for your comfort, make it ideal for a night, a week-end, or longer.
Single Rooms from $5 Double from $7
Suites from $10
DINNER AND SUPPER DANCING in The AMBASSADOR GRILL
THEO KROLL, General Manager
HOTEL AMBASSADOR
Park Avenue at 51st Street, New York

Tonight and every night except Monday
VINCENT LOPEZ
ROBERT ROYCE
(The Sensational Voice from California)
And Floor Show of Merit
DINNER DANCING—POMPEIAN GRILL
NO COVER CHARGE
The Joseph Urban Room
The Rendezvous of the Swanky Crowd
Covers—Week Nights, $1.00
Friday and Sunday $1.50, Saturday $2.50
(Formal Dress—Saturday Only)
CONGRESS HOTEL

AMUSEMENTS.

HARRIS Last Week MAT. SAT. 50c-$1
ELMER RICE'S Gay Comedy About Americans in Paris
"THE LEFT BANK"
ONE WEEK—Beg. Next Mon. Seats Now
Cornelia Otis Skinner
THE EMPRESS EUGENIE
Mon., Tues., Wed., Thurs., Sat. Eves. and Sat. Mat.
THE WIVES OF HENRY VIII
Wednesday Mat. and Friday Evening
Eves. 50c to $2.50 Mats. 50c to $2

AUDITORIUM
Limited Engagement SUNDAY 8:15
Box Office Open Daily 9 A. M.
HELEN MORGAN in ZIEGFELD
LAST AND GREATEST TRIUMPH
SHOW BOAT
COMPANY OF 125—Including the Famous Glorified Ziegfeld Beauties
EVERY NIGHT 55c to $2.20
MATINEE SATURDAY 55c to $1.65

Eves. & Mats., 600 Good Balcony Seats
BLACKSTONE 50c-$1.00
HENRY HULL in Benn W. Levy's Uproarious Farce
Springtime for Henry
LAST 3 TIMES—MAT. SAT.
NEXT SUN.—SEATS NOW
GUY BATES POST
"THE PLAY'S THE THING"

APOLLO MATINEE SATURDAY
Eves. 50c-$3: Mat. Wed., 50c-$2 (Plus Tax)
Max Gordon, Producer of "Band Wagon" and "Three's a Crowd," Presents the Musical Triumph of Two Continents
THE CAT AND THE FIDDLE
For 55c Postal Telegraph will deliver to your seats at box office prices.
EVERY NIGHT 200 FRONT BALCONY $2

GRAND OPERA HOUSE POPULAR MAT. SATURDAY
LAST 2 WEEKS LEAVING SAT. JAN. 14
RADIO'S FAMOUS FIRE CHIEF
ED. WYNN
(The Perfect Fool) in His Greatest Hit
'The LAUGH PARADE'
NO PERFORMANCES ON TUESDAY

ERLANGER Tonite 8:25 Mat. Tomor. 2:25
POSITIVELY LAST TWO WEEKS
THE THEATRE GUILD Presents 4th Pulitzer American Theatre Society
"THE GOOD EARTH"
A Dramatization by Owen and Donald Davis of Pearl S. Buck's Novel.

ORCHESTRA HALL TOMORROW at 8:15
Henry E. Voegeli Presents MARY WIGMAN and Group of 12 Dancers
Tickets $3.50, $3, $2.50, $2, $1.50, $1, 75c—Plus Tax

ASSERT SCIENCE IS ABLE TO SEE VIRUS OF DEATH

Its Shape Is Revealed by New Use of Light.

New York, Jan. 5.—(AP)—The hitherto invisible "filterable virus," man's mortal disease enemy, is caused to reveal its shape by a new use of light at the University of California, which will be announced in Science tomorrow.

This exploit, in the fight against disease, is comparable to that of the cave man who learned to size up oncoming peril by watching on his cave wall the shadow of an approaching beast of prey. Instead of shadows, the scientists see "refraction," a bending of light which depends partly on shape of the bodies of the lurking virus.

Filterable viruses include the cause of the common cold, infantile paralysis, and many other diseases, all of them difficult to stop because the virus producing them never has been seen. Viruses also ravage the farmer's domestic animals and under the name of mosaics are a source of vast crop losses.

Two of Them "Seen."

Two of them have been "seen" so far by the California method, one the virue of tobacco mosaic, the other of tomato mosaic. Both are rod shaped. This is a familiar bacterial form among the visible germs of the disease world.

The rod shapes have to be deduced from expert knowledge of the meaning of changing forms of light which shine through a liquid stream, in slow motion, in which the virus bodies are immersed. The discovery of the meanings of these changes in light is credited to other scientists by the authors of this work, William N. Takahashi and T. E. Rawlins, but they are the first to publish the application of this new knowledge to filterable virus.

The virus stream is made to flow under the eyepiece of a microscope. A beam of polarized light shines through this stream, and the beam strikes the virus stream at right angles to its direction of flow.

Changes Its Shape.

The result is that when there are no virus in the stream the "field" under the eyepiece remains dark. When the virus are rod shaped, like logs floating end-on downstream, a bright band of light crosss the field of vision, like a white belt on a black dress. If the invisible objects in the stream are round or leaf shaped the band of light changes its shape very distinctly into two narrow, parallel lines.

These light effects are due to double refraction—that is, a doubling of the ordinary bending of light which occurs when light passes from air into another transparent medium, such as the liquid stream. The double refraction comes from polarizing the light. This means that all the rays are caused to vibrate in the same plane, or direction, by passing them through a special kind of prism.

The flowing streams were made of juices of tobacco and tomato plants, both those afflicted with virus and others known to be healthy. In no case did healthy juice show the tell tale refraction band and never did the virus afflicted plants fail to disclose it.

Acts Uniformly.

This indicates, says the report, "that the virus of tobacco mosaic, or some substance regularly associated with it, is composed of rod shaped particles."

Science has been on the verge of "seeing" viruses for about two years. One method has been to put "overcoats" on them—that is, let them coat themselves with some sticky substance until like snowballs they roll up big enough to see the resulting mass. Another has been to use the ultra-short wave lengths of invisible light, which register on photographic plates. But not all the ultra-short light rays are reflected. The California method uses ordinary light with its vibration direction restricted.

Shotgun Bandits Hold Up Five in Grocery Office

Five bandits held up the office of the Central Wholesale Grocery company, 1001 South California avenue, yesterday and took $1,000 from the cash register and $137 from employes. The bandits, whose leader carried a shotgun, forced the cashier, Harold Garbers, to open the cash drawer and then lined up five other employes and robbed them.

DIES OF HEART ATTACK IN AUTO.

Charles B. Sanford, 70 years old, 1200 Sherwin avenue, died yesterday in an automobile near Sheridan road and Lake Shore drive as he was being driven to a hospital to be treated for heart disease.

MANDEL BROTHERS
a store of youth a store of fashion
a store of moderate price*
*Copyrighted

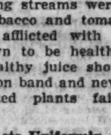

Only $3.75

No Wonder Our Budget Beauty Box

Spiral Permanent

Is the Talk of the Town!

Everyone who sees this wave says, "How natural it looks!" Make an appointment today.

Manicures are only 35c
Haircuts for adults.....50c
Children's haircuts.....40c

For Appointments, Call State 1500, Local 140
Mandel's—Seventh Floor—Wabash.

ACT TO SETTLE MARSHALL FIELD 5 MILLION TRUST

Friendly Suits Name 67 Defendants.

Final settlement of $5,000,000 in trust funds which Marshall Field, Chicago merchant prince, settled on his daughter, Ethel, the late Lady Beatty, was asked in bills filed yesterday in the Superior court. The effect of the actions, which are of a friendly nature and brought by the trust companies handling the funds, will be to settle $1,000,000 each upon Lady Beatty's husband, Admiral Earl Beatty, and her three sons. Lady Beatty died on July 17, 1932.

Under the terms of her father's will the residue, after payments to the husband and sons, amounting to about $1,000,000, will be added to a $5,000,000 trust fund created for the descendants of Marshall Field Jr., brother of Lady Beatty. They, as well as descendants of the brothers and sisters of the first Marshall Field, numbering 67 in all, are named as co-defendants in the suits.

Lady Beatty's three sons are Arthur Ronald Lambert Field Tree, born of her first marriage; David Field Beatty, who as Viscount Borodale is heir to his father's earldom, and Peter Randolph Louis Beatty. The suits were filed by Cutting, Moore & Sidley, representing the United States Trust company of New York, trustee under a $3,000,000 trust fund for Lay Beatty, and Wilson and McIlvaine, representing the Northern Trust company, trustee under a similar $2,000,000 trust fund.

The first Marshall Field died in 1906, having been preceded in death by his son. The primary beneficiaries under the trust fund for descendants of Marshall Field Jr., were his three children and their children. One of the children, Henry Field, died in 1917. The other two are Marshall Field III., who has three children, Marshall Field IV., Barbara, and Bettine Field; and Mrs. Gwendolyn Field Edmonstone, who has two children, Mary Bettine and Jean Edmonstone.

The Marshall Field Jr. trust fund will not be terminated until all of the children of Marshall Field III. and Mrs. Edmonstone reach the age of 21.

The cases were assigned to Judge Denis E. Sullivan for hearing.

LAW AND ORDER RULE UNIVERSE, SAYS DR. FROST

Dr. Edwin B. Frost, director emeritus of Yerkes observatory and a teacher and authority on astronomy for 46 years, yesterday took issue with assertions of other scientific leaders that the universe is governed by chance rather than by definite natural laws.

Dr. Frost's remarks were made in a lecture before the Women's Athletic club. "No matter how learned a mathematician may be, if his tools are not applied right the conclusions are bound to be wrong," Dr. Frost asserted.

"We look at the universe in this way and find that the things we see are made of the same substance as ourselves, that motions once thought to be chance follow definite laws," he continued.

"We may think of ourselves as members of this small planet, but we belong to the universe. Therefore all our human actions should be on a broader plane, and we should act as sons and daughters of the universe."

The eye of the camera has replaced the human eye in astronomy, according to Prof. H. D. Curtis of the University of Michigan, who gave a lecture last night before the Chicago Astronomical society in Adler planetarium, illustrated by lantern slides and motion pictures taken on eclipse expeditions last August.

It is hoped, Prof. Curtis said, that the next total eclipse in 1934, which will be observed from a small island in the vicinity of Borneo, will afford a better chance to solve the mystery of the sun's corona. New instruments are being perfected which may give clews to the substance of the corona's flames.

Painters' Union Official Gives Up; Explains Shot

William Schaaf, 2141 Cuyler avenue, official of a painters' union local, surrendered to police last night on a warrant obtained by three members of another local as the result of a shooting at 220 West Oak street Tuesday night. Schaaf told police his accusers attacked him and that a single shot was fired when one of them dropped a pistol. He added that the three men were thrown out of the meeting for trying to distribute communistic literature.

MANDEL BROTHERS
a store of youth a store of fashion a store of moderate price*
*Copyrighted

"Famous Last Words in Mandel Fashions"

Black and White with Mousseline de Soie
$29.50
We won't sell this frock to every one but if you are a slim, long legged version of modern femininity, you owe it to yourself to try this on. Crinkly crepe. 12 to 28.
Chic Chicagoan Shop—Fourth Floor.

Red Plaid Taffeta on Black Rough Crepe
$14.75
A separate jacket and a frock topped with bright plaid taffeta. It was bought to sell at $17.50, so you know it's very special at $14.75, as well as very new. Sizes 12 to 20.
Pin Money Shops—Fourth Floor—Wabash.

"Famous Last Words in Mandel Values"

Persian Lamb Coat with New Scarf Collar
$139
Also Hudson Seal* Coats, Raccoons, Grey Squirrels, Caraculs, Broadtails and other quality furs. If you wish you may purchase on Mandel's Extended payment plan.
Fur Salon—Fifth Floor—State.

A Large Shawl Collar of Armour Fox
$39.50
Soft and full furred—a collar that rolls up around your ears and smothers your shoulders in warm, luxurious comfort. The coat itself has grand lines and is made of wool crepe, warmly interlined.
Pin Money Shops—Fourth Floor—Wabash.

A Gorgeous Quality of Hudson Bay Beaver
$49.50
Hudson Bay beaver featured on this coat of dull finished broadcloth brings you a $79.50 value . . one of the reasons Mandel's January Sale of Coats is going over so big.
Better Coat Shop—Fourth Floor.

Grey Krimmer Cuffs and Scarf Collar on Black
$28
A lot of fur, a lot of quality—a lot more coat and a much greater value than you'd expect to find at this price. Besides it's one of our smartest models and a great favorite.
Pin Money Coat Shops—Fourth Floor—Wabash.

MANDEL BROTHERS
a store of youth a store of fashion a store of moderate price*

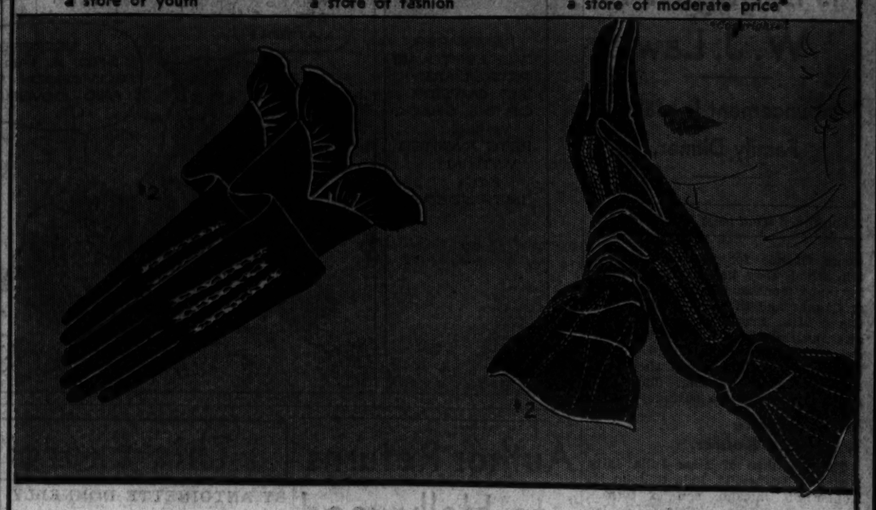

Imports! Just Received!
You'd Expect the Price to Be $2.95 to $3.95
Fine Kid Gloves
Ten new and distinct models from which to choose! Finest quality kidskin gloves, all full P. K. sewn and finished with the precision of expensive types. Black, brown, beige or white. Excellent values!
$2

2,000 Pairs Capeskin, Doeskin Gloves
1200 pairs black or brown slipons in that perfectly plain style that so many women insist upon! Beige and eggshell capes are in novelty patterns! White and beige doeskins, too . . . even a few 8-button white doeskins for just $1! Buy 2 or 3 pairs!
$1
Mandel's Gloves—First Floor—State.

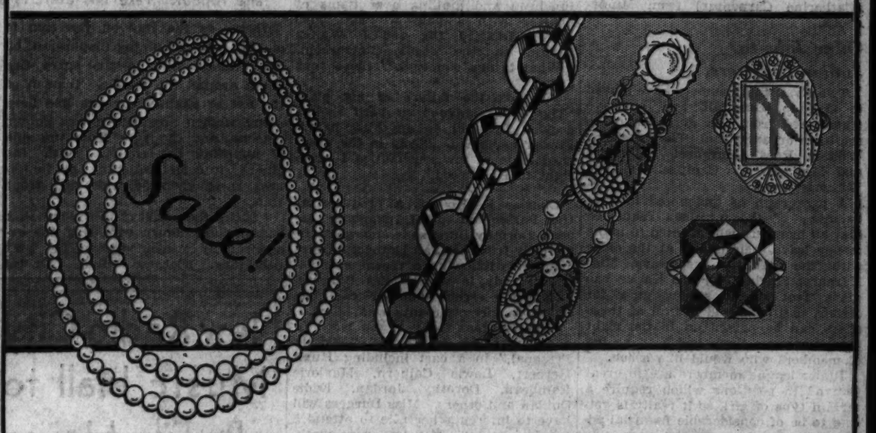

Sale! Costume Jewelry!
3,000 Sterling Rings!
Even Famous La Tausca *Pearls!
All Actual $1 to $2.95 Values!
Pearl and gold pieces, simulated sapphire, ruby, topaz, amethyst . . . real French marcasite! Genuine hematite pendants; gleaming rhinestones and necklaces. Real and simulated stone rings in sterling with marcasite! Single, double and triple strands of the famous La Tausca pearls.
*Simulated.
59c
Each
Mandel's Jewelry—First Floor—Wabash.

Black or brown kid oxford with tip and heel of genuine lizard.
Black or brown kid oxford with diamond snake inlay.
Gray or blue lizard oxfords. Also in beige watersnake.

2 Pairs or More at a Time!
That's the Way Smart Women Buy These
Arch-Aid Shoes
Our entire stock as well as all new 1933 models included! This sale price marks the lowest price we've ever had on these famous shoes. Now they cost no more than ordinary shoes in spite of the fact that they have become nationally famous for their built-in comfort and excellent style. Black or brown kid and 600 pairs of new reptile shoes!
$6.95
Regular $8.50 to $12.50 Values in This 8th Semi-Annual Arch-Aid Sale!
Mandel's Shoes—Fifth Floor—State.

SECTION TWO
SPORTS MARKETS
WANT ADS

Chicago Daily Tribune

THE WORLD'S GREATEST NEWSPAPER

FRIDAY, JANUARY 6, 1933. *** 19

"A Tribune Want Ad got me a tenant for my seven-room house. 38 people answered the ad."—Frances Wiencek, 5026 Fletcher Ave.

● Results like this make the Tribune Chicago's preferred rental want ad medium. To do the job quickly—Phone Superior 0100—Want Ad-Viser!

BLACKHAWKS, BOSTON FIGHT TO SCORELESS TIE

C. Y. O. CHAMPIONS MEET COAST FIGHTERS TONIGHT

15,000 TO SEE BOUTS FOR U. S. TITLE TROPHY

24 Battles on Card at Stadium.

BY FRENCH LANE.

California's finest fighting youths—16 of them from Los Angeles and San Francisco—will invade the Chicago Stadium tonight and attempt to pour a broadside into the advancing line of the Catholic Youth Organization's champions of Chicago.

Firing is to start at 7:45 o'clock and at along about 11 o'clock the list of casualties will be complete. Folks will know then whether the more skillful and hardest punching fighting men come from out of the golden west or from Chicago's great melting pot.

Crowd to Exceed 15,000.

The 16 championship battles—along with eight preliminaries—will be waged before a crowd of more than 15,000. From the way the ticket sale was progressing last night it is possible the world's largest indoor arena will be packed. More than likely it will be a highly Chicago partisan gathering, for very few rooters have followed the Californians here. Yet the boys from the west do not expect this to act as a handicap.

Their work done as far as the long training grind is concerned, the members of both teams took things easy yesterday at their respective camps. They came through the long period of intensive drilling in good shape, so 32 splendidly conditioned young men will engage in the intersectional biff carnival.

For National Catholic Title.

The national Catholic boxing championship will be at stake when the amateurs square away and begin tossing punches. The Cardinal Mundelein trophy, emblematic of the national championship, will go to the team scoring the greatest number of points during the evening. The Bishop B. J. Sheil cup will be fought for by the Los Angeles and Chicago boys, while the San Francisco and Chicago boxers will scrap it out for the Frederick H. Massman cup. Each intercity winner will receive a gold belt.

A most colorful crowd will gather around the Stadium ringside to see the amateurs scrap it out. Bishop Sheil, sponsor of the Catholic Youth Organization, will be host to a group of church dignitaries and laymen. Governor Elect Horner, Lieutenant Governor Elect Donovan, Mayor Cermak, and many other political, business, industrial and professional leaders in the affairs of Chicago will be in the crowd.

Opens with Anthem.

The program will open with John Pane-Gasser, the operatic tenor, singing the Star Spangled Banner to the accompaniment of the big Stadium organ. A bugler will sound attention, which will summon the 32 boxers to the ring, where they will salute the national colors which are to be unfurled by a group of Catholic sea scouts.

The boxers from the two widely separated parts of America have been trained by two of the most famous boxers of their day. Willie Ritchie, a citizen of San Francisco and a former world's lightweight champion, has taught his tricks and punches to the California boys. Packey McFarland of Joliet and Chicago has endeavored to pass on some of the skill that made him famous, to the boys who will be fighting for Chicago.

Rothier Fights Petralia.

The two bouts which promise to attract the most attention bring together the welterweights, Henry Rothier of Chicago and Nick Petralia of San Francisco, and the light heavyweights, Max Marek of Chicago and Leo Greenhalgh of Los Angeles.

Rothier and Marek were developed in THE TRIBUNE'S Golden Gloves tournaments. Rothier was a Chicago and an international champion on the Golden Gloves team of last year. Marek was a runner-up on the Chicago team and an intercity champion.

Sportsmanship will be the keynote of the intercity mêlée. This was indicated when McFarland, the coach of the Chicago team, was agreed upon as referee of all bouts.

Eight bouts in which the C. Y. O. junior championships for the Chicago archdiocese will be determined will precede the 16 intercity encounters.

The intercity pairings:

FLYWEIGHT—Matt Cortez, San Francisco, vs. Oscar O'Hanian, Chicago; Joe Gallardo, Los Angeles, vs. Henry Fuscaldo, Chicago.

BANTAMWEIGHT—Sammy Garcia, Los Angeles, vs. Sam Guidara, Chicago; Joe Lang, San Francisco, vs. John (Bud) Ginter, Chicago.

FEATHERWEIGHT—Lester Marston, San Francisco, vs. Harry Brooker, Chicago; Steve Feary, Los Angeles, vs. Jimmy Christy, Chicago.

LIGHTWEIGHT—William Trillo, Los Angeles, vs. James O'Connell, Chicago; Norbert Meehan, San Francisco, vs. Joe Montello, Chicago.

WELTERWEIGHT—Tom Trueman, San Francisco, vs. Valentine Penko, Chicago; Nick Petralia, Los Angeles, vs. Henry Rothier, Chicago.

MIDDLEWEIGHT—Blaine Huddle, Los Angeles, vs. Charles Wozniak, Chicago; Larry Vaughan, San Francisco, vs. William Nurczyk, Chicago.

LIGHT HEAVYWEIGHT—Jack Crowley, San Francisco, vs. Tom Pacetti, Chicago; Leo Greenhalgh, Los Angeles, vs. Max Marek, Chicago.

HEAVYWEIGHT—Joe Morro, Los Angeles, vs. Chester Bukowski, Chicago; Frank Connelly, San Francisco, vs. Frank Keller, Chicago.

THE GUMPS—THE GUESTS HAVE ARRIVED

MRS. DESTROSS AND HER DAUGHTER-BENJAMIN GUMP'S FRIENDS—THEY WANT YOUR BEST ROOMS—
I HAVE RESERVED THE ROYAL SUITE FOR THEM-
POOR MRS DE STROSS USHERED RIGHT INTO THE MOST EXPENSIVE HOTEL AND BROKE—WHAT IS SHE TO DO?
SO THESE ARE THE ROOMS BENJAMIN GUMP ORDERED FOR US—THEY MUST COST A FORTUNE—
HOW MUCH ARE THESE ROOMS?
TOO LATE—NO TIME TO COMPLAIN NOW—SHE IS IN FOR IT—$40.00 A DAY—AND BIM IS AT THE DOOR—
MOTHER—SOME ONE'S AT THE DOOR—
HAVE YOU A QUARTER FOR THE BOY? IT'S MR. GUMP—HIS CARD—
1-6
Reg. U. S. Pat. Off.: Copyright, 1933, by The Chicago Tribune.

'JUDGE OF PLAY' SYSTEM DRAWS IRE OF 9,200

Shore Goes Through Without Penalty.

Stand-off

CHICAGO		BOSTON
Gardiner	G	C. Thompson
Abel	L. D.	Hitchman
Graham	R. D.	Shore
Gottselig	C	Chapman
F. Thompson	L. W.	Heximer
Couture	R. W.	Lamb

Spares: Chicago—March, Mackenzie, Wiebe, Cook, Romnes, McFadyen, Coulter, Jenkins. Bruins—Clapper, Galbraith, Stewart, Barry, Oliver, Bentley, Burch, Jerwa.

FIRST PERIOD.

Scoring—None. Penalties—Abel, Graham, Stewart.

SECOND PERIOD.

Scoring—None. Penalties—Chapman, F. Thompson, Hitchman.

THIRD PERIOD.

Scoring—None. Penalty—March.

OVERTIME.

Scoring—None. Penalty—Graham.

SHOTS—

Gardiner	15	15	14	5	—49
Thompson	10	12	13	5	—40

Referee—Rodden. Judge of play—Duncan.

BY EDWARD BURNS.

The Blackhawks and the Boston Bruins last night fought to a scoreless tie in the Bruins' second Chicago appearance of the season and the third Bruin-Chicago clash of the year. The Hawks thus collected a point in the league standings, something that their earlier Boston meetings had not provided, the Bruins having won 5 to 1 and 1 to 0 in the earlier encounters.

The game, though it involved hard play, was in marked contrast, not only with Bruin games of past years, but also with the other two games of the Hawks' current home stand. In the Maple Leaf game on Dec. 27 seven goals were scored by the two teams and there were five scored in the affair with the Canadiens New Year's night. The contrast was not especially pleasing to the 9,200 fans in attendance.

Now It's "Judge of Play."

The game was played under the rule alterations thought up several days ago. Instead of two referees the contest was played with one referee and a "judge of play." Judging from last night's affair the duty of the judge of play is to stand on the blue line and play piccolo solos. This tooting innovation, signifying offside play, tends to displease the folks who pay to get in, though the judge of play notion may be an ingenious idea from the point of view of the Canadians, who like to tinker ever so often.

The officials were showered with fruit to the point where the Stadium white wings had to rush out with their scoops to clear the ice. Part of the shower, however, was due to a fine drawn penalty on Capt. Graham for handling Eddie Shore too roughly in the final period.

For the second time this year Shore, erstwhile bad man, played without penalty. Though he's no longer a bad man, apparently, he certainly is an iron man still. For the second time this year he played the full time—70 minutes in this instance, something that no hockey player other than goalies ever attempt.

The Blackhawks developed only a single serious threat in the first period, a wicked shot by McFadyen after 12 minutes of play, this despite the fact that C. Thompson was called upon to make 10 stops during the session. On the other hand the visitors harassed Goalie Gardiner no end, especially during the time Abel was off for holdings.

Stewart Sent Off Ice.

Shortly after the half way point in the period, the aforementioned Boston crew staged a lively crossfire, which had Gardiner hopping from right to left with great dexterity, but the danger was dissipated when Stewart was bounced for wielding a high stick in an apparent effort to decapitate Abel.

Unlike the first period, the major aggressiveness in the second session was supplied by the Hawks, especially during the first 15 minutes. In the last five minutes the Bruins got pretty tough, the narrowest escape for the Hawks coming when Beattie got inside the defense only to become inaccurate in his attempt to beat Gardiner at the brink of the cage.

The third period saw neither team content with a tie, each side repeatedly taking chances with offensive rallies instead of sitting back on a defensive policy, as sometimes happens in the third period when the lads are content with a draw.

With two minutes to play Shore, Clapper, Stewart and Barry had the rubber bouncing around the cage with Gardiner completely off his beat, but the frenzied performers missed the biggest chance of the night.

Couture Scares Boston.

In the overtime both sides opened up pretty well in the first six minutes, but the going didn't get real tough till Graham got put off for charging Shore as the period went into the seventh minute. The Bruins' eagerness to take advantage of the Hawks being shorthanded nearly proved disastrous to the visitors, for Couture stole the puck and got right up to Goalie Thompson's boots. Tiny, however, made an instep save and that was that. In the last minute both sides eased off, content to take a point apiece in the league standings.

[Other hockey news on page 21.]

In the WAKE of the NEWS

GLEASON AND "BLACK SOX."

DEATH of William [Kid] Gleason at Philadelphia brings to mind the decision this rough and ready, likeable, sterling fellow had to make as White Sox manager in the eighth and as it proved final game of the 1919 world series of scandalous memory. It was what pitcher to start against the Cincinnati Reds, who had a game advantage of 4 to 3. The series that year required five winning games for the world flag.

Let's refresh our memories a bit. Chicago's White Sox, American league champions, eight of whom later were classed as "Black Sox", were one of the greatest baseball outfits ever gathered together. They had three great pitchers in Eddie Cicotte, Lefty Williams, and Dick Kerr. Of these, Williams had best won and lost record for the season, Kerr second, and Cicotte third. In effectiveness, based on earned runs by opponents, Cicotte was first, Williams second, and Kerr third.

It was natural, therefore, that Cicotte and Williams should pitch the first two games at Cincinnati, both won by the Reds with weird fielding shown by the Sox. Then Kerr held the Reds to 3 hits and Chicago won a game. Again Cicotte and Williams pitched and Cincinnati won two more. Kerr added a second victory. Cicotte pitched a victory.

That was the situation when the teams returned to Chicago for the eighth contest. Rumors of crookedness already were rife, although the actual proof was not unearthed until nearly a year later. Gleason was troubled and distraught, unable to sleep nights. He was loath to believe his players, to most of whom he had been a pal, would "cross" him personally, whatever they might do to any one else. But he knew something was wrong. So did Catcher Ray Schalk, who was not getting the kind of balls from his pitchers for which he signaled.

To a small coterie of those in whom he had confidence, Gleason discussed his perplexity before the eighth game in the clubhouse at Comiskey park. It was too long ago to quote his exact words, but here is the substance of it:

"Something's wrong with this ball club. I have my suspicions but no positive proof. Kerr is the only pitcher of the leaders of whom I am sure. He pitched a hard game day before yesterday and he's a little fellow and it's too soon for him to come back. Again, if we should win this game and make it 4-4 on the series, I'd want Kerr, whom I trust, for the final. I'll have to gamble.

"We've had a players' meeting. I told them the talk going round. They know they're under suspicion. One half of the team is not speaking to the other half. Under those circumstances, it doesn't look as if any one would dare not do his best. If I pitch Kerr, he's not right, because it's too soon, and I need him if there is a ninth game. Cicotte pitched yesterday, so he is out. It must be Williams, I guess, with the hope he and others under suspicion really are trying. I'm crushed and heartbroken over what I fear is happening."

Cincinnati won the eighth and final game, its fifth of the series, 10 to 5. Williams started. Cincinnati made 4 hits and 4 runs while one opponent was being put out. Williams then retired in favor of James, who later was succeeded by Wilkinson. The world series was over, but not its repercussions.

* *

Dumbbell Pomes.

I make New Year's resolutions,
NOT for sentiment's sake—
But gosh, if I don't make em,
What'll I have to BREAK?
J. Rosenthal.

* *

Why?

In a prominent location in Evanston is a large sign, "Reëlect Hoover." Well, it's too late for anything of the kind in 1932 and it's too early for the campaign of 1936. Anyway, why?

* *

This Wake Is Conducted By Harvey T. Woodruff. Help! Help!

* *

That New Baby.

Harve: About that new baby at our house of whom I wrote you, we are thinking of calling it Harvey T. because it is always a-Wake and usually is yelling for what I suppose is "Help! Help!" Mike T.

* *

When I Was a Kid, I Thought—

That every man with a goatee was a grandfather. Gee Aitch Gee.

* *

Do You Remember 'Way Back When:

On Oct. 10, 1871, the day after the Chicago fire, The Tribune printed a 2 page issue and I sold copies of it for 10 cents each at the North Western depot at Canal and Kinzie streets?—George H. Hart.

TINY THORNHILL IS INDORSED AS STANFORD COACH

Board Picks Assistant to Succeed Warner.

Stanford University, Cal., Jan. 5.—(AP)—C. E. (Tiny) Thornhill, who has aided Glenn S. (Pop) Warner in coaching Stanford football teams for several years, was recommended as successor to his former chief by the board of athletic control here tonight.

The recommendation is considered tantamount to appointment.

Thornhill learned his football at the University of Pittsburgh under Warner. He enrolled in 1913 and was graduated in 1917. He was named all-American tackle on the 1916 team, which has been called the greatest in Pittsburgh's history. Jock Sutherland, present Pittsburgh coach, played guard on the same eleven.

Played and Coached as Pro.

Thornhill was graduated as a mining engineer, but the ink was hardly dry on his diploma before he was playing professional football at Massillon, O., birthplace of the pro game. He later coached pro football at Cleveland.

After two years' army service in the world war he began his college coaching career at Centre college, where he was assistant in 1920 and 1921.

When Warner accepted the coaching position at Stanford in 1922 he sent Thornhill and Andy Kerr, now at Colgate, out to the coast to lay the groundwork for him. Warner followed in 1924 after expiration of his Pittsburgh contract. In addition to his football activities Thornhill played basketball both in college and as a professional.

Born in Virginia.

Thornhill is 39 years old and of Scotch-Irish descent. He was born April 14, 1893, in Warrenton, Va., and was reared in Beaver, Pa. As a college student he weighed 217 pounds, which accounts for the negative nickname "Tiny." Tornhill married Evelyn Koenig, a Pennsylvania girl, in 1923. They have two children.

The recommendation is subject to the formal approval of the president and board of trustees, but members of the athletic board pointed out that this procedure is usually considered a matter of formality.

The board of athletic control also recommended Ernie Nevers, former Stanford full back star and assistant t. Warner during the 1932 season, for the post of assistant coach to Thornhill.

LET'S GET ACQUAINTED WITH AL

Al Simmons has plenty of company when he is out doing road work, advance training for his debut with the White Sox next April. The heavy hitting outfielder picked up all these young admirers immediately after he stepped out of his home in Milwaukee yesterday. [TRIBUNE Photos.]

Breakfast at noon—O, for the life of a ball player! Lots of sleep makes a man healthy, wealthy and a great hitter, Simmons maintains. His mother, Al's best girl, is serving the coffee.

Dempsey Puts Off Naming Site of Fight

New York, Jan. 5.—[Special.]—George Getz, chairman of the sports committee of A Century of Progress, today conferred with Jack Dempsey and Joe Jacobs, manager of Max Schmeling, in regard to bringing the Schmeling-Baer bout to Soldiers' field in Chicago as a World's Fair attraction.

Mr. Getz said after the conference that he was convinced the match would be held either in Chicago or New York. Dempsey is not seriously considering offers from ten other cities, according to the Chicago sportsman.

"There will be no decision on a site for the bout for two or three weeks," Getz said. "Dempsey has two weeks of vaudeville engagements to fill and after that he and Jacobs are coming to Chicago to look over the situation.

"Jack is not being deluded by estimates of an enormous gate. He realizes money is tight and that there are only two spots where a big show could possibly show a profit—Chicago and New York."

It will be necessary to legalize 15 round nonchampionship bouts in Illinois before Chicago can be chosen. The law permits fights of that length only where a heavyweight title is involved. Getz promised Dempsey this could be arranged.

Butler Finds No Recruiting in Coast Loop

San Francisco, Cal., Jan. 5.—(AP)—After a 15 month survey of athletic conditions in the Pacific Coast conference Jonathan A. Butler gave its members a "clean bill of health" today so far as existing rules and regulations are concerned.

Butler, former assistant to Maj. John Griffith, Big Ten conference commissioner, was retained Sept. 1, 1931, to make the investigation. His report delves into every phase of athletes' student life.

Clears All Athletes.

He checked on the entrance of virtually every athlete in the conference. His findings in the case of the University of California constitute a summation applicable to the other nine members of the conference, as follows:

"An examination of the entrance credentials of all athletes in the University of California showed each had met the standard entrance requirements applicable at the time of their admission."

In the case of Stanford, Butler concluded, "athletes are not favored in any way in gaining admission to Stanford university or in remaining as students of the institution."

No Recruiting, He Finds.

Regarding the recruiting and financial aids practiced at the member institutions Butler said no violations in the matter of giving athletes preference in scholarships or campus employment were found as concerned the colleges themselves. He added, however:

"There can be no question athletic enthusiasts (alumni and others) have financially assisted individual conference athletes in various ways. The activity of an individual alumnus in aiding one or more athletes is a type of thing upon which it is difficult to get specific proof."

He said the proportion of alumni and athletes involved is small.

Taking cognizance of the fact "a great majority of the athletes are young men who must earn or otherwise secure all or a major portion of the funds to meet their college expenses," Butler recommended "that the conference consider the desirability of stating the definite ways and channels, if any, through which financial aid may legitimately be extended to athletes from alumni and other outside sources."

Stagg Continues to Improve; Sits Up Most of Day

New York, Jan. 5.—(AP)—Amos Alonzo Stagg, recovering from a severe case of bronchial pneumonia and influenza, today was well enough to sit up in bed most of the day and talk to the visitors.

The former Chicago university football coach, retired because of his age, 71, and against his wishes, was taken to the hospital last week in a serious condition.

Dr. Max Rohde, Stagg's former football pupil at Chicago, said that offers of coaching jobs had continued to pour in on the "Old Man," even during his illness. Stagg, however, is understood to take the position that he will accept no offer that means the demotion or firing of some other coach.

If Stagg continues to improve, Dr. Rohde said, he probably will leave the hospital some time early next week.

JIM BAUSCH AND MRS. CHAPLIN TO MARRY, REPORT

Kansas City, Mo., Jan. 5.—[Special.]—Mildred Harris Chaplin, first wife of Charlie Chaplin, maintained an air of secrecy today when asked regarding reports that James A. Bausch, decathlon champion, and she are engaged to be married.

"I do not wish to say 'Yes' or 'No,'" she said. "That is for Mr. Bausch to say. I will say that I am very fond of Jim and that I know he is of me, as well."

MICHIGAN GETS ROCKNE TROPHY AT GAME JAN. 14

Champaign, Ill., Jan. 5.—[Special.]—The Knute Rockne trophy, emblematic of national first place ranking in the Dickinson football rating system, will be presented to the University of Michigan by Dr. Frank G. Dickinson Jan. 14 during the intermission of the Illinois-Michigan basketball game at Ann Arbor.

Armour Tech Meets North Central Today

Armour Tech's basketball team will seek to avenge a defeat at the hands of North Central college in the second game of their series today at Armour's gymnasium. North Central won the first game by a two point margin at Naperville.

Archie Bell Boxes Arizmendi Tonight

San Francisco, Cal., Jan. 5.—(AP)—Baby Arizmendi, Mexican featherweight, who claims only two defeats in 220 fights, will make his San Francisco debut tomorrow night against Archie Bell, veteran Englishman, in a ten round bout.

WOMEN GOLFERS PLAY CANADIANS ON 3 COURSES

The international women's golf team matches between the United States and Canada, already scheduled for Chicago, will be played over three courses, it was announced yesterday following a meeting of the executive committee of the Women's Western Golf association. The first match will be at Riverside June 21, the second at Beverly June 22, and the third at Evanston June 23. The matches will be the first important events on Chicago's imposing golf program for 1933.

A good field is assured in the association's open championship, which will be decided on the No. 4 course at Olympia fields June 26-30. The association title will be decided at Oak Park Aug. 7-12, and the medal play derby at Sunset Ridge Aug. 16-18. The junior tournament will be held at Evanston July 24-27, inclusive.

Valparaiso Wins from St. Thomas in Overtime

Valparaiso, Ind., Jan. 5.—[Special.]—Valparaiso university defeated St. Thomas of St. Paul, Minn., 30 to 28, tonight in double overtime basketball game. Valparaiso led at half time, 15 to 12. The score was 25 all at the end of regulation time.

College Basketball

YESTERDAY'S RESULTS.

Furman, 44; Davidson, 30.
North Carolina, 66; Guilford, 8.
West Virginia Wesleyan, 32; Washington-Jefferson, 27.
Franklin, 32; Ball State [Ind.] Teachers, 30.
Evansville, 33; Centenary, 18.
Central Normal, 56; Anderson, 22.
Princeton, 43; Gettysburg, 19.
Phillips U., 36; Western Teachers, 28.
Missouri, 27; Central college, 10.
Catholic U., 26; North Carolina State, 23.
Southern California, 38; Utah Aggies, 33.
Murray Teachers, 53; Lambuth college, 38.
South Carolina, 33; Tennessee, 29.
Georgetown, 28; Canisius, 26.
Valparaiso, 36; St. Thomas [St. Paul], 28.
St. Joseph Jr. College, 40; Nebraska Wesleyan, 37.
Southwestern, 45; Washburn, 22.
Northwest [Mo.] Teachers, 35; Southeast [Mo.] Teachers, 30.
Texas Tech, 48; House of David, 34.
Northwestern [Okla.] Teachers, 58; Friends U., 32.
Iowa State Teachers, 28; Hamline, 22.
Alabama, 40; Louisiana State, 36.

Hockey Results

NATIONAL LEAGUE.

Detroit, 6; Montreal Canadiens, 1.
Chicago Blackhawks, 0; Boston, 0. [Overtime.]
New York Americans, 1; Ottawa, 1 [overtime].
Toronto, 2; Montreal Maroons, 2. [Overtime.]

SCHAAF FIGHTS POREDA TONIGHT AT N. Y. GARDEN

New York, Jan. 5.—[Special.]—Ernie Schaaf, Boston heavyweight, will meet Stanley Poreda, New Jersey, at Madison Suare Garden tomorrow night in a ten round bout which Garden officials hope will help determine a challenger for Jack Sharkey, world's heavyweight champion.

Schaaf and Poreda met last summer in New Jersey and Poreda won the decision. Schaaf, in his most recent bout, knocked out Unknown Winston in Boston.

Michigan, Cornell Call Off Track Meet Until 1935

Ann Arbor, Mich., Jan. 5.—[Special.]—The Michigan-Cornell annual track meet, one of the oldest dual contests in the United States, will be postponed for two years because of financial difficulties, it was announced today. The next meeting between the traditional rivals will be held in 1935. The first meet was held in 1902.

PAUL, MILLING ARRIVE TODAY TO BEGIN TRAINING

Both Battle on Stadium Program Friday.

Tommy Paul of Buffalo, National Boxing association featherweight champion, and Varias Milling of the Philippines will reach the loop today for their respective engagements a week from tonight at the Chicago Stadium. The champion will defend his 126 pound title in a 10 round bout with Freddie Miller of Cincinnati, while Milling, the little brown man tackles Johnny Pena of New York in one of the supporting bouts.

This will mark Paul's first defense of his crown since he won over a field of contenders last year in the N. B. A. tournament. Tommy's final bout in that competition was against Pena, who won the right to battle in the final number by eliminating Fidel La Barba. Last week Paul convinced Chicago fans that he was a real champion by winning over La Barba at the Stadium.

Leading Feathers on Card.

With Milling on this same program along with Pena and Paul, fans will see a trio of 126 pounders who hold down the top spots in their division in N. B. A. territory.

Filipinos have seldom failed to please Chicago customers. Such crowd pleasers as Pancho Villa, Pete Sarmiento, Young Nationalista, Clever Sencio, Santiago Zorilla, and Armando Santiago have appeared here and Milling's record thus far indicates that he rates with the best of his fellow countrymen.

Milling holds the California state featherweight championship. One of his recent bouts was a draw with Baby Arizmendi, who is ranked by California commission as the leading featherweight. Other high spots in Milling's record are a draw with Kid Francis and a victory over Claude Varner, after Varner had beaten La Barba.

Dazzo Meets Mitchell.

Chicagoans who claim that Paul Dazzo is rapidly headed for the upper flight of featherweights, will get a chance to compare his style and ability with the leaders on this program. Paul is paired with Johnny Mitchell of Detroit, the same Mitchell who last summer at Sparta stadium dropped Dazzo in the first round, only to see Paul recover and punch out a point victory.

By way of contrast to the little fellows, the program will offer Martin Levandowski of Grand Rapids against Harry Ebbetts of New York in the 10 round semi-windup.

JOHNSON NAMED GREENSKEEPER EXECUTIVE AGAIN

Ralph N. Johnson of the Medinah Country club was reëlected president of the Midwest Greenskeepers' association at the annual meeting held last night in the Sherman hotel. Peter Stewart of Lake Shore was elected first vice president; Ed Dearie of Ridgemoor, second vice president; C. A. Tregillus of A. D. Lasker's estate, secretary, and Fred Kruger of Olympia Fields, treasurer.

Directors elected include John MacGregor of Chicago Golf, D. W. Danley of Glen Oak, A. L. Brandon of St Charles, J. B. Boyd of Sunset Ridge and M. L. Bezek, unattached. Plans were made to conduct a greenskeepers' school early in March at the University of Chicago and also for the annual convention of the National Greenskeepers' association which will be held at the Sherman hotel Jan. 31 to Feb. 3. MacGregor is president of the national association.

Ad Men Decide Ping-Pong Championships Tonight

The final round in the Advertising Men's ping pong championship tournament will be held tonight at the North Wabash Table Tennis club, Wabash avenue and Lake street. Eight players, including James Olson and Percy Bogner, survived the preliminary rounds last night.

Herrera Starts Drill for Bout with Wes Ramey

Tony Herrera, El Paso, Tex., lightweight, who is making his home in Chicago, and Wesley Ramey of Grand Rapids, Mich., will meet in a 10 round bout at Grand Rapids next Thursday. Herrera has started training at Kid Howard's gymnasium. Tony is seeking a match with Barney Ross. Ross is listed fourth in the National Boxing association's lightweight ratings and Herrera is seventh. The N. B. A. recently listed Herrera as No. 1 lightweight in Illinois.

Three six round matches have been closed for the second show at the Cicero stadium on Jan. 20. Johnny Phagan, 1932 international Golden Gloves welterweight titleholder, has signed to face Harry Schuman of the west side. Another match will bring together Ray Trambile, Rockford, Ill., middleweight, and Eddie Gill of St. Charles. Kid Irish, St. Louis featherweight, and Charlie Cerminaro also are on the card.

The bout between Gorilla Jones, former middleweight champion, and Young Stuhley of Kewanee, Ill., at Clinton, Ia., has been set ahead from Jan. 16 to Jan. 13. . . . Tracy Cox faces Jackie Purvis and Young Joe Wolcott meets Frankie Hughes at Indianapolis Tuesday. . . . Paul Pantaleo and Barney Abel leave for Terre Haute, Ind., tonight, where Pantaleo fights Patsy Perroni Monday. . . . Baxter Calmes meets Tom Patrick at Hollywood, Cal., tonight. . . . Jackie Sharkey, Minneapolis, Minn., featherweight, returns Sunday. . . . Little Pal, Indiana Harbor 124 pound boxer, has resumed training after being out of the ring since last September when he whipped Jackie Stewart.

The interscholastic amateur boxing meet between St. Philip High school boxers and St. Patrick of South Chicago at St. Philip's gymnasium scheduled for tonight has been postponed until Monday.

MOON MULLINS—LEADING A DOG'S LIFE

North Sider First to Seek Silver Skates

BY WILFRID SMITH.

Harvey Wirta, 3117 Abbott court, holds the distinction of being the first to enter THE TRIBUNE'S sixteenth annual Silver Skates derbies which will be held Jan. 21 and 22 at Garfield park. Harvey, a north side boy, will compete in the boys' intermediate derby for those who are 16 and 17 years of age.

The entry blank was printed for the first time in the early editions of Wednesday's TRIBUNE. Harvey didn't waste any time clipping the blank from the paper, for his letter was postmarked at midnight, less than five hours after the first paper had reached the streets.

Deadline Is Jan. 16.

No entry will be accepted later than midnight Jan. 16. By that time, however, it is anticipated that more than 4,000 boys and girls from Chicago and urrounding territory will have entered the seven races.

The first Silver Skates derby was held in 1917. Expanding year by year to furnish competition for all ages, there now are five races for boys. In 1919 the boys' junior class was established and when, in 1923, another age group was devised, the junior division then was changed to include those 14 and 15 years of age, while the new class, the boys' intermediate, took in those 16 and 17 years of age. The boys' juvenile class, for those 12 and 13 years old, was established in 1925, while in 1931 the boys' midget division, for those under 12 years of age, completed the program.

Look at List of Winners.

The first Silver Skates derby for girls was held in 1921. A year later the girls' junior division was started for those under 16 years of age.

Previous winners of the Mens' Silver Skates derby, the parent race, include the names of practically all of Chicago's best skaters. Many of them have won national and international honors. The list of previous winners follows:

MEN'S SENIOR SILVER SKATES WINNERS.

1917—Art Staff.	1925—Oneil Farrell.
1918—Sigurd Larsen.	1926—Eddie Reed.
1919—Charley Fisher.	1927—Ross Robinson.
1920—Roy McWhirter.	1928—Chas. Delphier.
1921—Wm. Steinmetz.	1929—Eddie Murphy.
1922—Jack Stowell.	1930—Wm. Minster.
1923—Harry Kaskey.	1931—Eddie Schroeder.
1924—Francis Allen.	

Ross Robinson, the 1927 champion, came from Toronto while the following year, Charles Delphier of Detroit was the winner. All others are Chicago skaters. No Derby was held in 1932 because of the lack of ice at Garfield park.

The senior Derby is decided at two miles with qualifying races of one mile. All champions are barred from future competition, although in the other Derbies the winners may compete again by moving up to the next age class. Thus several have won two or more championships.

Layton Beats Hall to Lead Billiard Series by 350-276

Johnny Layton took a lead of 350 to 276 by winning the seventh block of his exhibition three cushion billiard match with Allen Hall, 50 to 20, in 25 innings at Mussey's, 131 South Wabash avenue, yesterday. Layton had a high run of eight as against Hall's three.

TODAY'S SELECTIONS

JEFFERSON PARK.

1—Monocle, Clasby's Choice, Perfect Play.
2—Halliard, Too Much Talk, Racketeer.
3—Iskum, Beguile, Chipola.
4—No selections.
5—Grimace, Spot Pot, Jean Brown.
6—Piecemeal, Outery, Waterport.
7—JUDGE LUEDERS, Prate, Singing Kid.

AGUA CALIENTE.

1—Pompohone, Patsy Laura, Nelbane.
2—ESKIMO, Scimitar, French Honey.
3—Genghis Khan, Graceland, Demoiselle.
4—Love Apple, Lucille K., Prom Girl.
5—Clarabel A., Mary Bane, Durb.
6—Brilliante, Booster Twist, Blunder.
7—Altavar, Leyland, Highway.

SILVER SKATES DERBY

Please enter me in The Chicago Tribune Silver Skates Derby to be held Jan. 21 and 22 at Garfield park.

Name .....

Street .....

City .....

Club (if any) .....

Age .....

Check square opposite race you wish to enter. A skater may compete in only one division. Print name plainly in pencil. Entries close at midnight Jan. 16 with Wilfrid Smith, sports department, Chicago Tribune.

- ☐ Men's Senior, 18 and over.
- ☐ Boys' Intermediate, 16 and 17.
- ☐ Boys' Junior, 14 and 15.
- ☐ Boys' Juvenile, 12 and 13.
- ☐ Boys' Midget, under 12.
- ☐ Girls' Senior, 16 and over.
- ☐ Girls' Junior, under 16.

SMITTY—FOOD FOR THOUGHT

JEFFERSON PARK ODDS & JOCKEYS

FIRST RACE—1¼ miles, claiming, 4 year olds and up:

Horse.	P. P.	Wt.	Jockey.	Odds.
Monocle	5	113	No boy	4-1
Clasbys Choice	17	106	G. Arnold	15-1
Perfect Play	4	113	K. McCray	6-1
Wrench	13	104	J. Henson	6-1
Tight Rope	14	100	E. Arcaro	3-1
Chas. Clarke	8	104	H. Bagur	8-1
Confidential	2	99	A. Gaither	10-1
Trek	9	109	No boy	10-1
Santerno	1	101	No boy	15-1
Boyish Bob	18	99	No boy	15-1
Elizabeth S.	20	99	M. Parke	15-1
Bosky	6	109	C. Hooper	15-1
Catalan's Idol	12	98	W. Dovet	20-1
Florence Dolan	21	104	J. Majestic	20-1
Don Caesar	16	109	No boy	20-1
Dick Porter	15	104	D. Dickson	20-1
Nonenicer	3	104	No boy	30-1
Joan G.	7	99	L. Hendr'ks	30-1
Master Ogden	22	104	M. Calvert	30-1
Wolverine	10	104	No boy	30-1
Atlas	11	104	No boy	30-1
Pattie Kate	19	104	No boy	30-1

SECOND RACE—6 furlongs, claiming, 4 year olds and up:

Halliard	1	117	R. Ch'tham	10-1
Too Much Talk	10	108	A. Beck	6-1
Racketeer	11	117	W. Moran	4-1
Lady Menifee	4	112	J. Cowley	8-5
Belgrade	3	108	D. Dickson	20-1
Blighter	20	113	No boy	8-1
Rain or Shine	5	108	M. Parke	10-1
Santander	8	108	No boy	15-1
Betty Bean	13	108	No boy	15-1
Wise Maid	6	103	No boy	20-1
Well Heeled	9	109	No boy	20-1
Dedicate	17	113	T.P.Martin	20-1
Zode	19	109	No boy	30-1
Big Shot	23	113	No boy	30-1
Dacite	2	108	No boy	30-1
Lorraine S.	7	99	M. Calvert	30-1
Chummy	12	109	T. W. Shaw	30-1
McTinkle	15	108	No boy	30-1
Pennant Bearer	16	109	D. Lyons	30-1
Agnes Sorel	18	109	D. Cooper	30-1
Norse	21	108	No boy	30-1
General Campbell	14	113	No boy	30-1

THIRD RACE—6 furlongs, claiming, 4 year olds and up:

Iskum	19	109	No boy	30-1
Beguile	17	113	No boy	4-1
Chipola	7	104	No boy	4-1
Principio	13	113	T. May	6-1
Light Nun	1	103	M. Parke	5-2
Roycrofter	8	113	A. Richard	4-1
Stick Around	5	108	A. Gaither	15-1
Slanta	11	107	A. Yerrat	20-1
Delma Dunn	15	108	No boy	20-1
Our Sis	12	103	No boy	20-1
Joan K.	20	108	J. Dyer	20-1
Overbrook	14	113	No boy	20-1
Vesabel	9	108	L. Hardy	20-1
Patricia Clare	16	108	No boy	20-1
Aerial Trumpet	18	109	No boy	30-1
Transmit	4	104	T.P.Martin	30-1
Highland Fling	2	108	J. Maiestic	30-1
Cherokee Girl	3	103	S. Young	30-1
Mingle	6	104	No boy	30-1
Chattahoochee	10	108	R. Cooper	30-1
Dick Chevely	21	113	G. Horn	30-1

FOURTH RACE—2 furlongs, allowances, 2 year olds:

Capt. Henry	20	118	E. Martin	5-2
Pharatime	14	118	J. Leyland	4-1
Aida B.	8	115	L. Hardy	4-1
Grand Flight	6	115	No boy	6-1
Albane	3	118	No boy	10-1
Notify	4	115	W. Moran	8-1
Race Street	5	118	No boy	10-1
Mamie D.	16	115	No boy	10-1
†Chatty Girl	12	115	No boy	10-1
†Last Heels	23	115	No boy	10-1
†Mr. Bun	7	118	No boy	12-1
†Resubmission	21	118	No boy	12-1
Hildur Prince	13	118	No boy	15-1
Lill's Pet	10	118	J. McCoy	15-1
Hard Boiled	1	118	No boy	20-1
General Fulaski	2	118	A. Richard	20-1
Ocean	9	118	G. Arnold	20-1
Snoozy	11	115	No boy	20-1
Clabelle	15	115	T.P.Martin	15-1
Araline	17	118	J. Cavens	20-1
Rego	18	118	A.Anderson	20-1
Belles Last	19	115	D. Cox	20-1

†H. Herendeen entry; ‡McKay Brothers entry.

FIFTH RACE—Mile and 70 yards, claiming, 3 year olds:

Grimace	1	101	L. Hendr'ks	3-1
Spot Pot	10	101	M. Calvert	12-1
Jean Brown	5	101	L. Hardy	6-1
Black Flash	14	106	M. Lewis	5-2
Sporting Pearl	5	108	A. Richard	5-1
Bianos	3	107	E. Pool	10-1
Ottie M.	12	106	No boy	10-1
Copley Square	4	101	H. Bagur	15-1
Baigneuse	6	102	R. Finnerty	20-1
Sunny Sideup	11	102	No boy	15-1
Walter Jr.	13	107	T. Vercher	20-1
Dunair	8	102	A. Gaither	30-1
Voltesta	7	102	No boy	30-1
Mike Reynolds	9	104	J. Guerra	30-1
Nurses Boy	15	107	A. Yerrat	30-1

SIXTH RACE—1⅛ miles, claiming, 4 year olds and up:

Piecemeal	15	100	No boy	10-1
Outcry	6	108	J. O'Malley	20-1
Water Port	2	106	T.P.Martin	20-1
Barney Sexton	10	111	M. Lewis	2-1
Friar	22	108	M. Calvert	6-1
St. Jim	21	113	B. Monts'y	6-1
Charlie Bills	18	110	E. Gross	8-1
Chiclero	12	108	M. Parke	5-1
Blue Darter	19	108	J. Dupuy	10-1
Transformation	17	99	No boy	15-1
Aldershot	1	109	No boy	15-1
Oderic	13	104	H. Bagur	15-1
Underdun	14	103	No boy	15-1
Hasola	16	102	No boy	20-1
Bob Custer	11	106	No boy	20-1
Rave	7	105	W. Gover	20-1
Nat Weiss	3	101	No boy	30-1
Mutual Friend	4	113	No boy	30-1
Trice	5	104	No boy	30-1
Purlie	8	106	No boy	30-1
Escoba Land	9	103	R. Ch'tham	30-1
No Fun	20	101	No boy	30-1

SEVENTH RACE—1¼ miles, claiming, 4 year olds and up:

Judge Luecders	7	104	A. Beck	7-5
Prate	6	109	W. Gover	4-1
Singing Kid	14	101	No boy	20-1
Peace Lady	16	108	T.P.Martin	6-1
Kelso	13	108	H. Chinn	8-1
Dr. Billy	2	109	No boy	10-1
Rejuvenation	11	104	No boy	20-1
Blue Damsel	19	100	A. Gaither	15-1
Pot Full	4	104	No boy	15-1
Chief's Chal'nger	17	104	E. Arcaro	20-1
Mad Play	5	109	N. Boy	20-1
Pomfret	21	106	J. Cowley	20-1
Reservation	15	106	No boy	30-1
Foolhardy	3	104	J. Malsan	30-1
Flagg Porter	20	104	No boy	30-1
The Show Off	1	109	No boy	30-1
Carlino	8	104	No boy	30-1
Austerlitz	9	103	D. Dickson	30-1
Yarrow	10	104	D. Broic	30-1
Sedgie	12	104	No boy	30-1
Lady Viola	18	104	No boy	30-1
Missy	22	104	R. Klein	30-1

AGUA CALIENTE ENTRIES.

FIRST RACE—Purse $500, maiden fillies, 2 year olds, 2 furlongs:

Cheerful Jane	116	Moon Rose	116
Garnet B	116	Rural Charm	116
More Sure	116	Losing Way	116
Risky Miss	116	‡Queen Susan	116
Nelbane	116	Nelbane	116
†Patsy Laura	116	Molanchia	116
Mile Post	116	Sorry Arg	116
Vermont Rose	116	Carmel Flight	116
Ylon	116	‡Quick Flight	116

†Baroni entry. ‡Parsons entry.

SECOND RACE—Purse $500, claiming, 4 year olds and up, 5½ furlongs:

Sophist	112	*Scimitar	109
Pre Lo	112	*French Honey	107
*Uncle Henry	112	*Eskimo	109
Jenny Gal	110	*Eastko	109
Nuxen	113		

THIRD RACE—Purse $500, claiming, 4 year olds and up, 6 furlongs:

Krakerjac	111	*Foreign Club	108
Florida Gold	113	*Brown Thistle	108
Demoiselle	108	*Mallilw	113
Lady Partridge	108	Missive	113
*Perry Brite	108	*Genghis Khan	113
Betfandot	113	Sultor	113
*Locket	103	*Burton Acres	101
Scotland Blues	106	Graceland	113
*Mardie	103	Accordance	106

FOURTH RACE—Purse $500, claiming, 3 year olds, 6 furlongs:

Monk's Star	105	Southard	112
Malino	110	*Prom Girl	103
*Love Apple	105	*Lucille K	103
*Hildur Rock	106	Gay World	116
Plum Shot	102	Hidden Gold	107
*Royal Realm	108		

FIFTH RACE—Purse $600, claiming, fillies and mares, 3 year olds and up, 1 1-16 miles:

*Mary Bane	105	*Native Daughter	99
*Clarabel A	113	*Tan Dance	116
*Pecos Girl	93	Cassada	108
Durb	98	*Parawick	108

SIXTH RACE—Purse $500, claiming, 4 year olds and up, 1 1-16 miles:

Halliance	113	*El Monte	107
Now Mama	107	Corsage	107
*Brilliante	102	*Congo II	107
On the Job	112	*Olga	99
Booster Twist	112	Diodoro	112
Blunder	112	*Navy Girl	99
*Woodzain	107	Bonnie Betty	107
Sale	112	Francis Seymour	112
Umbrian Princess	102	Carriage	112

SEVENTH RACE—Purse $500, claiming, 4 year olds and up, 1 1-16 miles:

*Leyland	107	Valley Queen	104
*Dark Ray	102	Altavar	112
Boy Friend	112	Jay Walker	112
Oblize	112	Moryouns	107
*Argon	99	Sam Gilmore	112
Bertrand	112	*Bright Outlook	107
Highway	107	*Noble Sir	107
*Burnam	107	Seth's Bacon	112
*Rosie Cora	102	Homewood	112

*Apprentice allowance claimed.
Weather clear; track fast.

AGUA CALIENTE RESULTS.

FIRST RACE—Purse $500, maiden 3 year olds and up, 6 furlongs:

Volquary, 106 [W.D.Wright]	5.00	2.60	2.20
Honuapo, 109 [Molter]		2.80	3.20
Plenty French, 90 [S. Bergh]			Out

Time, 1:14 2-5. Gallant Shot, Pretty Quick, Remie, Gold Creves, Blue Horizon, John F. Mills, Lutie Schuster, Barb, and Antha S. ran.

SECOND RACE—Purse $500, claiming, 4 year olds and up, 5½ furlongs:

Lady Conard, 103 [Hump'eys]	9.40	8.00	2.20
Shasta Bullet, 113 [O'Donn'll]		10.80	2.20
John Bane, 106 [Todd]			2.20

Time, 1:06 4-5. Susu, Runshot, Leano, Brown Bank, Moane Keala, Bright Comet, Bud Elder, Watermark, and Montana Maid ran.

THIRD RACE—Purse $500, claiming, 3 year olds, 6 furlongs:

St. Falcon, 110 [Pollard]	16.40	7.80	6.80
Spindle, 103 [Simmons]		151.80	24.40
Scutari, 110 [Sporri]			32.00

Time, 1:14. Veruzza, Lyrical Lass, Deepie Deep Beach, Miss Timidity, Peace Times, Kanoho, Beautiful Bells and Tiverton ran.

FOURTH RACE—Purse $600, allowances, 3 year olds and up, 6 furlongs:

Gay World, 106 [Fowler]	26.60	17.80	5.60
Axia, 106 [Fields]		9.40	3.60
Manitobian, 106 [Longdon]			3.00

Time, 1:12 1-5. Frank Ormont, Boot Bard, Step This Way, Opium, Happy Knot, and Happy Chandler ran.

FIFTH RACE—Purse $600, claiming, 3 year olds and up, mile and one-sixteenth:

Richu, 113 [Saunders]	8.20	6.40	2.80
M'd'm Queen, 108 [H'mphr's]		9.60	3.00
Translucent, 110 [Fowler]			2.40

Time, 1:47 2-5. Zida, Plain Clothes, Charming Homme, Suns Son, Very French, and Bill Doran ran.

SIXTH RACE—Purse $500, claiming, 4 year olds and up, mile and twenty yards:

Salona, 109 [McCune]	11.40	6.00	5.00
Sure Hills, 104 [Springer]		9.80	4.60
Dude Rancher, 102 [Pinius]			3.00

Time, 1:42 2-5. Royal Julian, Boiling, Sweet Carro, Little Note, Marcella Ames, Penguin, King Jack ran.

SEVENTH RACE—Purse $500, claiming, 4 year olds and up, mile and 20 yards:

Mount Elgon, 114 [Deford]	20.60	6.20	3.80
Yogano, 109 [Grayson]		5.40	4.20
Desjardines, 104 [H'mphr's]			3.40

Time, 1:42 1-5. *Evalyn R., Parnell Boy, Dealer, Rufe McClain, *Just Ormont, Washington Rose. *Ultimate Vote, Doctor Fred, and June Moon ran.

JEFFERSON PARK RESULTS.

FIRST RACE—Purse $500, claiming, 4 year olds and up, 1 1-16 miles:

Bill Oranke, 102 [Parke]	13.00	5.60	3.80
*Excellency, 109 [Lewis]		6.60	3.20
Riff Raff, 109 [A. Richard]			3.20

Time, 1:47 2-5. My Companion, Gay Bird, Business, *Clare Bee, Nialo, Wild Dreams, Our Johnny, Paula L. and *Security Bond ran.

SECOND RACE—Purse $400, claiming, 4 year olds and up, 6 furlongs:

Dollar Princess, 105 [W. Bokanowski]	12.60	6.00	3.80
Burgoo, 114 [L. Hardy]		3.80	3.00
Jacqueline Cooke, 109 [M. Calvert]			7.40

Time, 1:12 3-5. Blue John, *Normansi, *Iseo, Bavelle Frank, *Miss Peggy, Chianti, *Alcove, Eminace and Bargemaster ran.

THIRD RACE—Purse $400 claiming, 3 year olds, 6 furlongs:

Sir Michael, 109 [Parke]	6.40	3.60	3.40
*Johnny Shaw, 110 [Lewis]		5.60	3.40
Colonel Cloister, 105 [E. Arcaro]			3.00

Time, 1:14. *Nurse's Boy, Maud Bagley, Shady Girl, Go Easy, Dixie Moon, *Drastic Lass, Cordius, Ciceronese and Princess Pyre ran.

FOURTH RACE—Purse $400 claiming, 4 year olds and up, 1¼ miles:

The Break, 105 [A. Beck]	3.60	2.60	2.40
Newgro, 105 [M. Parke]		4.00	3.60
Jack Biener, 109 [H. Bagur]			6.00

Time 1:53. Southland Lad, Eveline F., Luckpiece, Ever Faithful and Happy Lad ran.

FIFTH RACE—Purse $400, claiming, 4 year olds and up, 6 furlongs:

Sister Mary, 104 [Arcaro]	5.60	2.40	2.40
Anne Ann, 117 [M. Lewis]		2.40	2.20
Justina, 112 [Finnerty]			2.40

Time, 1:12 4-5. Dorothy Dale, Chicon, and Beggar Lady ran.

SIXTH RACE—Purse $400, claiming, 4 year olds and up, 6 furlongs:

Forget Not, 114 [Bagur]	27.80	9.60	4.80
Jaz Age, 109 [Arcaro]		3.00	2.60
The French Rose, 109 [Fri-vett]			4.00

Time, 1:13 1-5. *Claret, Fort Worth, Uforme, *Charlie, *Dunny Boy, Happy Warrior, Overboard, Yomiss and Vladimir ran.

*Field.

SEVENTH RACE—Purse $400, claiming, 4 year olds and up, 1¼ miles:

Burnside, 110 [T. May]	4.80	2.80	2.40
St. Mica [M. Calvert]		2.80	2.60
Tom Ward, 104 [J. Dupuy]			13.40

Time, 1:47 2-5. Beton, Tangram, *Solus, Foreign Relations, Titus, *Mai San, Beau Wrack, Santa Sophia and *Quaker Ways ran.

*Field.

Harrison Tech Lightweights Win, 17 to 10

Harrison Tech's lightweight basketball team strengthened its grip on first place in the west section of the Chicago Public High School league by defeating Marshall, 17 to 10, at the Harrison gymnasium yesterday. Hann's three baskets and three free throws made more than half of Harrison's points.

McKinley and Austin were victors in other west division lightweight contests. McKinley beat Crane Tech, 26 to 18, on the latter's court and Austin triumphed over Tuley, 26 to 24, on the Tuley floor. Friedman led the Austin attack with 14 points. Miller starred for Tuley with four field goals.

De Larme Leads McKinley.

De Larme paved the way for McKinley's victory over Crane by sinking four field goals and one free throw. It was McKinley's second league victory.

A fourth quarter rally give Bowen's lightweights a 30 to 18 victory over Calumet in a south section game at Calumet. Calumet led at the end of the third period, 15 to 14. Rutinski and McKirchy shared the scoring honors for Bowen.

Fenger Lights Win.

In another lightweight south section game Fenger defeated Morgan Park, 31 to 27, at Morgan Park. Lineups:

LIGHTWEIGHT.

TULEY [24].	B	F	P	AUSTIN [28].	B	F	P
Lakin,f	0	0	1	Friedman,f	6	4	1
Braudo,f	1	1	2	Walsh,f	1	2	0
Miller,c	4	0	2	Morton,c	1	2	2
Nilsen,g	2	0	2	Thomnson,g	0	2	3
Golden,g	1	0	4	Dalton,g	0	0	3
Rottner,c	0	0	0	Dybka,f	0	0	0
Handwerk'r,f	1	0	0	Krause,c	0	0	0
Hasseman,g	0	0	1				
Leavitt,g	0	0	1				
Lempert,f	0	0	0				
Dubow,g	0	0	0				
Zurek,f	1	0	0				
Simon,c	0	0	0				
McKINLEY [26].	B	F	P	CRANE [18].	B	F	P
DeLarme,f	4	1	1	Albanese,f	0	0	0
Alton,f	3	1	0	Collias,f	0	0	1
Mercer,c	2	1	4	Shensky,c	1	4	2
Sides,g	1	1	4	Cozzi,g	2	2	2
Jerzeris,g	0	0	1	Gorkin,g	2	2	1
Falco,c	0	1	1	Borenstein,f	0	0	1
Nero,g	0	0	1	Moranetz,f	0	0	1
				Zeit,f	0	0	1
				Lackovic,f	0	2	2
				Siegal,g	0	0	0
HARRISON [17].	B	F	P	MARSHALL [10].	B	F	P
Jarow,f	1	0	3	Columbo,f	0	0	1
Makels,f	1	0	3	Goldman,f	0	1	3
Cohen,f	0	0	4	Sostrin,f	0	0	1
Bien,f	0	0	2	Braverman,f	2	3	3
Flann,c	3	0	2	Rosenthal,c	2	0	3
Oberfeld,g	1	2	1	Kaplan,c	0	1	0
Sapolski,g	0	1	1	Cavalo,g	0	0	4
Behann'y,g	0	0	1	Pollack,g	0	0	2
				Manzes,c	0	1	2
BOWEN [30].	B	F	P	CALUMET [18].	B	F	P
Rutinski,f	4	1	2	Roskowski,f	2	4	2
McKirchy,f	4	3	2	Moore,f	1	2	0
Hansen,c	0	0	2	VonScheven,c	0	0	0
Klien,g	2	1	4	Kennison,g	1	2	1
Palfrey,g	2	1	4	Hehn,g	0	0	2
Halsted,g	1	0	0	Kampsack,g	0	0	1
Callow,f	1	0	0	Goldberz,f	0	0	0
				Godshaw,c	0	0

DETROIT SCORES SIX GOALS IN PERIOD; WINS, 6-1

Beats Canadiens After 2 Scoreless Sessions.

Detroit, Mich., Jan. 5.—(AP)—The Montreal Canadiens, minus Howie Morenz, who is ill of influenza, were beaten, 6 to 1, tonight by the Detroit Red Wings in a National league hockey game.

For two periods the teams played fast, scoreless hockey. Then Detroit drove in four goals before the midway point of the third period. Montreal finally got a goal, but Detroit added two more before the match ended. Lineup:

CANADIENS [1].		DETROIT [6]
Hainsworth	G	Roach
S. Mantha	R. D.	Evans
Burke	L. D.	Young
Lepife	C	Voss
Joliat	L. W.	Lewis
Gagnon	R. W.	Wiseman

SPARES.

Canadiens—Larochelle, Mondou, Gaudreault, Giroux, G. Mantha, Carson, Leduc.

Detroit—Hay, Goodfellow, Aurie, Buswell, Gallacher, Emms, Carson, Sorrell.

FIRST PERIOD.

Scoring—None.
Penalties—S. Mantha, Lewis, Evans.

SECOND PERIOD.

Scoring—None.
Penalties—Leduc [3], Wiseman, Young, Joliat.

THIRD PERIOD.

Scoring: Detroit—Aurie [Sorrell], 2:35; Emms [Carson], 4:40; Goodfellow, 6:13; Lewis [Wiseman], 6:28; Aurie [Hay], 13:30; Sorrell [Aurie-Hay], 15:05.
Canadiens—Gaudreault [Leduc], 6:44.
Penalties—Gallagher, Burke, Aurie.

MAROONS, LEAFS TIE.

MONTREAL, Que., Jan. 5.—(AP)—The Montreal Maroons and Toronto Maple Leafs played to a 2 to 2 tie in a National league hockey game tonight.

Toronto came from behind twice to tie the score after a pair of goals by Earl Robinson. The first, an unassisted effort, came seven minutes after the first period opened. Robinson scored his second goal early in the second period, Paul Haynes drawing an assist on the play.

TORONTO [2].		MAROONS [2].
Chabot	G	Walsh
Horner	R. D.	Wentworth
Clancy	L. D.	Conacher
Blair	C	Smith
Gracie	R. W.	Ward
Doraty	L. W.	Northcott

SPARES.

Toronto—Primeau, Ads, Jackson, Bailey, Cotton, Thoms, Levinsky, Day.

Maroons—Trottier, Brydson, Haynes, Roche, Duguid, Robinson, Wilcox, Bellemer.

FIRST PERIOD.

Scores: Maroons—Robinson, 7:16; Toronto—Jackson [Adams-Day], 16:52.
Penalties—Smith, Doraty, Horner, Trottier, Cotton, Levinsky.

SECOND PERIOD.

Scores: Maroons—Robnson [Haynes], 4:50; Toronto—Blair [Doraty-Gracie], 18:16.
Penalties—Blair, Bailey, Smith.

THIRD PERIOD.

Scores—None.
Penalties—Haynes, Doraty.

OVERTIME.

Scores—None.
Penalties—None.

AMERICANS, 1; OTTAWA, 1.

New York, Jan. 5.—(AP)—The New York Americans and Ottawa Senators played 70 minutes to a 1 to 1 tie tonight.

AMERICANS [1].		OTTAWA [1].
Worters	G	Beveridge
Dutton	R. D.	Shields
Brydge	L. D.	Smith
Himes	C	Weiland
Wasnie	R. W.	Finnigan
Sheppard	L. W.	H. Kilrea

SPARES.

Americans—Jackson, Martin, Patterson, Filmore, McVeigh, Phillips, W. Starr, Ayres, Dutkowski.

Ottawa—Cox, W. Kilrea, Touhey, Forslund, Howe, Lowrey, H. Starr, Bourgeault.

FIRST PERIOD.

Score: Americans—Patterson [W. Starr], 5:23.
Penalties—Sheppard, Ayres, Patterson, Smith.

SECOND PERIOD.

Score: Ottawa—Forslund [Touhey-Howe], 5:45.
Penalties—Smith, Patterson.

THIRD PERIOD.

Scores—None.
Penalties—Lowrey, Smith.

OVERTIME.

Score—None.
Penalty—Bourgeault.

HAROLD TEEN—SQUELCHED

DICK TRACY—Shoppers

Loyola Seeks No. 5 Tonight at Detroit

Games Tomorrow

Michigan at Iowa.
Purdue at Minnesota.
Chicago at Wisconsin.
Northwestern at Illinois.
Indiana at Ohio State.
Marquette at Notre Dame.
St. Thomas at De Paul.

Loyola univeristy's basketball team opens a three game road trip at Detroit tonight when it meets the College of the City of Detroit. The Ramblers will be seeking their fifth consecutive victory.

Detroit will start four of the veterans who lost two games to Loyola last year, 36 to 30 and 33 to 19. Their only defeat this year was by Olivet college.

Loyola goes to Toledo tomorrow night to play St. John's university and rests Sunday preparatory to meeting the strong Michigan Normal college team Monday night at Ypsilanti. Normal has four of its regulars back. Last year it handed Loyola a 25 to 17 defeat. Benny Bayer, who scored 13 points in that game, will team with Capt. Walter Kazlusky, who accounted for 6 points last year, at the forward positions.

The Loyola swimming team will engage in two dual meets next week. The Ramblers go to Crane Junior college on Tuesday and meet Northwestern's "B" team at the Loyola pool on Friday.

CROSSWORD PUZZLE

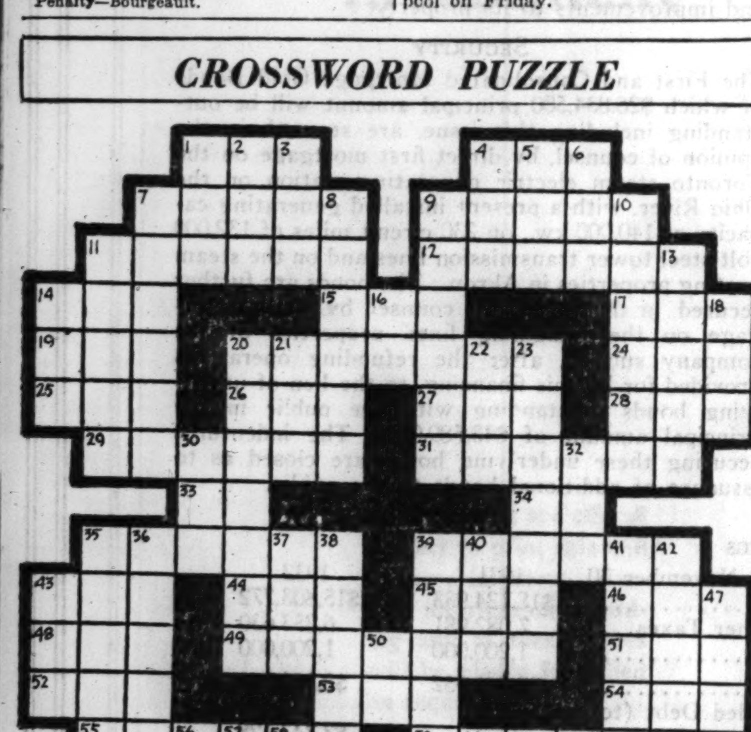

HORIZONTAL

1. Metal in native state
4. Division of time
7. To lose blood
9. Ropes [nautical]
11. Snuggle
12. Disinterest; unfeelingness
14. Broad band or stripe, as of color
15. Part of the face
17. Uncooked
19. Unrefined metal
20. Implement
24. Anger
25. Tibetan gazelle
26. Deep hole
27. Epoch
28. Conclude
29. Globule of air
31. Slinks furtively
33. Land measure
34. Negative
35. Tuber
39. Plan for spending
43. Free from
44. Electrified particle
45. Member of certain Indian tribe
46. Brother of religious order
48. Blackbird of the cuckoo family
49. Society matron [Coll]
51. Evergreen tree
52. Also
53. To feel ill
54. Unclose [poetic]
55. Arithmetical aggregate
59. Complete
63. To be erect
64. Cook in the oven
65. Melancholy
66. Alcoholic liquor

VERTICAL

1. Of great age
2. Scarlet
3. Long, slippery fish
4. Quick immersion
5. Collection of information
6. Still
7. Chest of drawers
8. To take out
9. Slips, as of the tongue or pen
10. Shrill, piercing scream
11. Tree of Mediterranean region
13. Tall tales
14. Marsh
16. Preposition
18. To marry
20. Reproach
21. Sesame
22. Irritate
23. To wash and iron
30. Baseball stick
32. Cut trunk of a tree
35. Kind of pine tree
36. Detestable
37. Besides
38. Ahead
39. One who blows certain instrument
40. Same as 45H
41. Exertion of strength
42. Part of stomach of a ruminant
43. Rodent
47. Part of "to be"
50. Three-toed sloth
56. Mountains [abbr.]
57. Bleat of a sheep
58. Stopping
60. Negative correlative
61. Greek letter
62. Doctrine

YESTERDAY'S PUZZLE SOLVED

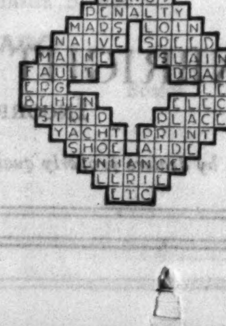

TODAY'S RADIO BROADCASTS

7 A. M.
W-G-N—"Good Morning" musical program.
WCFL—Morning Shuffle.
WMAQ—Littlest Girl; Morning Worship.
KYW—Musical Clock.

7:30 A. M.
WLS—Prairie Ramblers; Jolly Bill and Jane.
WBBM—Christian Science program; Time Saver.
WCFL—Cheerio.
WMAQ—Pepper Pot.
WIBO—Time Express.
WJJD—Happy Go Lucky Time.

8 A. M.
WCFL—Aeroplane club; Time Parade.
WLS—Steamboat Bill; Organ.

8:30 A. M.
W-G-N—"Good Morning" musical program.
WLS—Musical; produce and live stock.
WBBM—"Modern Living."
WMAQ—Vic and Sade. "Nothing But the Truth."

9 A. M.
W-G-N—Weather forecast; Charles White's Gym of the Air.
WCFL—German program.
WMAQ—Melodies.
WBBM—J. Wilson Doty.
WGES—Canary concert.

9:15 A. M.
W-G-N—Clara, 'n' Em.
KYW—Pianist.
WLS—Mac and Bob.
WMAQ—Breer and de Rose.

9:30 A. M.
W-G-N—Board of Trade markets.
WCFL—Highlights of music.
WMAQ—Happy Jack.
KYW—Strolling Fiddler.
WBBM—Beauty chat.

9:35 A. M.
W-G-N—Salvo's Mail Box.

9:15 A. M.
KYW—Irma Glen.
WBBM—Cook Sisters.
WIBO—You and Your Clothes.

10 A. M.
W-G-N—Irene Wicker, songs.
WLS—Markets.
KYW—Music Appreciation Hour.
WSBC—Mildred Fitzpatrick.
WBBM—The Capitivators.

10:15 A. M.
W-G-N—Melody favorite; organ.
WMAQ—Hodge Podge.
WENR—Piano Novelties.

10:25 A. M.
W-G-N—Board of Trade markets.

10:30 A. M.
W-G-N—Digest of the News.
WENR—Jackie Heller.
WAAF—Effie Marine Harvey's hour.
WGES—Minstrels.
WBBM—The Looking Glass.
WSBC—John Stamford.

10:45 A. M.
W-G-N—The Grand Old Hymns.
WENR—Spanish Idylls.

11 A. M.
W-G-N—Hank Harrington.
WENR—Smack Out; Gene Arnold sketch.
WBBM—Buddy Harrod, Virginia Clark.
KYW—Morning Melodians.
WIBO—Organ.

11:30 A. M.
W-G-N—Board of Trade markets.
KYW—National Farm and Home hour.
WJJD—Buckle Busters; Shut Ins.
WBBM—Wilson and Stein; Bowling Congress.
WMAQ—Madison ensemble.
WMBI—Morning Glory club.

11:35 A. M.
W-G-N—"Painted Dreams."

11:50 A. M.
W-G-N—Dr. August Pecaro.

NOON.
W-G-N—Midday service, Father Peter E. Holly, C. S. P.
WIBO—Music Markets; Reading Room.
WCFL—Popular music.
WBBM—George Hall's orchestra; markets.
WLS—Maple City Four; dinner bell.

12:30 P. M.
W-G-N—Palmer House ensemble.
WJJD—Farmer Rusk.

12:45 P. M.
WLS—Christmas Carols.
WMAQ—Patricia Gordon; Rhythmic Serenade.

1 P. M.
W-G-N—Executives' club, William Burress.
WCFL—Walkathon; bridge chats.
WAAF—Hoosier Philosopher.
WBBM—School of the air.
KYW—Dan Russo's orchestra.
WMAQ—Words and Music; Dave Rose.
WIBO—News.

1:15 P. M.
WLS—Markets; Bicycle Boys.

1:45 P. M.
W-G-N—Russell Nelson, tenor.
WLS—Phil Kalar.

2 P. M.
W-G-N—Palmer House ensemble.
WLS—Betty and Bob.
KYW—Concert Echoes.
WCFL—Prosperity Hour.
WMAQ—Laboratory Chat.
WIBO—Radio Gossip.
WMBI—Home Hour.

2:30 P. M.
W-G-N—June Baker, Household Talk.
KYW—Woman's Radio Review.

3 P. M.
W-G-N—Earle Wilkie, baritone; organ; trio.
WLS—Book Shop; Anne and Sue.
KYW—Three Strings.
WIBO—Don Harris; Diet Aid program.
WCFL—Civic Talk.
WMAQ—Francis Craig's orchestra.
WBBM—The Grab Bag.

3:30 P. M.
W-G-N—U. S. Army band.
WJJD—Music; Bridge class.
WAAF—Radio Chatterbox.
WBBM—Woman's clubs; Cook Sisters.
WMAQ—Rice's String quartet; Lady Next Door.
KYW—Two Doctors.

4 P. M.
W-G-N—Weather forecast; Bebe Franklyn, contralto.
WIBO—Studio Gems.
WMAQ—Women's Calendar.
WBBM—Howard Neumiller.

4:15 P. M.
W-G-N—Dondoliers; String Trio.
WENR—The Caravan.
WAAF—Sports Review.
WBBM—John Kelvin.

4:30 P. M.
W-G-N—Earle Wilkie, baritone.
WENR—Irma Glen.
WMAQ—Flying Family.
WJJD—Mooseheart Children.

4:45 P. M.
W-G-N—Anne Carpenter, pianist.
WBBM—Musical Rounders.
WENR—Musical Moments.
WCFL—Parade of the Stars.

5 P. M.
W-G-N—The Devil Bird.
WGES—Poland in Song.
WMAQ—Del Lampe's orchestra.
KYW—Mel Stitzel.
WBBM—Grandpa Burton's Stories.
WIBO—Hotan's Council Fire.

5:15 P. M.
W-G-N—Concert orchestra.
WBBM—Tarzan of the Apes.
KYW—Penrod and Sam.

Today's Features

6:15 p. m.—WENR. Hilda Burke, young Chicago Civic Opera star, in recital.

7:00 p. m.—W-G-N. "March of Time." Events in the Philippines, Uruguay, Nicaragua, and France are dramatized in this program tonight.

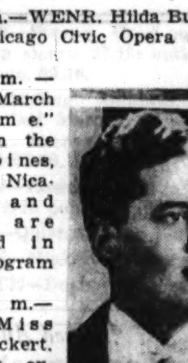

WILLIAM MILLER.

7:30 p. m.—WMAQ. Miss E. K. Eckert, chief tax expert, will discuss "Important Changes in the Federal Income Tax Law."

9 p. m.—W-G-N. William Miller, tenor, with the W-G-N Concert orchestra.

9 p. m.—WENR. Al Jolson, comedian, with Louis Silver's orchestra.

10 p. m.—W-G-N. "Bridge Club of the Air," conducted by E. M. Lagron.

10:30 p. m.—W-G-N. Wayne King's orchestra and Bernie Cummins' orchestra on the W-G-N dance hour.

CHICAGO WAVE LENGTHS.

	Meters.	Kc.		Meters.	Kc.
W-G-N	.416.4	720	WAAF	.325.0	920
WIBO	.535.4	560	WCFL	.309.1	970
WPCC	.535.4	560	KYW	.293.9	1020
WMAQ	.477.5	670	WMBI	.277.6	1080
WBBM	.389.4	770	WJJD	.265.3	1130
WENR	.344.6	870	WGES	.220.4	1300
WLS	.344.6	870	WSBC	.247.8	1210

5:30 p. m.
W-G-N—The Singing Lady.
WENR—Air Juniors.
WMAQ—Betty Boop.
KYW—Uncle Bob.
WBBM—Skippy.

5:45 p. m.
W-G-N—Orphan Annie.
WBBM—Lone Wolf Tribe.
WIBO—Silver Melodies.
WMAQ—South Sea Islanders.

6 p. m.
W-G-N—Dinner Music.
WMAQ—Harold Van Horne.
WCFL—Tom Brown's Orchestra.
WBBM—Schlagenhauer's Party.
KYW—Jane Froman.

6:15 p. m.
W-G-N—The Secret Three.
WJJD—Sports Reel.
WBBM—Gene and Charlie.
WMAQ—Harmonica Rascals.
WENR—Hilda Burke.

6:30 p. m.
W-G-N—Tom, Dick and Harry.
WMAQ—Squad Car No. 13.
WBBM—Sports Review.
KYW—Dan Russo's Orchestra.
WENR—What's the News?

6:45 p. m.
W-G-N—Palmer House Ensemble.
WCFL—Al Handler's Orchestra.
WMAQ—Art Kassel's Orchestra.
WENR—The Goldbergs.
WBBM—Boake Carter.

7 p. m.
W-G-N—Trade and Mark.
KYW—Jessica Dragonette.
WLS—Phil Spitalny's Ensemble.
WCFL—Thelma and Jack.
WJJD—Half Pint Jaxon.
WMAQ—Important Changes in the Federal Tax Laws.

7:15 p. m.
W-G-N—Singin' Sam.
WBBM—Band of Distinction.
WIBO—Epics of History.

7:30 p. m.
W-G-N—"March of Time."
WLS—Adventures of Health; Howard Thurston.
WMAQ—Vincent Lopez Orchestra.
WIBO—Sports Review; Golden Voice.
WBBM—Charlie Hamp; Correy Lynn's Orchestra.

8 p. m.
W-G-N—Tom Howard, George Shelton and Leonard Hayton's Orchestra.
WCFL—Louise Gilbert.
WIBO—Jack Burnett.
WLS—First Nighter.
WMAQ—Eskimo Night Club.

8:15 p. m.
W-G-N—Hal Kemp's Orchestra.
KYW—Book Theater.
WBBM—Fireside Songs.
WJJD—Concert Orchestra.

8:30 p. m.
WCFL—Night Court.
WIBO—Memory Book.

8:30 P. M.
W-G-N—Big Leaguers and Bushers.
WMAQ—Eddie and Ralph.
WENR—Leo Reisman's orchestra with Mrs Roosevelt.
WCFL—Tom Brown's orchestra.
WBBM—Mary Eastman.

8:45 P. M.
W-G-N—Put-Together Dramas.
KYW—Dramatizations.
WIBO—Clem and Harry.

9 P. M.
W-G-N—William Miller and orchestra.
WENR—Al Jolson.
WIBO—Wendell Hall.
WMAQ—Marian and Jim.

9:15 P. M.
W-G-N—"Easy Aces," comedy sketch.
WCFL—Al Handler's orchestra.
WMAQ—Frankie Masters' orchestra.

9:30 P. M.
W-G-N—Tomorrow's Tribune.
WENR—Pickens Sisters.
WBBM—Harriett Cruise and Four Horsemen.

9:40 P. M.
W-G-N—Headlines of Other Days.

9:45 P. M.
W-G-N—The Dream Ship.
WBBM—Myrt and Marge.
WENR—Lovable Music.
KYW—Lanny Ross.

10 P. M.
W-G-N—Bridge Club of the Air.
KYW—News and Mark Fisher's orchestra.
WIBO—Sparkling Melodies.
WENR and WMAQ—Amos and Andy.

10:15 P. M.
W-G-N—"Milligan and Mulligan," sketch.
WENR—Night Song.
WMAQ—Dan and Sylvia.

10:30 P. M.
W-G-N—Weather forecast and Wayne King's orchestra.
WMAQ—C. Y. O. Boxing Match.

10:50 P. M.
W-G-N—Bernie Cummins' orchestra.

11 P. M.
WIBO—Organ.
Dance Orchestras.
KYW—Don Pedro.
WENR—Ben Bernie.
WMAQ—Cab Calloway.

11:10 P. M.
W-G-N—Wayne King's orchestra.
WCFL—Elmer Kaiser's orchestra.

11:30 P. M.
Dance Orchestras.
W-G-N—Bernie Cummins'.
WMAQ—Tweet Hogan.
WENR—Joe Furst's.

11:45 P. M.
W-G-N—Hal Kemp's orchestra.
WCFL—Dave Unell's orchestra.

MIDNIGHT.
Dance Orchestras.
W-G-N—Clyde McCoy's.
WMAQ—Tweet Hogan's.
WENR—Earl Hines'.
WBBM—Charley Straight's.

12:20 A. M.
W-G-N—Hal Kemp's orchestra.
WBBM—Walkathon.

12:30 A. M.
Dance Orchestras.
WMAQ—Al Handler's.
KYW—Vincent Lopez's.
WENR—Don Pedro's.
WBBM—Correy Lynn's.

12:40 A. M.
W-G-N—Clyde McCoy's orchestra.

1 A. M.
W-G-N—Hal Kemp's orchestra.
WBBM—Ben Pollack's orchestra.

1:15 A. M.
W-G-N—Clyde McCoy's orchestra.

AMELIA SIVORE, S. SIDE REALTY DEVELOPER, DIES

Mrs. Amelia Sivore, widow of Antonio Sivore, pioneer real estate operator on the south side, died yesterday at her home, 7921 South Prairie avenue. She was 71 years old.

Mrs. Sivore came to this country as a child from Genoa, Italy. After her marriage she and her husband settled on the south side and, engaging in the real estate business together, developed many important business corners, including the main entrance to the stockyards, at Root and Halsted streets. During the World's Fair of 1893 they operated a hotel at 43d and State streets.

Mrs. Sivore is survived by four sons, Frank, George, Harold, and Victor. Funeral services will be held tomorrow morning at St. Dorothy's church, 78th street and Vernon avenue, with burial in Calvary cemetery.

J. A. W. Lewis, Former Tobacco Co. Head, Dies

St. Louis, Mo., Jan. 5.—(AP)—James A. W. Lewis, 84, former director and general manager of the Liggett & Myers Tobacco company, died of pneumonia at his home here tonight.

Isaac Guggenheim's Widow Is Dead in California

Beverly Hills, Cal., Jan. 5.—(AP)—Mrs. Carrie Guggenheim, 74, widow of Isaac Guggenheim, New York copper magnate, died at her home here today from a heart attack.

MAJ. WESTBROOK, SALVATION ARMY PIONEER, IS DEAD

Syracuse, N. Y., Jan. 5.—[Special.]—Major Emma Westbrook, the last survivor of the band of seven Salvation Army officers who started the activities of the Army in the United States in 1880, died at her home here today. She was 84 years old.

MAJ. WESTBROOK.

Maj. Westbrook was born in Nottinghill, London, and came to America as a lieutenant in the Army with five other women, under the command of George Scott Railton, first commissioner of the Salvation Army in the United States. She was assigned in 1901 to the central states territory, principally in Indiana, and retired in 1920, although she continued her charitable activities.

Maj. Westbrook's body will lie in state in the Salvation Army Memorial hall in New York until Monday, when the funeral services will be conducted by Commander Evangeline Booth.

COLGATE, SOAP MANUFACTURER, DEAD AT AGE 74

New York, Jan. 5.—[Special.]—Gilbert Colgate, philanthropist, for many years head of Colgate & Co., soap manufacturing firm, died in his sleep of a heart attack today at his home, here. He was 74.

Only recently Mr. Colgate returned from Saranac Lake and had been living in the Park avenue apartment of his son, Robert Bangs Colgate.

For many years Mr. Colgate had been actively interested in religious, social, and child welfare work. He had taken part in Y. M. C. A. activities, he had served as president of the Travelers Aid society, the Child Welfare association, the American Waldensian society, the Quill club, the Presbyterian union, and the American Perfumers' association.

The soap manufacturer came of a family prominent in the affairs of this state for generations. He was born in Orange, N. J., Dec. 15, 1858, the son of Samuel and Elizabeth Colgate, and was a grandson of William Colgate, who founded the soap company in 1806.

Mr. Colgate was graduated from Yale in the class of 1883 and after leaving college he entered Colgate & Co., becoming president of the company and eventually chairman of the board. At the time of his death he was a member of the board of directors of Colgate-Palmolive-Peet & Co.

John M'Cormick, 84, Father of Loyola Dean, Is Dead

John McCormick, 84 years old, father of Dean John V. McCormick of the Loyola university law school, died yesterday in his home at 6151 North Talman avenue. He is survived by another son, the Rt. Rev. William J. McCormick of Melrose, Ia. Funeral services will be held in Mineral Point, Wis., tomorrow.

During FLU Epidemics Beware of COUGH IRRITATION

Even a slight cough irritates delicate throat membranes. Be careful!

At this time you are warned to take all possible health precautions.

Don't strain your throat and chest by *coughing*. At the first sign of a cough . . . or when you feel a tickling sensation in your throat . . . or when your throat is raw, scratchy, dry . . . take a *Smith Brothers Cough Drop*—right away. You may save yourself from a lot of trouble!

You can count on surest and FASTEST relief from Smith Brothers Cough Drops. They contain a secret blend of *medical* ingredients which clear the throat congestion, calm the throat nerves and spread a moist, healing film over the membranes. You get the action of a real cough *medicine*—for 5c.

Two kinds—Smith Brothers *Black* Drops—and the new double-cool Smith Brothers *Menthol* Drops. Both taste fine. Keep a box handy—NOW!

MRS. VOSBURGH, WHO SAW GREAT FIRE START, DIES

Stories of Mrs. O'Leary's Cow Recalled.

Mrs. Frank Ellis Vosburgh, 73 years old, of 6519 Bosworth avenue, who as a child lived a block from the home of Mrs. O'Leary and her cow when the great Chicago fire of 1871 began, died early yesterday after a six weeks' illness in her home.

MRS. VOSBURGH.

Members of the family, gathered in the home yesterday, recalled Mrs. Vosburgh's recollections of the fire.

"I think mother, whose maiden name was Nora Griffin, blamed her older brother, John, almost more than the cow for the fire," Arthur Vosburgh, a son, said. "John was about 16 at the time and she was 12 and considered him a great tease. John and other kids in the neighborhood liked the taste of the warm milk fresh from Mrs. O'Leary's usually patient cow. And, as mother told it, they had clustered around the cow as Mrs. O'Leary milked her that night of Oct. 9, pestering her for milk out of her tin pail.

"Just as she turned to chase the boys out of the barn the lamp was overturned. Whether the boys did it accidentally in running, or the cow lost her temper and kicked it over no one probably knew."

Father Joseph M. Vosburgh, another son, here took up the story.

Guests Stay for Weeks.

"The house where my grandfather, John Griffin, lived, was at 836 Forquer street, one block north of the O'Leary home, which was in the 800 block on De Koven street," he said. "The evening of the fire my mother was having a party. Her father was opening the door for them to go home when he saw the flames, at 9 o'clock. He kept all the children there and got in touch with their parents. Some stayed all night and other guests, homeless refugees, were there for weeks."

Funeral Services Monday.

Surviving are Mrs. Vosburgh's daughter, Mrs. R. A. Delaney, with whom she resided; her two sons, a sister, Mrs. Margaret Moore, 70 years old, of 9206 South Racine avenue; a brother, George, of Chicago; and three grandchildren, Mary and Eileen Delaney and Marjorie Vosburgh.

Funeral services will be held at 11 a. m. Monday in Our Lady of Sorrows church.

HURSEN Funerals and Chapels

Hursen Funerals are famous for unmatched elegance, superb automobile equipment, unusual fineness of service and the most spacious and beautiful Organ Chapels of America. Nevertheless, Hursen Funerals cost less! There is no charge whatever for the use of any of the Hursen Chapels. There are three Organ Chapels within easy reach on the North, South and West Sides. The North Side Chapel, recently remodeled, is the finest of its kind in the country. In each Chapel there are private compartments for families, societies and lodges. No extra charge for use of finest automobiles. No matter where you live, call

Hursen

West—2346 W. Madison St. Ph. WESt 0100
North—929 Belmont Av. Ph. WELlington 1724
South—1820 S. Michigan. Ph. CALumet 4030
Chicago's Independent Funeral Director

FREE USE OF CHAPEL AND RECEPTION ROOMS
Lain & Son
63 RD. AND HARVARD
TEL: WENT. 0025

DEATH NOTICES

In Memoriam.

BEVIN—Laura A. Bevin, widow Charles James Bevin, deceased, late mother of Frank H. Bevin and Anna E. Dorn-Reed. Memorial high mass to be celebrated at Church of Our Saviour, 533 Fullerton-pkwy., Friday morning, 7 and 9:30, Jan. 6, 1933. All invited to attend.

GAULT—Lester Gault. In sad and loving memory of our darling grandson and nephew who is spending his 18th birthday in heaven today. Grandma Handelsman, Uncle Jack, Aunt Rena, and Jean.

SIMON—William C. Simon. In fond and loving memory of my dear husband, who passed away one year ago today, Jan. 6, 1932.

"Its lonesome here without you
And sad and weary the way;
Life has not been the same to me
Since you were called away.
How often do I tread the path
That leads me to the grave
Where rests the one I loved so well
But whom I could not save."
LOVING WIFE MAE.

Fraternal Notices.

LINCOLN PARK LODGE, NO. 611, A. F. & A. M.—Members please attend funeral of Brother Alexander Word, Saturday, 1:45 p. m., at chapel, 1356 Wellington.
ELMER W. ZANDER, Master.

OAK PARK LODGE, B. P. O. ELKS—Elks' services 9 p. m., Friday, Brother William McLaughlin, 587 Hillside-av., Glen Ellyn. Funeral Saturday, 10 a. m. Members please attend.
FRANK P. WHITE, Exalted Ruler.
J. F. M. O'NEILL, Secretary.

ADAMS—Nancy L. Adams, beloved mother of Hettie, Martin, and the late Jennie Green. Services at residence, 4537 N. Winchester-av., Friday, Jan. 6, 10 a. m. Interment Arlington Heights.

BABCOCK—Benjamin C. Babcock, Jan. 4, 1933, at his home, 7725 Sheridan-rd.; beloved husband of Marie Ricksen Babcock, father of Curtis and Fred Babcock. Funeral services 4:30 p. m., Friday, at chapel, 1610 Maple-av., Evanston, Ill. Interment at Pontiac, Ill. St. Louis papers please copy.

DEATH NOTICES

BARTELT—Marie Bartelt, nee Muenchau; beloved wife of Ernst, fond mother of Sophia Kane, Edward C. and Dr. William F. Bartelt. Funeral Saturday, Jan. 7, 2 p. m., at funeral home, 6617 W. 22d-st., Berwyn. Interment Waldheim cemetery.

BERMELE—George F. Bermele, Jan. 4, 1933, of 4224 Fullerton-av., beloved husband of Mabel, nee Seger, father of Mrs. Hazel Skjoldager and Mrs. Lillian Schuermann. Remains in chapel, 4325 Armitage-av., until Saturday at 11 a. m. Funeral Saturday, 2 p. m., at Kelvyn Park hall, Kostner-av. and Montana-st. Interment Acacia Park. Member of Kelvyn Park lodge, No. 1075, A. F. & A. M., Kelvyn Park chapter, No. 49, R. A. M., Chevalier Bayard Commandery, No. 52, K. T., Medinah Temple shrine, and Kelvyn Park chapter, No. 909, O. E. S.

CAMIS—Hannah M. Camis, Jan. 5, 1933, aged 86 years. Funeral at 4724 Vincennes-av., Saturday, at 2 p. m. Burial at Forest Home cemetery.

CHALLY—Hans Chally, husband of the late Caroline Larsen Chally, beloved father of Louis H., Sam Lawrence, and the late Henry, Mrs. Mathilda Crawford and Mrs. Grace Johansen. Services at chapel, 7319 Madison-st., Forest Park, Saturday, Jan. 7, 2 p. m. Interment Forest Home.

DARLING—Marion Bernice Darling, nee Abbott, loving wife of George Dwight Darling, late residence, 4426 N. Seeley-av. Funeral services at chapel, 4411 Elston-av., Saturday, Jan. 7, 1933 at 1:30 p. m. Interment Bluff City cemetery, Elgin, Ill.

DI GILIO—William Di Gilio, beloved husband of Maria Antonia Di Gilio, nee Marinello, fond father of Elaine Menchini, Sarah Hanhardt, Josephine De Voney, Frank, Elizabeth, and Marie. Funeral Monday, Jan. 9, 1933, from late residence, 1425 N. Ogden-av., at 9:30 a. m. to St. Philip Benizi church. Interment Mount Carmel cemetery.

DREW—Harry R. Drew, beloved husband of Hazel, nee Rathbun, father of Robert R. and Elizabeth, at his home, Jan. 4, 1933. Funeral at late residence, 536 N. 5th-av., La Grange, Ill., at 2:30 p. m., Friday, Jan. 6. Burial at La Grange cemetery.

DUTTON—Benjamin P. Dutton, Jan. 4, 1933, beloved husband of Jean Dutton, father of Alfred B. Dutton, Mrs. Lucille Harwig, brother of Mrs. Luella McNamara, Mrs. Jessie Martindell, and Mrs. Myrtle Lewis. Funeral from residence, 6754 Loomis-st., Saturday, Jan. 7, at 2 p. m. to Ogden Park Methodist Episcopal church, 68th and Loomis. Member of Englewood lodge, No. 858, I. O. O. F., and Blue Bell Rebekah lodge, No. 460.

GELLERSEN—Albert Gellersen, beloved husband of Martha, nee Eich, fond father of Albert, Adell, and Clarence Gellersen. Funeral Saturday, Jan. 7, 2 p. m., at funeral home, 5308 Belmont-av. Interment Waldheim cemetery.

GREENMEYER—Carl O. Greenmeyer, husband of Lillian, father of Robert, brother of Mrs. Fred Valentiner of Centralia, Ill., and Mrs. A. J. Nolden of Joliet, Ill. Services at home of Mrs. Nora Ryle, 5352 S. Wells-st., Saturday, Jan. 7 at 2 p. m., followed by services at chapel, 63d and Harvard, at 3 p. m. under auspices of Mystic Star lodge, No. 758, A. F. & A. M. Interment Sleepy Hollow.

GUNTHER—Minnie Gunther, nee Meinzer, beloved mother of Harry J. Remains at chapel, 4717 Broadway, until Saturday, Jan. 7, 8 a. m. Interment Honey Creek, Wis.

HANIFIN—Susan Hanifin, nee Cassidy, Jan. 4, beloved wife of the late John M. Hanifin, fond mother of Mrs. Mary E. McDonald, Mrs. Eileen Oliver, John R., Eugene P., Robert E. and the late Herbert W. Funeral Saturday, Jan. 7, at 9 a. m., from residence, 2711 E. 76th-pl., to St. Bride's church. Solemn requiem high mass at 9:30 a. m. Interment Calvary. Member of St. Bride's court, W. C. O. F., and division No. 19, L. A. A. O. H.

HARRIS—Millie W. Harris of 928 N. La Salle-st., Jan. 5, 1933, age 65 years; beloved wife of Jacob Moses Harris, dear mother of Mrs. Ruth Rees of Hempstead, N. Y., and Mrs. Miriam Boltz of Highland Park, Ill. At chapel, 63d-st. and Harvard-av., until 4 p. m. Friday. Interment at Bear Lake, Pa.

HICKS—George W. Hicks, beloved husband of Lora A. Hicks, father of Lucille Hicks Kelso and grandfather of Polly Kelso. Funeral at his late residence, 205 S. East-av., Oak Park, Saturday, Jan. 7, at 2 p. m. Burial Forest Home.

HLAVAC—Joseph Hlavac Jr., beloved husband of Ida, fond son of Joseph, fond brother of Frank, James, Mrs. Lillian Rezak, and Albie Abbott. Funeral Saturday, Jan. 7, at 2 p. m., at chapel, 5130 W. 25th-st., Cicero. Interment Bohemian National. For information call Cicero 80.

HOFFMAN—Henry Hoffman, 5426 S. Keneth-av., Jan. 5, 1933; dear father of John C., Nellie Peske, Fred C., Clarence, Harry, and Bernice Hoffman. Funeral Saturday, Jan. 7, at 9 a. m. from chapel, 2114 Irving Park-blvd., to St. Benedict church. Interment at Calvary cemetery, Milwaukee, Wis.

JOYCE—John Joyce, beloved husband of the late Ann, nee Walsh; father of Mary E., Mrs. Nora Smith, Edward, James, Emmett, and Allen Joyce; brother of Mrs. Ellen Shivenane and Maria Joyce. Funeral Saturday at 9 a. m. from late residence, 655 Groveland Park, to St. James' church. Interment Mount Olivet. Kindly omit flowers.

KEELER—Amos E. Keeler, beloved husband of Jane, nee Van Natta, and father of Irene Bonola, fond brother of Charles and Mrs. Catherine Jencks of Elgin. Funeral Friday, 2 p. m., at chapel of Danielsen & Willmering, 203 S. Cook-st., Barrington, Ill. Interment Crystal Lake, Ill.

KING—Elmer King, beloved son of Nettie, nee Yunker, and the late Edward King. Funeral Monday, Jan. 9, at 9 a. m., from late residence, 9321 Burnside-av., to St. Joachim church. Interment Mount Olivet.

KUEN—Charles W. Kuen, Jan. 3, beloved husband of Catherine, fond brother of Mrs. Ida Keene. Funeral Saturday, 9:30 a. m., from residence, 1520 Edgewater-av., to St. Ita church. Burial Mount Olivet.

McHENRY—Eugene McHenry, beloved brother of Mrs. Patrick H. Fardy, Mrs. Cornelius Carroll, James and Harry McHenry. Funeral Saturday morning from 1048 N. Waller-av. to St. Angela church.

MEDANWALD—Henry A. Medanwald, 721 W. 65th-st., beloved husband of Elizabeth Medanwald; at parlors, 7509 Stony Island-av. Services Friday evening at 8 o'clock. Interment Champaign, Ill.

NOBLE—Ellen Noble, nee Tearney, Jan. 4; beloved wife of the late George, fond mother of Margaret, William, Ralph and Walter. Funeral from her late residence, 1108 Merrill-av., Hubbard Woods, Ill., Saturday, Jan. 7, 9 a. m., to Sacred Heart church. Interment at Sacred Heart, Northbrook, Ill.

OSBORNE—Agnes Osborne, Jan. 5, formerly of Wilmington, Ill., dearly beloved wife of the late George, fond mother of James, Thomas, George Jr., and Mrs. Florence La Marche. Funeral Monday, Jan. 9 at 2 p. m. at chapel, 5652 S. Ashland-av. Interment Evergreen cemetery.

PINCUS—Louis Pincus, husband of the late Elka, father of Abe, Benjamin, Ike, Harry, Samuel E., Beckie Adler, and Etta Carson. Funeral Friday, 10 a. m., at chapel, 3654 W. Roosevelt-rd. Interment I. O. B. A., Jewish Waldheim.

POMEROY—Louisa Weaver Pomeroy, Jan. 5, 1933, Evanston, Ill. Burial Oakwoods cemetery. Lockport, N. Y., papers please copy.

RODECK—Paul A. Rodeck, 9047 S. Bishop-st., Jan. 4, 1933, beloved husband of Lucy Rodeck, nee Ripley; father of Julius P., Mrs. Beatrice H. Bush brother of Mrs. Augusta Hammersmith, Mrs. Mary Lindemann, Mrs. Lucy Saunders, Bertha and Frank Rodeck. Services at chapel, 63d and Harvard, Friday, Jan. 6, at 1 p. m. Interment at Fairmount.

SIVORE—Amelia Sivore, Jan. 4, beloved wife of the late Antonio Sivore and mother of Frank, George Harold, and Victor Sivore, and the late Elizabeth Sivore Rocca. Funeral Saturday, Jan. 7 at 9 a. m., from her late residence, 7921 Prairie-av., to St. Dorothy's church. Interment at Calvary.

TALBOT—James S. Talbot, beloved husband of Frances E., father of Herbert, Frank, Anna Keller, Clifford, Harold, and Mildred Pfleider. Services at chapel, 4542 Ravenswood-av., Saturday, Jan. 7, 1933, at 2:30 p. m. under auspices of Ravenswood lodge, No. 777, A. F. & A. M. Interment Rosehill. Please omit flowers.

VARLEY—Martin S. Varley, at Montague, Mich., beloved husband of Carrie Varley, fond father of Mrs. Carrie Feldman. Funeral Saturday, 2:30 p. m., at chapel, 2346 W. Madison-st., Chicago, Ill. Interment Oakridge cemetery.

WARD—Mary Jay Ward, Jan. 5, 1933, wife of Wesley W. Ward, 134 Clyde-av., Evanston, Ill., mother of Barbara, daughter of Clarence H. Jay and Mrs. Bertha E. Jay. Funeral services, 3 p. m., Friday, at Graceland cemetery chapel, Chicago.

WARE—Carolyn M. Ware, at Los Angeles, Cal., Dec. 29, beloved sister of Mrs. Albert J. Cox and John D. Mowat. Services Saturday, Jan. 7, at 2:30 o'clock, Rosehill chapel.

WORD—Alexander Word., Jan. 4, beloved husband of Anna, nee Engel, loving father of Alexander Jr. and Mrs. Corinne Grabert, fond brother of Mrs. C. E. Hoglund. Funeral services Saturday afternoon at 2 o'clock at mortuary, 1356 Wellington-av., at Lincoln and Southport. Interment St. Boniface cemetery.

MAUSOLEUMS.

MAUSOLEUM - MONUMENT
The Old and Reliable
CHAS. G. BLAKE CO.,
1004 E. 67TH. FAIRFAX 8876.

RETURN FLOW OF CASH TO RESERVE BANKS IS SLOW

Report Shows Gold Stocks Increase $19,000,000.

[Chicago Tribune Press Service.]

New York, Jan. 5.—A reduction of only $18,000,000 in the volume of money in circulation, indicating an abnormally small return flow of currency after the holidays, is reported in this week's federal reserve statement, giving the position of the system as of Wednesday. Ordinarily the first week in January witnesses a heavy decline in the amount of money in use. The reports for last year and 1930, which covered a full week of the new year showed, respectively, declines of $107,000,000 and $176 000,000 in the amount of money in circulation.

In part the small reduction reported this week is due to the comparatively small increase in circulation that occurred last month, but even after allowing for the reduction in holiday demands this season the return movement of money to the banks was small.

Gold Shows Up $19,000,000.

Monetary gold stocks of the country rose $19,000,000 in the week to a total of $4,524,000,000, which was $615,000,000 above the low point of last June.

Gold reserves of the system increased $24,825,000 in the week while deposits went up $24,138,000 and reserve note circulation increased $2,198,000. The ratio of reserves to note and deposit liabilities was higher at 63 per cent, against 62.7 per cent last week. There was a further fall of $16,280,000 in member bank borrowings from the reserve banks which reduced the total of discounts to $251,102,000 the smallest figure since the week ended on Aug. 26, 1931. Holdings of bills bought in the open market declined $690,000 and holdings of United States government securities were up $173,000. The total volume of reserve bank credit outstanding fell $5,000,000.

Year End Changes Shown.

The combined statement of the twelve federal reserve banks reflected several changes incident to year end adjustments. This item of "all other liabilities" showed a fall of $30,447,000 to $16,613,000. This unusually wide change was interpreted as reflecting chiefly two actions, first, the payment of dividends to member banks and, second, the restoration to surplus of about $8,000,000 of special reserves which were set up at the end of 1931 against the depreciation on the reserve banks' holdings of United States government securities. The recovery in the prices of "governments" in the past year has made these reserves no longer necessary.

The surplus of the twelve reserve banks combined a gain of $19,178,000 in the week, reflecting the transfer to surplus account of these recovered reserves and of earnings over dividends. The item of "bank premises" which had been carried at $58,212,000 was written down $4,368,000 to $53,844,000.

Loans to brokers were reported as $394,000,000, unchanged from a week ago.

Nation's Gold Stocks Rise More than Eight Millions

New York, Jan. 5.—(AP) The New York Federal Reserve bank today received imports of $8,021,800 in gold from France and $1,094,700 from Holland. There was a loss of $900,200 through increases in foreign earmarkings. A gold shipment of $844,000 was received at San Francisco from China

RESERVE REPORT

Resources and liabilities of the 12 federal reserve banks combined:

[In thousands of dollars.]

	Jan. 4, '33.	Dec. 28, '32.
Total gold reserves	$3,173,356	$3,148,531
Total reserves	3,353,284	3,321,853
Total bills discounted	251,102	267,382
Bills bought in open market	32,617	33,307
Total United States government securities	2,139,847	2,157,075
LIABILITIES.		
Federal reserve notes in actual circulation	$2,737,656	$2,785,458
Total deposits	2,587,376	2,563,238
Ratio of total reserves to deposit and federal note liabilities combined	63.0%	62.7%

WEEKLY REPORTING MEMBER BANKS IN CHICAGO.

[In millions of dollars].

	Jan. 4, 1933.	Dec. 28, 1932.
Total loans and investments	$1,004	$1,088
Total loans and discounts	641	630
On securities	365	362
All other	276	277
Total investments	453	449
U. S. government securities	255	253
Other securities	198	196
Reserve balances with Federal Reserve bank	305	296
Net demand deposits	925	915
Time deposits	326	316
Government deposits	15	19

WEEKLY REPORTING MEMBER BANKS IN NEW YORK.

	Jan. 4, 1933.	Dec. 28, 1932.
Total loans and investments	$7,037	$7,020
Total loans and discounts	3,433	3,450
On securities	1,584	1,612
All other	1,849	1,838
Total investments	3,604	3,570
United States government securities	2,502	2,481
Other securities	1,102	1,089
Reserve balances with Federal Reserve bank	1,052	1,103
Net demand deposits	5,733	5,728
Time deposits	894	883
Government deposits	133	163
Loans on securities to brokers and dealers:		
For own account	379	379
For account of out of town banks	12	12
For account of others	3	3
Total	394	394
On demand	236	234
On time	158	160

GOLDBLATT BROS. SALES VOLUME UP 17% IN 1931

Goldblatt Brothers' report n sales increase of 17.26 per cent or $2,949,013 for the fiscal year ending Dec. 31. Total sales were reported as $20,030,794 as compared with $17,081,780 for the previous fiscal year.

These figures include the sales of the Hammond, Ind., store [formerly Kaufmann & Wolf] which was purchased Dec. 12, 1931, thus accounting partly for the sales increase.

"It is to be noted," said Maurice Goldblatt, president, "that our 1932 sales were the greatest in our 18 years of business existence."

"Although the increase was not quite $3,000,000, the unit sales in all our six stores was tremendous. Our records show that there were over 28 per cent more transactions in each individual store, during 1932 than in the previous year. This means that a great deal more merchandise was purchased from manufacturers and sold than in 1931."

POWER OUTPUT DROPS IN FINAL WEEK OF YEAR

Electric power output in the final week of December totaled 1,414,710,000 kilowatt hours, as compared with 1,554,473,000 hours in the preceding week and 1,523,652,000 in the like period last year. The production was reported yesterday by the National Electric Light association.

The association omitted the usual percentages because the week of 1931 included New Year's, while this year the holiday came a week later. Christmas is also included in last week's figures, whereas the holiday last year was included in the figures a week earlier.

Preliminary figures for the Chicago district on December production show a decrease of 6.1 per cent from last year. This is the best showing for any month of the year with the exception of January.

Reserve Board to Keep Huge Holdings of Federal Bonds

[Chicago Tribune Press Service.]

Washington, D. C., Jan. 5.—The federal reserve board today disclosed an intention to hold on to its huge portfolio of government securities as a part of its general program for accelerating the forces of economic recovery.

Announcement of the system's intentions came tonight from an open market policy conference of the federal reserve system which has been meeting with the federal reserve board to consider the "business, economic, and financial conditions" of the nation.

The system's policy calls for maintenance of large excess reserve balances in the member banks in the hope that these idle funds will find their way through credit channels to business, and "adjustments in the system's holdings in the open market account will be in accordance with this policy," the conference announced.

Expect No New Buying.

This announcement was taken to mean that the system would hold onto the great portfolio of governments it already has rather than to mean that new buying is being planned. The return of gold from abroad and of money from hoarding has been increasing the member bank reserves without aid from the reserve banks. During the week ended Jan. 4, the member banks' reserve account increased 32 million due largely to these forces.

During its heavy open market operations last year in which the system endeavored to fight off the forces of deflation it ran its holdings of governments up to the highest point in history, $1,851,000,000. Since last fall when the heavy buying tapered off little change has occurred in the system's holdings.

Drains of gold to Europe, hoarding and a movement among the banks to use the excess funds to reduce their indebtedness nullified the system's open market operations, but later the reversal of the gold movement and of the trend in hoarding began to increase the member bank reserves. By Jan. 4 the member bank reserves, both required and excess, had swollen to $2,514,000,000 of which $431,734,000 was in the Chicago federal reserve area.

Weigh Open Market Policy.

"Particular reference was made in the discussions to the workings and effects of the open market policy thus far pursued by the federal reserve system during the course of the economic depression," the statement said. "Consideration also was given to the attitude of the system in adjusting its operations to conditions and needs as they may change and develop.

"The first and immediate objective of the open market policy was to contribute factors of safety and stability in meeting the forces of deflation. The larger objectives of the system's open market policy, to assist and accelerate the forces of economic recovery, are now assuming importance."

TELLS HOW INSULL GOT 5 MILLIONS IN 10 MINUTES

[Chicago Tribune Press Service.]

New York, Jan. 5.—It took less than ten minutes for the Guaranty Trust company to decide to lend $5,000,000 to Insull Utility Investments, Inc., in May, 1931, according to Robert E. Broome, the vice president who approved the loan. He told Lewis F. Jacobsen, counsel for the debentures holders of the now bankrupt Insull Utility Investments at a bankruptcy examination today how it was done.

Jacobsen, incredulous, repeated the question: "In ten minutes after you received a telephone inquiry as to whether or not you would make the loan you agreed to it?"

"In five minutes—certainly not more than ten," said Mr. Broome impatiently, "we make loans of $5,000,000 and $10,000,000 by telephone regularly."

He said that Leonard Buck, the New York representative of Halsey, Stuart & Co., who were Insull's investment bankers, telephoned to Robert L. Garner, a Guaranty Trust vice president with whom he was acquainted. Mr. Buck asked Mr. Garner if the Guaranty would be interested in making a loan of $5,000,000 to Insull Utility Investments, Inc., against collateral composed principally of stocks of three operating companies, plus a minor proportion of holding company stocks. Mr. Garner told Mr. Buck that Mr. Broome, who handled "street loans," would give him a telephone answer promptly.

Form Investment Firm of Bonner, Troxell & Co.

Formation of the investment firm of Bonner, Troxell & Co., with offices in Chicago and Milwaukee, was announced yesterday. Headquarters will be at 209 South La Salle street, Chicago. Associated with the new organization are Francis A. Bonner, formerly of Lee, Higginson & Co. Benjamin F. Troxell, formerly of A. B. Leach & Co., has been identified with the investment security business in Chicago and New York for many years.

Alaska Juneau December Profit Ahead of Last Year

Alaska Juneau Gold Mining company estimates December profit, after expenses, at $88,400, compared with $77,220 in December, 1931.

CALGARY ACTION STIRS INTEREST IN CANADIAN LOANS

[Chicago Tribune Press Service.]

MONTREAL, Jan. 5.—Calgary's repudiation of its American exchange on debenture payments in New York, Jan. 1, entailing a loss of $300,000 to United States interests, has directed attention to the amount of Canada's debts payable in New York, which up to last year was the chief financing center for the Dominion's loans.

The funded debt of all classes of Canadian borrowings from the federal government down to corporations is estimated at $7,602,000,000, of which 42.8 per cent is payable in United States funds, 47.6 per cent in Canadian funds, and 9.6 per cent in sterling.

In the last year the trend has been to raise as many of the country's loans within Canada owing to unfavorable exchange rates. With difficulty, however, this was done, Canada having only ten million people, and sooner or later the big bond issues will have to be sold on the American market, which is a primary reason for the opposition of banking interests to Calgary's action, as already the repudiation has caused a chill to foreign reception of Canadian issues.

The Quebec government today called for tenders for an issue of $9,000,000 in 30 year 4½ per cent bonds to be received up to noon, on Tuesday next.

Mutual National Bank Corrects Deposit Figure

Savings deposits of the Mutual National bank on Dec. 31 were $794,000 as compared with $738,000 on Sept. 30, officials stated yesterday. Deposits were previously reported as $654,000 as of Dec. 31. The latter figure was incorrectly reported to the Chicago Clearing house, through which THE TRIBUNE obtained its data.

Charles E. Gawne Elected Plumbing Contractors Head

Charles E. Gawne was elected president of the Plumbing Contractors association of Chicago at the annual meeting at the Congress hotel last night. Others elected were: Vice president, Thomas F. Hanley Jr., treasurer, Henry P. Reger, and secretary, Peter Munn.

FRISCO DELAYS PAYING INTEREST ON LOAN BY R.F.C.

Receivers Fail to Get an Order from Court.

Washington, D. C., Jan. 5.—(AP)—Information that the St. Louis-San Francisco railway, which is in receivership, has failed to pay interest on at least one of the loans it received from the Reconstruction Finance corporation has been filed with the interstate commerce commission by the corporation.

A letter from George R. Cooksey, secretary of the corporation, to Oliver E. Sweet, director of the commission's bureau of finance, stated that quarterly interest of $27,221.92 due on Nov. 6 on a loan of $1,800,000 has not been paid. The road went into receivership Nov. 1 and its receivers are seeking a $3,000,000 loan.

The road has received permission from the commission to borrow $9,995,175 from the corporation. Approval by the commission does not necessarily mean, however, that the Reconstruction Finance corporation will make a loan.

One Default "Cured."

The letter from Cooksey to Sweet also said the Mississippi Export Railroad company defaulted on $2,200 of its $3,000 interest payment due Oct. 1, but that this default was later "cured."

The failure of the St. Louis-San Francisco to pay the interest was attributed today by C. W. Michel of New York, representative for the receivers, to the fact that no payment could be made without the consent of the St. Louis federal court which named the receivers. He said "doubtless the receivers will ask the court for permission to pay the interest as soon as they can get around to it." Michel added that the matter of payment lay in the hands of the court.

Want Prejudicial Loan.

Officials of the interstate commerce commission said the failure of the road to pay interest on loans made prior to the receivership would not prove prejudicial to the request of receivers for a loan secured by receivers' certificates.

Reconstruction Finance corporation loans today were approved by the interstate commerce commission for three railroads.

The Missouri Pacific was authorized to borrow $2,500,000, the Seaboard Air Line, $1,500,000, and the Toledo, Angola, and Western, $21,000.

The money is to be used in all instances to pay interest.

Hastings Says Fair will Help Trade But Tax Cuts Big Need

While suggesting the possibility that the Century of Progress exposition may signalize a spectacular and convincing revival of business in the country, Samuel M. Hastings, retiring president of the Illinois Manufacturers' association, yesterday warned that real improvement rests largely on the disposition of all governing bodies to put their houses in order and economize.

Mr. Hastings' remarks were made in a talk before the Midwest Shippers' Advisory board at the Palmer house. "It is significant that more than 40 per cent of the 48 states of the Union have contracted for large and imposing exhibits at the exposition," Mr. Hastings said. "Foreign countries have agreed to participate, some of them having made exceedingly generous appropriations.

Tells Space Taken.

"Space in some of the most important exhibitions has been contracted for to an amount over $5,000,000 and arrangements have been made for the entertainment and various amusements to the extent of $4,000,000. Two hundred and thirty large industrial concerns will be exhibitors. An attendance of 50,000,000 persons is anticipated. Delegates to 1,500 conventions are expected to spend $75,000,000 in Chicago in 1933."

Mr. Hastings said that the business developed here would undoubtedly stimulate trade and activity in various other fields of business throughout the country.

The speaker asserted that the country was disappointed regarding the failure of congress to effect any real reduction in its expenditures.

Four Billion Expenditures.

"Unless the congressional appropriations committee shows a decided reversal in trend," he continued, "it looks as though we shall have congressional expenditures next year of approximately 4 billion dollars, exclusive of postal costs paid from postal receipts."

Mr. Hastings said business is waiting to see what will be done by the Illinois legislature concerning economy recommendations by the commission headed by Senator Martin R. Carlson and Representative Elmer Schnackenberg. He stated that the committee has been told engineers recommend that the 438 taxing bodies in Cook county be reduced to 130 and that there are 1,500 elective offices which can be abolished. Such action, he said, would save the taxpayers about $21,650,000 a year.

Lowell Knitting Mills Run in Day, Night Shifts

Lowell, Mass., Jan. 5.—(AP)—Five hundred workers have been given employment again in the Suffolk Knitting company mills after a two weeks' shutdown. Officials of the company said day and night shifts were necessary to keep orders filled

January 1 Turnover Sends Bank Clearings Higher

Bank clearings rose sharply last week, the total for the country being $5,035,423,000, compared with $3,624,592,000 in the previous week, according to Bradstreet's. The gain resulted mainly from the usual heavy Jan. 1 turnover.

CHICAGO BANKS END TWO YEAR SAVINGS DROP

Deposits in Last Quarter Rise $19,671,000.

Chicago banks have ended a two year period of declining savings deposits. Figures published by the banks in response to the quarterly calls showed that in the last quarter the two years' trend downward was halted. Savings deposits for the quarter increased $19,671,000. The last previous increase was recorded on Dec. 31, 1930.

Savings deposits of Chicago banks, state and national combined, at the end of each quarter have been as follows:

June 30, 1930	$669,372,000
Sept. 30, 1930	650,396,000
Dec. 31, 1930	663,358,000
Mar. 25, 1931	661,611,000
June 30, 1931	534,033,000
Sept. 29, 1931	487,787,000
Dec. 31, 1931	499,514,000
*Mar. 30, 1932	395,658,000
June 30, 1932	285,491,000
Sept 30, 1932	279,376,000
Dec 31, 1932	299,047,000

*State banks only.

EMERICH QUITS FROM INSURANCE COMPANY BOARD

St. Louis, Mo., Jan. 5.—(AP)—M. L. Emerich of Chicago resigned from the board of directors of the Missouri State Life Insurance company today when the executive officers of the company took over a loan of $800,000 made by three St. Louis banks to the Insurance Equities corporation.

The loan had been obtained to buy stock in the Kentucky Home Life Insurance company to centralize control of the Missouri Life Insurance company for the next five years by establishing a voting trust.

Commercial Banking

Commercial loans made to firms and corporations based upon their record, financial strength, and management.

Harris Trust and Savings Bank

Organized as N. W. Harris & Co. 1882 ✦ Incorporated 1907

Harris Trust Building, Chicago

Telephone State 8200

$8,000,000

Ohio Edison Company

First and Consolidated Mortgage Gold Bonds 5% Series due 1960

Dated August 1, 1930 — *Due August 1, 1960*

Interest payable February 1 and August 1 at the office or agency of the Company in New York City. The Pennsylvania four mills Tax refundable as provided in a Supplemental Indenture. Redeemable at any time, at the option of the Company, in whole or in part, on at least 30 days' published notice at 105% prior to August 1, 1937 and at ¼ of 1% less for each full twelve months' period elapsed after July 31, 1936, up to and including July 31, 1955: thereafter at 100¼% up to and including July 31, 1958; and thereafter prior to maturity at 100%; in each case with accrued interest. Coupon bonds in denominations of $1,000 and $500, registerable as to principal and interchangeable in like aggregate principal amounts. Fully registered bonds in denominations of $1,000 and $5,000 and authorized multiples thereof. Fully registered bonds and coupon bonds in the denomination of $1,000 interchangeable.

BANKERS TRUST COMPANY, NEW YORK, TRUSTEE

ISSUANCE AUTHORIZED BY THE PUBLIC UTILITIES COMMISSION OF OHIO

Mr. T. A. Kenney, President of the Company, has summarized as follows his letter to us describing these Bonds:

BUSINESS AND TERRITORY

Ohio Edison Company was incorporated in Ohio in 1930 as a consolidation of The Pennsylvania-Ohio Power & Light Company, Northern Ohio Power and Light Company, The Ohio Edison Company (Springfield) and two smaller companies. The Company supplies electric light and power in the cities of Akron, Youngstown and Springfield and in 213 additional communities in Ohio, the territory served having a population estimated to be in excess of 770,000. The Company also sells a substantial amount of electric energy at wholesale to Pennsylvania Power Company. Steam heat is furnished in the business sections of Akron, Youngstown and Springfield. For the twelve months ended November 30, 1932, over 97% of the Company's gross operating revenue was derived from the sale of electricity and 2.8% from steam heating operations.

PURPOSE OF ISSUE

Of these $8,000,000 of Bonds, $3,969,000 in principal amount have been issued to refund an equal principal amount of underlying bonds which matured January 1, 1933. The balance of $4,031,000 will be issued to refund $1,307,000 in principal amount of underlying bonds due April 1, 1933, and to reimburse the Company in part for expenditures for additions and improvements to its property.

SECURITY

The First and Consolidated Mortgage Gold Bonds of which $26,834,500 principal amount will be outstanding including this issue, are secured, in the opinion of counsel, by direct first mortgage on the Toronto steam electric generating station on the Ohio River, with a present installed generating capacity of 140,000 kw., on 230 circuit miles of 132,000 volt steel tower transmission lines and on the steam heating properties in Akron. The bonds are further secured, in the opinion of counsel, by direct mortgage on the remaining fixed properties of the company subject, after the refunding operations provided for by this financing, to the lien of underlying bonds outstanding with the public in the principal amount of $43,589,000. The indentures securing these underlying bonds are closed as to issuance of additional bonds to the public.

EARNINGS

12 months ended November 30	1931	1932
Gross Earnings (including Non-Operating)*	$16,124,933	$15,803,772
Operating Expenses, Maintenance, Federal and Other Taxes	7,082,981	6,253,630
Provision for Retirement Reserve	1,200,000	1,200,000
Net Earnings	$9,841,952	$8,350,142
Annual Interest Requirements on $70,423,500 Funded Debt (to be outstanding after giving effect to this financing)		$3,743,128
Balance		$4,607,014

*Includes Non-Operating Income of $122,485 in 1931 and $110,610 in 1932.

Net earnings for the twelve months ended November 30, 1932, as shown above, after provision for Retirement Reserve, were over 2.2 times the annual interest requirements on all bonds of the Company to be outstanding after giving effect to this financing.

EQUITY

The First and Consolidated Mortgage Gold Bonds are followed by 296,605 shares of Preferred Stocks (no par value) representing stated capital of $29,660,500 and by 1,436,920 shares of Common Stock (no par value) representing stated capital of $14,499,200.

SUPERVISION

The Company is controlled, through ownership of all of its common stock, by The Commonwealth & Southern Corporation.

The foregoing is subject to the more complete statements contained in the circular, copies of which may be had on application.

These Bonds are offered subject to sale, and when, as and if issued and received by us and subject to approval by our counsel, Messrs. Winthrop Stimson, Putnam & Roberts, New York, of the form and validity of the documents and proceedings. Legal matters have been passed on for the Company by Messrs. Weadock & Wilkie New York, who will also pass on all questions as to real estate titles and franchises. It is expected that Definitive Bonds will be ready for delivery on or about January 13, 1933.

Price 96 and accrued interest, to yield over 5.25%

DREXEL & CO. — BONBRIGHT & COMPANY INCORPORATED

These securities are offered for sale in Illinois only by dealers properly qualified under state law.

LIFE INSURANCE SHARES CLIMB IN LIVELY TRADE

Sun Life of Canada Up 15 Points.

BY HOWARD WOOD.

Life insurance companies having stock outstanding in the hands of the public have made substantial gains in the unlisted market during the last few weeks.

The quotations for high grade insurance stocks have advanced briskly in the last few days and were particularly strong yesterday. The bid price for Sun Life of Canada stock spurted 15 points yesterday. Missouri State Life closed at 4½ bid, 5½ asked, compared with 4 bid, 5 asked the day before. Travelers Insurance gained 25 points to close at 365 bid, 375 asked. Aetna Life closed a point higher at 14 bid, 15 asked.

Life insurance stocks touched their low point about the middle of last year. At that time, when confidence in all types of financial institutions was at low ebb, policyholders' demands for loans reached its peak. The quotations on insurance stocks reflected this decline in public confidence.

Write Off Losses.

Since then many life insurance companies have followed the example set by the larger banks in writing off losses and reducing dividends.

Insurance stocks have by no means been immune to the factors that have affected the market for listed stocks. The following table shows how some of the most active life insurance company issues have fluctuated during the last four years:

	High, 1929.	Low, 1932.	Close. Bid.	Yesterday Asked.
Aetna Life	143	7¾	14	15
Boston Ins.	1,050	205	300	320
Columbian Natl.	550	95	105	115
Connecticut Genl.	116	18	26	28
Contl Assurance.	92	12	27	29
Great Northern	130	75	100	110
Lincoln Natl.	155	25	31	33
Missouri State	89	3½	4½	5½
New World Life.	13¾	4¾	6½	7½
Philadelphia Life.	24½	1	4	5½
Sun Life (Can.)	4,100	120	245	265
Travelers Ins.	2,005	163	365	375
Wisconsin Natl.	28	11	9½	11

IOWA ACTS ON DEBTS

Economists and politicians who have been advancing proposals for inflation and debasement of the currency have argued that inflation is the only means of avoiding wholesale foreclosures.

Out in Iowa they are trying another way. The plan is to get the

[Continued on page 25, column 5.]

SO THE REALTY EDITOR HEAVES A SIGH OF RELIEF

Many readers have been puzzled over the seemingly haphazard use of the words "real estator" and "realtor" in various real estate stories. But neither word is ever used casually or carelessly. To call a "realtor" a "real estator," or vice varsa, is one of the worst mistakes a real estate editor can make, and this is why.

A "realtor" is a member of a real estate board which is a member of the National Association of Real Estate Boards. The Chicago Real Estate board is the only local realty group affiliated with the national body. So, only a member of the Chicago real estate board, in this city, can be called a "realtor."

To offset this copyright cognomen, the Cook county real estate board, which was an independent body prior to its merger with the Chicago Real Estate board, and not affiliated with the national body, decided several years ago it too should have a trick name. After long and violent argument it was decided that "real estator" would fill the bill. So for the last few years the Cook county members have called themselves "real estators" in conversation, speech, and in song.

With the merger of the two boards, now effective, all the "real estators" automatically have become "realtors." There's now only one possibility for a newspaper to slip on 'his delicate subject now, and that's to call a plain, everyday real estate dealer, who never even thought of joining a realty board, a "realtor." That's just too bad, and a roar of protest would surely follow.

Cutten Feeds the Pigeons.

Arthur Cutten, noted grain speculator, does his bit toward reducing the nation's corn surplus. Mr. Cutten has his office in the Continental bank building on the Jackson street side. Daily, but always at a different hour, tenants in the Board of Trade building across the street see Mr. Cutten receive from a clerk a bagful of corn, pour it on the window sill, and then return to his desk in an adjoining room. The pigeons make short work of it.

Chinese Buying Causes Advance in Silver Price

New York, Jan. 5.—(AP)—Continuing its recovery from last week's record low level, spot silver today was quoted at 25⅜ cents an ounce, up ½ cent from yesterday. The market's strength, dealers said, was due to buying for Chinese account. Sellers were not numerous. The market is now about 1 cent an ounce above the recent low.

COOLIDGE DEATH HALTS ADVANCE IN WALL STREET

Leaders Finish with Small Losses.

BY FRED HARVEY.

New York, Jan. 5.—A flurry of selling brought on by news of the death of former President Calvin Coolidge about midwa, of the afternoon put a final quietus to an allday struggle of bull forces to extend the "currency inflation" drive they started in such promising fashion yesterday. Hard won gains of a point or more melted away all down the line leaving the final score no better than irregular.

Most of the recognized leaders like American Telephone, United States Steel, Atchison, Union Pacific, General Motors, Radio and Public Service closed fractionally lower. Trading was at a little faster tempo than during the previous session, the total footing up around 1,200,000 shares.

Recall Great Bull Market.

Word of the ex-President's passing had a profound effect in the street which had enshrined his name in the title of the greatest of all its bull markets—the alltime record advance which ended in the cataclysmic collapse of October-November, 1929. It was on assurances of his election in 1924 that the real upturn from the post war depression got under way it was recalled, the movement continuing without serious interruption until his famous pronouncement that he did not choose to run for reelection, made well toward the end of his second term.

Mr. Coolidge was known to have held very little stock, however and the effect of his death on market dealings today was largely psychological. Within the last year the statement had been made that the former president's stock holdings consisted of only fifty shares of United States Steel preferred.

Market Hit by Selling.

Profit taking by traders skeptical of the outlook for a major bull movement with business conditions in their present backward state had provided a big obstacle for the market makers up to the time of the news from Northampton. This selling was heavy throughout the forenoon, a large proportion of it evidently coming from traders who had accumulated substantial holdings during the quiet period of "bargain price" levels during and immediately preceding the Christmas holidays.

In spite of the sales, however, a few

[Continued on page 25, column 2.]

Production of Soft Coal Plays Hide and Seek with Previous Years' Figures

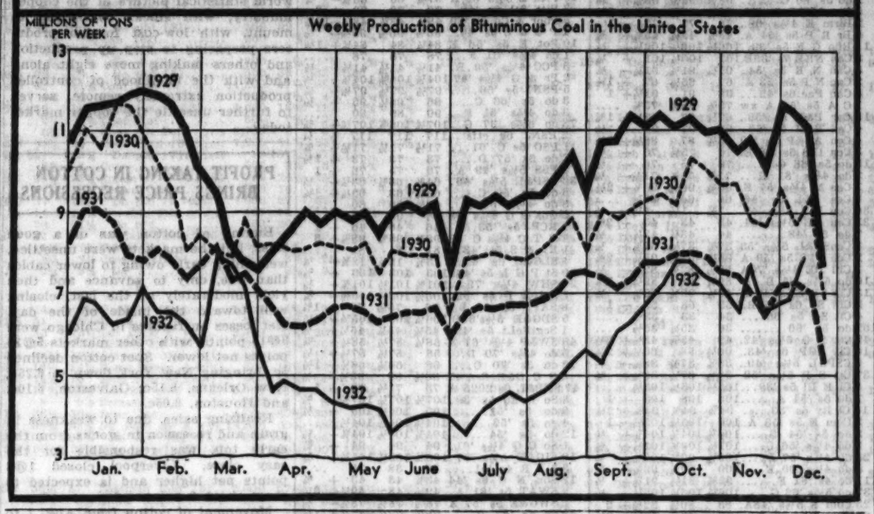

MARKET SUMMARY

NEW YORK STOCKS—Irregular. Railroad shares decline.

CHICAGO STOCKS—Irregular. Stocks drift quietly.

NEW YORK BONDS—Firm. Investment issues higher.

FOREIGN EXCHANGES—Irregular. Selling of dollar abates.

WHEAT—Slightly higher. Trading active. Milling demand active.

CORN—Irregular. Trade fair. Close lower.

CATTLE—Strong. Good general demand. Top steers, $7.10; bulk, $4.00@6.25; average, $5.10.

HOGS—Strong. Shipping demand best since last March. Closed strong around top. Average, $3.10; top, $3.25; bulk, $2.90@3.20.

COTTON—Lower. Profit taking. Futures off 6@16 points.

SUGAR—Quiet. Hedge selling.

COFFEE—Higher. Trade buying.

PRODUCE—Butter and eggs lower.

Youngstown Area Steel Operations Seen Gaining

Youngstown, O., Jan. 5.—(AP)—Indications of an advance in steel operations were seen in an announcement that the Youngstown Sheet and Tube company would resume operations in another of its pipe mills tomorrow. Half of the Bessemer plants and 22 of 83 open hearths were reported operating, raising production above the week's opening rate of 17 per cent.

DRIVE AGAINST DOLLAR CONTINUES, BUT WITH DIMINISHING VIGOR

[Chicago Tribune Press Service.]

New York, Jan. 5.—The foreign drive against the dollar, spurred yesterday by cabled reports of what Senator Borah said he would introduce in the way of dollar "reflation," continued today, but with reduced intensity.

The French franc gained a further substantial fraction to the highest level in several weeks at 3.91 cents, while sterling again crossed the $3.34 level. Guilders improved sharply, Swiss francs reached a level they failed to attain in the closing days of December, while belgas improved a point Scandinavians rose half a dozen points.

The reopening of the Shanghai market after a long holiday, during which new war influences had become active, boosted the price of silver metal sharply and both taels and Hongkong dollars jumped wide fractions. In the case of the Shanghai tael the rate jumped 70 points, or nearly three-fourths of a cent.

Canadian dollars were firm.

Trucson Steel Co. Receives $2,000,000 Cabinet Order

Truscon Steel company has received a $2,000,000 order for steel refrigerator cabinets to be fabricated at its Cleveland plant.

WHAT STOCKS DID

YESTERDAY'S AVERAGES.

	High.	Low.	Last.	Net chge.
25 railroads	21.83	21.19	21.33	—.04
25 industrials	95.37	93.50	93.99	—.16
50 stocks	58.60	57.34	57.66	—.10
	High.	Low.	Close.	
50 stocks, 1 year ago	69.91	65.36	66.40	
50 stocks, 2 years ago	153.50	149.46	152.89	

ISSUES TRADED.

	Thurs.	Wed.
Advances	327	397
Declines	141	76
Unchanged	126	81
Total issues traded	594	554

MARKET LEADERS.

ADVANCES.

Al Chem & Dye	¼	Cont Can	1¼
Am Can	¾	Del Lack & W	¼
Am Tob B	½	Gen Elec	⅛
Auburn	¼	Penn R R	⅛
Colum G & El	⅛	Westingh El & M	1

DECLINES.

Am Tel & Tel	⅝	Int Tel & Tel	⅛
Anaconda	⅛	Montgom Ward	⅛
Atch T & S F	⅝	N Y Central	⅜
Aviation Corp	⅛	North Am	⅛
Case	⅛	Sou Pac	⅜
Ches & Ohio	⅛	Un Carbide	⅜
Chrysler	⅜	Un Pac	⅜
Du Pont	⅜	Unit Aircft	1
Gen Mot	⅛	United Corp	⅛
Int Harvest	⅛	U S Steel	⅜

Reduce Taxes, Spur Recovery, Says G. F. Swift

BY THOMAS FURLONG.

Gustavus F. Swift, president of Swift & Co., told stockholders at the annual meeting yesterday that the government can immediately facilitate business recovery by lopping off a large portion of the tax burden which is now stifling commercial enterprise.

GUSTAVUS F. SWIFT.

The present tax burden is one of the chief obstacles to recovery, he declared. "Business is always ready to forge ahead if given the opportunity," Mr. Swift asserted.

Announcement was made at the meeting of the retirement of Louis F. Swift as a director of the company. His retirement closes a career extending over forty-seven years with the packing company, during which he has held nearly all the important positions in the organization. He retired as president a year ago after filling that office since 1903.

Name No Successors.

No successor will be named for Louis F. Swift nor for Edward F. Swift, who died last May. The new board of directors will consist of nine members, instead of eleven as formerly. The financial report for the fiscal year ended Oct. 29 was presented to stockholders. As previously reported, the company sustained a loss of $5,337,788 last year. Sales in 1932 were reported at $539,000,000, as compared with $710,000,000 in 1931, a decline of 24 per cent. Tonnage sales were approximately the same in both years.

The growth of government expenses in recent years and its depressing effect o nbusiness are described in the company's year book, which was distributed at the meeting.

Tells of Rising Tax Costs.

It points out that the total cost of government, federal, municipal, and local in the United States reached the astounding figure of 14 billion dollars in 1931. This compares with approximately 3 billion in 1931, the report asserts.

It is asserted that while in 1913 the cost of government took less than 10 per cent of the estimated national income it has steadily mounted until last year 30 per cent was taken for governmental purposes.

"The sooner the present tax burden is lightened so that it will be consistent with the earning power of the people, the sooner we shall have better business, better employment conditions, and better prices for farm products," the company declared.

CHICAGO BANKS' STOCKS SOAR IN LAST TWO DAYS

Northern Trust Up 75 Points.

Shares of a number of leading Chicago banks have made sharp advances in prices in the last few days. Of these the greatest advance was made by the stock of the Northern Trust company which on Tuesday was quoted at 375 bid and 380 asked. Late yesterday this stock was quoted at 450 bid and 475 asked—a gain of 75 points in the bid price in two days.

Shares of the First National bank on Tuesday were quoted at 168 bid and 172 asked, while yesterday the bid price was 177 and the ask 180—a nine point gain. Continental Illinois was quoted at 85½ bid and 87 asked on Tuesday contrasted with 91 bid and 93 asked yesterday—a 5½ point gain in the bid price.

Positions Are Favorable.

La Salle street yesterday attributed the advance to a number of factors, including the favorable positions shown in the bank call statements, which disclosed a high degree of liquidity together with increasing deposits and decreasing loans.

In the case of the Northern Trust, shares are closely held and any strengthening of the general markets are reflected by wide advances.

It was also stated that purchasers of bank shares were surprised at the favorable earnings reports of the banks during 1932 under most adverse conditions. With prospects held to be brighter for this year, the assumption is that bank earnings should show to even better advantage during the coming 12 months.

Other Shares Rise.

La Salle street commented that quotations of Harris Trust have been nominal during the last few days. Shares in this bank are very closely held and there have been no sales. It was stated that even a small demand would likely result in a sharp advance in the stock of this bank.

Chicago Title and Trust also has made a good showing in the last few days. Shares of this house were quoted at 103 bid and 106 asked on Wednesday, sold as high as 112 yesterday, and closed at 109 bid and 113 asked.

Shares of the New York banks likewise have been considerably stronger recently. Their advance likewise was attributed to the stronger general markets and to favorable financial positions.

Bonds for Investment

These Bonds are offered subject to prior sale and changes in prices. Further information regarding any of these issues will be gladly furnished on request.

Chase Harris Forbes Corporation
112 West Adams Street
CHICAGO
New York Boston

January 6, 1933

State Bonds
Exempt from all Federal Income Taxes

		Rate	Maturity	Approximate Price	Approximate Yield
NCM*†	State of New Jersey	3¼	Jan. 1, 1936 & 37		2.25-2.75%
NCM*†	State of New York ●	3	Dec. 15, 1952-67		3.10
NCM*	State of Illinois ●	4½	Dec. 1, 1936		3.40
NCM*	State of Illinois ●	4¾	Aug. 1, 1935-37		3.25-3.60
NCM*†	State of West Virginia	4½	Jan. 1, 1952 & 53		3.80
NCM*†	State of Tennessee	6	May 1, 1940 & 41		5.25

Municipal Bonds
Exempt from All Federal Income Taxes
Short Term

N*†	Buffalo, New York	3.10	Jan. 1, 1936 & 37		2.75-3.00
NCM*†	Schenectady, New York	4.40	Dec. 1, 1935		3.00
NCM*†	Duluth, Minnesota	4½	July 1, 1936	103.27	3.50
NM†	Boston Metropolitan District	4½	Mar. 1, 1936	102.97	3.50
NM†	Boston Metropolitan District	4½	Mar. 1, 1937	103.09	3.70
NM	Cleveland, Ohio	4¼	Sept. 1, 1934	99.60	4.50
NM†	Jersey City, New Jersey	3½	Aug. 1, 1934		3.50

Medium and Long Term

NCM*	St. Louis, Missouri	4	May 1, 1950		3.55
NCM*	St. Louis, Missouri	4	Dec. 1, 1950		3.55
NCM*†	Baltimore, Maryland	4	Mar. 1, 1965		3.75
N*†	Nassau County, New York, Registered	3¾	July 1, 1947		3.90
N*†	New York City, Corporate Stock	4	Oct. 1, 1980	Mkt.	4.625
NCM*†	Los Angeles, California, Water Works	5	Sept. 1, 1964 & 66		4.70
NCM*†	Los Angeles, California, Water Works	5	Oct. 1, 1959-66		4.70
NM*	Dallas, Texas, Street Improvement	4½	May 1, 1945-59		4.70-4.75
T*	Puerto Rico, People of	5	July 1, 1971 & 72		4.80
N*†	Memphis, Tennessee, Improvement	5	Dec. 1, 1950-57		4.85
NM*	Houston, Texas	4½	Nov. 1, 1941-43		5.10

Canadian Bonds

C	Dominion of Canada	4	Oct. 1, 1933	100.625	3.15
C	Ontario, Province of	3½	Nov. 1, 1933	99.75	3.80
C	Dominion of Canada	5	Mar. 1, 1937	99.625	5.10
C	Ontario, Province of	5	May 1, 1959		5.40
C	New Brunswick, Province of	5	Aug. 1, 1937		6.50
C	New Brunswick, Province of	5½	Feb. 15, 1934		7.00

Public Utility and Industrial Bonds
Short Term

	Staten Island Edison Corporation, Ref. & Imp. Mtge.	6	June 14, 1933	100.50	4.80
	Wisconsin Valley Electric Company, Gold Notes	6	June 15, 1933	100.00	6.00

Medium and Long Term

NCM	Kansas City Power and Light Company, First Mtge.	4½	Feb. 1, 1961	105.00	4.19
NC	Public Service Electric & Gas Company, First & Ref. Mtge.	4½	Feb. 1, 1970	105.00	4.23
NC	Buffalo General Electric Co., Gen. & Ref. Mtge.	4½	Feb. 1, 1981	105.50	4.23
	Commonwealth Edison Company, First Mtge. ●	4½	Apr. 1, 1956	100.75	4.45
	Standard Oil Company of New York, Debenture	4½	Feb. 15, 1940-48		4.37-4.50
	Pennsylvania Power & Light Company, First Mtge.	4½	Apr. 1, 1981	96.00	4.73
	Northern States Power Company, Ref. Mtge.	4½	Apr. 1, 1961	96.00	4.76
NCM	Toledo Edison Company, First Mtge.	5	Nov. 1, 1962	99.50	5.04
M	Indianapolis Power & Light Company, First Mtge.	5	Jan. 1, 1957	94.00	5.45
	Texas Power & Light Company, First & Ref. Mtge.	5	Nov. 1, 1956	88.75	5.88
	Brooklyn Union Elevated Railroad Company, First Mtge.	5	Feb. 1, 1950	85.00	6.47
M	Wisconsin Public Service Corporation, First Lien & Ref. Mtge.	6	Oct. 1, 1952	94.00	6.55
	Iowa Electric Light and Power Company, First Mtge.	7	Aug. 1, 1942	101.00	6.85
	Louisiana Steam Generating Corporation, First Mtge.	6	Nov. 1, 1939	95.00	6.92
M	California Oregon Power Company, Ref. Mtge. Conv.	6½	May 1, 1942	95.00	7.25

N—Legal for Savings Banks and Trust Funds in New York. C—Legal for Savings Banks and Trust Funds in Connecticut. M—Legal for Savings Banks in Massachusetts. *—Eligible, in our opinion, as security for Postal Savings Deposits. †—Tax Exempt in the State of issue. T—As completely exempt from taxation as the Liberty 3½% Bonds. ●—Briefly described in right hand column.

Statements in this advertisement, while not guaranteed, are based upon information which we regard as accurate and reliable.

State of Illinois
4½% and 4¾% Gold Bonds
(Annual Interest)
Exempt from all Federal Income Taxes.
Legal Investments for Savings Banks in New York, Massachusetts, Connecticut, Illinois and other States and Eligible, in our opinion, as Security for Postal Savings Deposits.

Financial Statement
(Officially reported)

Assessed Valuation, equalized for Taxation, 1932 ..... $7,043,754,262
Total Bonded Debt 210,536,700
Population, 1930 Federal Census—7,630,654

These Bonds constitute general obligations of the State of Illinois, payable as to both principal and interest from unlimited ad valorem taxes on all of the taxable property therein.

State of New York
3% Gold Bonds
Exempt from all Federal and New York State Income Taxes
Legal Investment for Savings Banks in New York, Massachusetts, Connecticut and other States
Eligible, in Definitive Form, as Security for Postal Savings Deposits
Acceptable to the State of New York as security for State deposits, to the Superintendent of Insurance to secure policy holders, and to the Superintendent of Banks in trust for Banks and Trust Companies.

Financial Statement
(As officially reported November 1, 1932)

Assessed Valuation for Taxation, 1932 ..... $29,553,417,426
Total Bonded Debt 472,151,000
Less Sinking Funds $117,720,540
Net Bonded Debt 354,430,460
Population, 1930 Federal Census—12,588,066
Net Bonded Debt 1.20% of Assessed Valuation

These Bonds constitute general obligations of the State of New York, payable as to both principal and interest from unlimited ad valorem taxes which may be levied on all of the taxable property within the State.

Commonwealth Edison Company
First Mortgage Gold Bonds, Series C, 4½s, due April 1, 1956

Commonwealth Edison Company does substantially the entire central station electric light and power business in Chicago, the second largest city in the United States.

The Company operates one of the largest steam generating electric systems in the world. The Company's subsidiary, Commonwealth Subsidiary Corporation, has investments mainly in companies whose business is affiliated with, or closely related to, the business of Commonwealth Edison Company.

For the twelve months ended September 30, 1932, Commonwealth Edison Company and subsidiary reported consolidated net earnings before interest, depreciation, amortization and Federal taxes of $30,450,802, or about 3.40 times annual interest requirements of $8,919,750 on the total funded debt of the Company and subsidiary.

TRADE POSITION SEEN STRONGER IN WHEAT PIT

Grain Supply Is Reported Behind Last Year.

WHEAT PRICES IN GOLD

Wheat prices in world markets reduced to United States funds at closing rates of exchange:

	Thurs.	Wed.
Chicago, May	.46⅝	.46
Winnipeg, May	.41	.40⅞
Do No. 2 Manitoba	.37	.36⅞
Liverpool, March ...	.46⅛	.45⅞
Do May..........	.49½	.49¼
Do No. 2 Manitoba	.53⅞	.52⅝
Rotterdam, January.	.44	.43½
Buenos Aires, May..	.39⅜	.39½

BY CHARLES MICHAELS.

Wheat traders paid less attention to talk of prospective inflation in the currency Thursday and more to the strong commercial situation which is regarded as having developed of late. Chicago handlers sold 180,000 bu wheat to millers yesterday and there were strong intimations that the day's business was well in excess of this total. Part of the wheat sold was to mills in the southeast, with red winter bringing as much as 4c over the May delivery, the highest premium of the season.

For a number of days some operators have been expressing the belief there had been an unusual disappearance of wheat. This was apparently confirmed yesterday in a report by Nat C. Murray, the Clement, Curtis & Co. statistician, who estimated supplies on Jan. 1 on farms and in mills and elevators at 337,000,000 bu, against 324,000,000 bu last year. The visible supply on the same date as given by the department of agriculture was 169,000,000 bu, against 227,000,000 bu a year ago, suggesting total supplies in the three positions of 506,000,000 bu, or 45,000,000 bu less than last year.

Expect Better Demand.

In addition to a brisk demand for winter wheat from mills here there were intimations of a large flour business having been put through in the northwest. Mill brokers were persistent buyers at Minneapolis and the May future there has gained around ½c on Chicago in the last few days.

Wheat futures here held within a range of around ⅝c Thursday. May touched 46⅝c on the bulge, or ½c above the previous close, and the best price since Dec. 19. Profit taking developed on the bulge, but the finish was firm, with net gains of ¼@⅜c, May being 46⅜c, July 46⅛@46¼c, and September 47@47⅛c. Liverpool sold at the best price since Dec. 7 early in the day, but eased on profit taking and closed unchanged to ¼c per bu higher. The May future in the latter market was 3⅜c over Chicago at the last. Winnipeg was ⅛c higher and Buenos Aires ⅛@¼c lower.

Cutten Talking Bullish.

Arthur W. Cutten paid one of his infrequent visits to the trading floor of the Chicago Board of Trade yesterday, and expressed himself to his friends as feeling friendly to the buying side of grain and stocks. He was quoted as saying inflation in the currency would have a stimulating influence on grain and stocks, and that the former was at too low a price to make short sales inviting.

Corn was dull and slightly easier, due to scattered selling, closing ⅛@¼c lower. May finished at 26⅜c, July 28⅛c, and September 29⅛c. An increase in country offerings had a tendency to modify bullish sentiment.

Oats held within narrow limits and closed ⅛c higher, with May at 17⅛@17¼c and July at 17⅝@17¾c. Some Canadian oats were said to have been sold for export during the day. Rye again followed the action of wheat, but there was not the snap to the buying in evidence the previous day, and the close was ⅛@½c lower, with May 34¼c and July 33½c. Barley lost ⅛c, with May closing at 29⅛c.

OPEN GRAIN TRADES

Open interest in grain futures on the Chicago Board of Trade, including 20,000 bu March wheat, 15,000 bu March corn, 5,000 bu March oats, and 10,000 bu March rye, follows, last three ciphers omitted:

	May.	July.	Sept.	Total.
WHEAT.				
Wednesday ..	98,617	34,358	654	133,649
Tuesday	98,803	34,095	180	133,098
Week ago....	100,067	33,088	....	134,791
CORN.				
Wednesday ..	37,753	12,371	113	50,252
Tuesday	37,569	12,316	91	49,991
Week ago....	37,527	11,848	....	49,713
OATS.				
Wednesday ..	18,533	1,681	....	20,219
Tuesday	18,521	1,681	....	20,207
Week ago....	18,772	1,634	....	20,477
RYE.				
Wednesday ..	5,436	430	....	5,876
Tuesday	5,397	419	....	5,826
Week ago....	5,213	352	....	5,745
BARLEY.				
Wednesday ..	592	....	....	592
Tuesday	587	....	....	587
Week ago....	611	....	....	611

Grain futures purchases on the Chicago Board of Trade follow, last three ciphers omitted:

	Wednesday.	Week ago.	Year ago.
Wheat	19,492	14,478	21,799
Corn	3,683	3,970	4,248
Oats	161	232	181
Rye	190	147	368
Barley	20	26	....
Total, bu......	23,546	18,853	26,596

BUTTER FUTURES LOWER

Butter and egg futures declined on the Chicago Mercantile exchange yesterday, butter closing with losses of ½@⅝c and eggs off ¼@½c. Heavy selling of butter was in evidence near the close. Movement of storage stocks was under last year and production reports showed the make only slightly less than last year. The mild weather had an added bearish influence. Liquidation was prominent on the long side of January and new selling was heavy in February, although better support was apparent in the latter delivery. March opened for the year with first sales at 22⅜c. Supply of refrigerator eggs has been cut to a very low figure and the daily storage news is of little interest. Fresh supplies were reported moderately heavy, which brought out selling in the cars; eggs, 11 cars. Deliveries: Butter, 73 cars; eggs, 11 cars. Deliveries: Butter, 73 cars. Prices follow:

BUTTER.

	Open.	High.	Low.	Close.	Prev. close.
Storage standards—					
January	21⅝	21⅜	21	21⅛	21⅜
February	21⅞	22⅜	21½	21⅜	22⅜
March	22⅜	22⅜	22¼	22⅜	....
EGGS.					
Refrigerator standards—					
January	24½	24⅜	24⅜	24⅜	24⅜
Fresh graded firsts—					
January	24½	24½	24	24	24½
February	17⅜	17⅜	17¼	17¼	17⅜
Storage packed firsts—					
April	16⅜	16⅜	16⅜	16⅜	16½

RUBBER.

NEW YORK, Jan. 5.—(AP)—RUBBER—Crude futures closed steady. †Jan., 3.18c; †March, 3.26c; †May, 3.34c; †July, 3.40c. Smoked ribbed spot closed, ‡3.18c.

†Bid. ‡Nominal.

NEW · YORK · CURB · TRANSACTIONS

Thursday, January 5, 1933.

Shares sold today..................	150,000	Total sales 1933 to date......	380,000
Year ago	302,775	Total sales 1932 to date......	1,182,372

	Sales.	High.	Low.	Close.	Net chge.
A					
Acme Wire vtc	800	5⅝	5	5⅝	+1½
Aero Sup B..	200	⅝	⅝	⅝	−¼
Ala Gt South	100	8	8	8	−½
Ala Pw $7 pf	10	63	63	63	−1
Allied Mills ..	600	4	3⅞	4	+⅛
Alum Co Am.	1,550	52½	50½	51	+1
AmBrit & Cont	100	⅝	⅝	⅝	+⅜
AmCitP & LB	800	4⅜	4⅜	4⅜	....
Am Cyan B...	700	4⅜	4⅜	4⅜	−⅛
Am El Sec pf	100	3¼	3¼	3¼	....
Am Equities .	100	2½	2½	2½	....
Am&Fgn P w.	200	5⅜	5⅜	5⅜	+⅜
Am Founders.	800	1	⅞	1	+⅛
AmGas & El.	2,700	31⅝	30½	30½	−⅝
Am Lt & T...	300	17½	17½	17½	−½
Am Sup Pw..	5,500	5	4⅞	5	+⅜
Do 1st pfd..	1,500	68	66	68	+1
Am Thread pf	800	2⅜	2⅜	2⅜	−⅛
Anch Post F..	10	1¼	1¼	1¼	+⅝
Anglo-Chi Nit.	100	1/16	1/16	1/16	+1/16
AppalEl Pw pf	10	83	83	83	−5¼
Actur Rad T.	100	⅝	⅝	⅝	−1/16
Ark N Gas A.	1,500	1⅜	1⅜	1⅜	....
Armstrong Ck.	150	4⅜	4⅜	4⅜	+⅛
AsG & El A.	1,300	2½	2¼	2½	+⅛
As G & E.....	100	2	2	2	−¾
As Tel Ut.....	200	1⅜	1⅜	1⅜	+⅛
Atl Cst Fish..	500	1	1	1	+½
Atlas Corp ..	4,100	8⅛	7⅞	8	....
Do pfd A...	100	35½	35½	35½	+¼
Do war	800	3	2⅞	2⅞	+⅛
Auto V Mach.	100	2	2	2	−¾
B					
Bell Tel Can..	25	83	83	83	+2⅜
Ben Ind Loan.	400	11½	11½	11½	−⅛
Blue Ridge ...	700	3⅛	3	3	....
Brab T & L...	200	8⅜	8⅜	8⅜	−⅛
BufN&EP pfd.	200	21½	21¼	21¼	−¼
Do 1st pfd..	100	91	91	91	−1
Butler Bros ..	300	2	2	2	+¼
C					
Cab & Wire pf	1,000	⅝	⅝	⅝	....
Can Mar Wire	200	1¼	1¼	1¼	+½
Caro P & L pf	100	48	48	48	−9¼
Carrier Corp .	300	5	5	5	....
CenHG&E vtc.	300	12½	12½	12½	+⅜
Cen St El......	1,300	2⅜	2⅜	2⅜	+⅛
Cities Service.	10,800	3	2⅞	2⅞	....
Do pfd	100	16¼	16¼	16¼	+¾
Claude Neon L	600	⅝	⅝	⅝	....
Do Dela ...	100	7	7	7	+½
Clev El Ill....	100	30⅜	30⅜	30⅜	+⅜
ColuG&E cv pf	150	94	92	92	+1
Comwlth Edis	200	78⅜	78⅜	78⅜	+½
Comwlth&S w	600	1/16	1/16	1/16	+1/16
Comstock Tun	200	⅛	⅛	⅛	....
Con G&E Balt.	400	65	64½	65	+¾
Cont Secur ..	100	1⅜	1⅜	1⅜	+⅛
Cord Corp ..	4,500	7⅛	6⅞	6⅞	−¼
Cosden Oil pfd	100	3	3	3	+½
Do cod......	600	1⅛	1⅛	1⅛	+⅜
Creole Pet ...	600	2⅝	2⅝	2⅝	−⅛
Crocker Wh..	400	3⅞	3⅞	3⅞	+½
Cusi Mex	500	¼	¼	¼	+⅛
D					
Deere & Co...	1,400	10	9½	9⅞	+⅜
De Forest ...	100	⅝	⅝	⅝	....
Dubilier Con..	200	½	½	½	....
Duke Power.	125	58½	56	58½	+5½
E					
East Sta Pow	100	2½	2½	2½	+⅜
E Ut Asso cv.	100	3¼	3¼	3¼	+¼
Easy Wash MB	100	1⅛	1⅛	1⅛	....
El Bd & Sh..	28,000	20¼	19⅝	19⅝	−⅜
Do pfd	900	43¼	42	43	+1¼
Do 5th pfd.	100	40	40	40	....
ElP&L opt w.	300	4⅛	4	4	+⅜
Elect Sh pfd..	100	38½	38½	38½	+1¼
EmpG&F 8 pf	50	14	14	14	+⅛
F					
Fed Corp stpd	300	4⅜	4⅛	4⅛	−⅛
Fisk Rub.....	200	1⅜	1⅜	1⅜	....
Fla P&L 7s pf	100	29	27	29	+2
Ford M Can A	300	6⅞	6½	6⅞	+½
Ford M Fran..	100	4⅛	4⅛	4⅛	....
Ford Mot Ltd.	500	3⅜	3¼	3¼	+⅛
G					
Gen Alloys....	100	⅝	⅝	⅝	....
Gen Aviation..	2,300	4	3⅝	4	+1
Gen El Ltd rct	200	6½	6½	6½	....
Ga Pow pfd....	25	63½	63½	63½	+2½
Globe Underwr	100	4⅜	4⅜	4⅜	....
Goldm Sachs T	600	3½	3⅜	3½	....
Graymur	400	20	19	20	+1
Gt Atl & P nv	10	146	146	146	+½
Do 1st pfd..	10	120	120	120	....
Gulf Oil Pa...	400	28½	28	28	+⅛
H					
Hecla Min.....	200	2½	2½	2½	....
Hir Walker....	100	4⅜	4⅜	4⅜	−⅛
Holling Gold..	500	5⅝	5½	5½	−⅛
Horn & Hard.	100	21¼	21¼	21¼	+1
Hud Bay M&S	1,600	3⅛	3	3⅛	+⅛
Humble Oil....	100	45	45	45	+¼
Hygrade Fd....	100	3¼	3¼	3¼	+⅛
I					
Ill P&L $6 pfd	25	34¾	34¾	34¾	+1⅜
Imp Oil Can..	1,500	8⅛	8	8⅛	....
Ins Co N Am.	100	34¾	34¾	34¾	+⅛
Insuran Sec....	100	⅝	⅝	⅝	+⅛
Intercon Petrol	100	⅛	⅛	⅛	+1/16
Internat Pet..	5,200	10⅝	10⅜	10⅜	+⅛
Inter Util B...	300	1⅜	1⅜	1⅜	+⅛
Interst Equit..	100	1/16	1/16	1/16	....
Do cv pfd...	100	15½	15½	15½	+½
Inters Hosiery	100	7⅜	7⅜	7⅜	+⅛
Irving Air Ch.	100	5⅝	5⅝	5⅝	+⅛
Ital Sup Pw A	100	1½	1½	1½	+⅛
K					
Kerr Lake....	200	¼	¼	¼	....
L					
Lake Sh M..	1,300	30	29⅝	29⅝	....
Lerner Strs...	100	4	4	4	+⅜
Do pfd......	50	20	20	20	+⅛
Lone Star Gas	400	7⅜	7	7⅜	+⅛
Long Is L pfd	30	80	80	80	+1
M					
Mavis Bott A.	200	⅛	⅛	⅛	....
Mem N Gas..	100	3⅜	3⅜	3⅜	+⅝
Metro Ed pfd.	75	70	69⅝	70	+3
Mid St P A vtc	200	⅝	⅝	⅝	+⅛
Mid West Util	400	1/16	1/16	1/16	....
Mount Prod..	100	3⅜	3⅜	3⅜	+⅛
N					
Nat Avia......	200	6⅝	6⅝	6⅝	....
Nat Bel Hess.	500	1⅛	1	1	....
Nat Bd & Sh.	100	24¼	24¼	24¼	+⅜
Nat Fuel G...	200	13	12½	13	+⅜
Nat Investors.	400	2⅜	2⅛	2⅛	−⅛
Do war.....	1,300	1⅛	1⅛	1⅛	....
NatPL 6% pf	250	69	67½	69	+1½
Nat Rub Mch	200	1⅜	1⅜	1⅜	−⅛
Nat Service pf	100	3	3	3	−3⅜
N Eng Pow pf	40	46⅜	46⅛	46⅛	+¼
N Eng T & T	200	94	94	94	+5½
Newmont Min.	900	17¼	17	17¼	....
N Y Steam....	100	45	45	45	−1
Niag Hud Pow	1,900	16⅝	16	16	....
Do A war....	1,200	⅛	⅛	⅛	....
Do C war....	400	½	½	½	....
Niag Sh Md B	200	5⅛	5⅛	5⅛	−⅛
Nipissing Min	100	1⅛	1⅛	1⅛	+⅛
Noma Elec....	200	2	2	2	....
Nor Pipe L...	300	5⅜	5⅜	5⅜	+⅛
Nor St P A...	300	38⅜	38⅜	38⅜	....
N W Eng.....	500	2	2	2	....
Novadel-Ag ..	200	45	44⅜	45	+¼
O					
Ohio Cop......	1,400	¼	¼	¼	....
Overseas Sec..	200	1	1	1	....
P					
Pac GE 1st pf	200	25	25	25	....
Parke Davis ..	100	18⅛	18⅛	18⅛	+½
Parker Rus-Pr	100	30	30	30	−1
Pennroad	1,000	1½	1⅜	1½	....
Phoenix Sec..	1,400	½	½	½	+1/16
Do pfd	300	10¼	10¼	10¼	−⅜
Pioneer Gold.	4,400	4⅛	3⅜	4⅛	+⅜
Pitts Pl Glass.	100	13½	13½	13½	....
Pruden Inv....	200	4¼	4¼	4¼	−⅛
Pub Ut H x w	300	⅜	⅜	⅜	+⅛
R					
Rainb Lum A	100	⅝	⅝	⅝	+⅛
Rich Oil pfd..	100	¼	¼	¼	....
Root Rf pr pf	100	4	4	4	−¼
S					
Saf Car H & L	25	19	19	19	−1
St Anth Gold	1,000	1/16	1/16	1/16	−1/16
St Regis Pap.	1,500	3⅝	3½	3½	....
Do pfd	30	22	21	22	+2
Salt Cr Prod..	500	4½	4⅛	4⅛	+⅛
Selected Indus	200	1⅛	1⅛	1⅛	+⅛
Do al ctf....	100	38¼	38¼	38¼	+¼
Shaw W & P.	100	10¼	10¼	10¼	+1⅜
Shenandoah ..	200	2½	2½	2½	+½
Singer Mfg ...	40	95½	95	95½	+¼
Smith A O....	50	20⅜	20⅜	20⅜	+⅛
S Cal Ed A pf	100	26	26	26	+⅝
Do B pfd...	300	23⅝	23½	23½	+¼
Do C pfd...	200	21⅝	21⅝	21⅝	+⅝
Southland Roy	500	4	4	4	....
St Oil Ind.....	1,000	22¼	21⅜	21⅝	−¼
Do Ky	800	11⅛	11	11	....
Stutz Mot Am	400	16⅛	15⅝	16⅜	....
Swift & Co....	400	7⅜	7⅜	7⅜	+⅛
Swift Int	400	16½	16	16½	−⅛
Sylvan Gold M	100	11/16	11/16	11/16	....
T					
Technicolor ..	3,600	3⅝	3⅜	3⅜	+⅝
Tech-Hugh G.	700	3⅜	3⅜	3⅜	−⅛
Transcont Air.	700	4⅛	3⅞	4⅛	+1½
U					
Unit Corp war	100	3⅛	3⅛	3⅛	+⅛
Uni Founders.	3,600	1⅛	1⅛	1⅛	....
United Gas....	1,600	2¼	2	2	....
Do pfd	900	24⅜	23½	23⅝	+⅝
Un Lt & Pw A	1,200	4	4	4	+¼
Do cv pfd..	500	17½	17⅜	17⅜	+⅛
U S Lines pfd	100	⅝	⅝	⅝	+⅛
Uni Stores vtc	200	⅛	⅛	⅛	....
Uni Verde....	1,900	2⅛	2	2	+⅛
Utility Eq.....	100	2	2	2	+¼
Util Pw & Lt	800	1½	1⅜	1⅜	−⅛
W					
Walgreen	500	13⅜	13⅜	13⅜	+⅝
WayneP cv pf	200	1⅛	1⅛	1⅛	+⅛
Woolwth Ltd.	1,000	12⅜	12¼	12⅜	+½

DOMESTIC BONDS.

No. thous.		High.	Low.	Close.	Net chge.
2	Ala P 5s '46.....	99	99	99	+1½
1	do 5s '68.......	84½	84½	84½	+1½
106	do 4½s '67.....	76⅜	75½	76⅜	+1½
1	do 5s '56.......	93	93	93	+1⅜
31	Alum C 5s '52...	98	97½	98	+⅛
10	Am C P 6s '40...	2	1⅝	1⅝	+⅛
10	Am E&P 6s '57A.	23⅜	22	23¼	+1⅛
21	Am G&E 5s 2028.	91⅜	91	91¼	+⅛
1	Am G&P 6s '39.	27	27	27	+1½
11	do 5s '53.......	23	22½	22½	....
57	Am P&L 6s 2016	56⅝	56	56⅜	+⅛
6	Am Rad 4½s '47.	95⅜	95⅛	95⅛	+¼
28	Am R M 5s '48..	49½	47⅜	49½	+3½
28	do 4½s '33.....	66	64⅜	65	+1½
3	Appal G 6s '45...	6	6	6	+⅜
2	do 6s '45 B.....	6	6	6	....
9	Ap E P 5s '56...	94⅜	93⅜	94¼	+½
1	Appal P 5s '41..	103½	103½	103½	+½
3	do 6s 2024 A...	80	80	80	+3⅜
11	Ark P&L 5s '56..	88	87	88	+1½
10	As El 4½s '53...	46	45½	46	....
19	AsG&E 5½s'38 i c	23	22	23	+2
65	do 5s '50.......	23⅜	23	23⅜	+1
2	do 5½s '77.......	28	28	28	+½
97	do 5s '68........	23⅜	22½	23⅜	+2
117	do 4½s '49 C....	22⅜	22	22¼	+⅝
1	As Rayon 5s '50..	48	48	48	+1
18	As TU 5½s '44 C	21	19⅝	20½	+⅝
1	do 6s '33.........	38	38	38	+2⅝
7	A T&T 5½s '55A.	26	25⅞	26	+⅝
49	Bal&ORR 5sF '96.	38⅜	37⅜	37⅜	−⅛
9	Bald L 5½s '33..	83⅜	83	83⅜	−¼
18	Bell T C 5s '55 A	98½	98	98¼	+¼
39	do 5s '57 B....	98½	97⅞	98¼	+⅛
1	do 5s '60 C......	98⅜	98⅜	98⅜	+⅛
5	Bin LH&P 5s '46.	92⅜	92⅜	92⅜	+1¼
2	Birm E 4½s '68..	78	77	77	−1
6	Br R P 5s '54 A.	45⅝	45¼	45⅝	+⅝
11	Bflo G E 5s '39..	106½	106⅛	106½	+¼
8	Can NRE 7s '35E.	101	100¼	101	+¼
5	Can N R 5s '54..	91¼	91¼	91¼	−⅜
2	Can N P 5s '53 A.	67	65½	67	+1½
5	Can Pac 6s '42....	92	91	91½	+1
1	C A 5s '53 A xw	75⅝	75⅝	75⅝	....
15	Car P&L 5s '56..	67½	67	67½	+1⅜
4	Ced R M 5s '53.	97	97	97	+⅛
4	Cen AL&P 5s '60	88½	87	88½	+2⅝
3	Cen IPS 5s '56 E.	76	75¼	76	+⅛
15	do 5s '68 G......	76	75	76	+¼
2	do 4½s '81 H....	71⅜	71⅜	71⅜	−¼
1	Cen M 4½s '57 E.	90⅜	90⅜	90⅜	+2¼
8	Cen P&L 5s '56.	66	64⅜	65½	....
30	Cen P S 5½s '49.	1⅜	1¼	1½	−⅛
33	Cen SE 5½s '54.	45	43	45	+2⅜
7	do 5s '48.........	44	43¼	43¼	+⅛
8	CenSP&L 5½s '53	37⅜	37¼	37⅜	+½
2	Cen VPS 5s '59 A	95½	94½	95½	+2⅜
1	Chi DE 4½s '70A	83⅜	82⅜	83⅜	−½
10	do 5½s '35 B....	89⅜	88	89¼	+1⅜
13	Cis SR 5½s '49 A	40⅝	39½	39½	−½
2	Cin SC 6s '55 B..	59	58	59	−1
4	Cit Ser 5s '66....	34	33	33⅜	....
107	do 5s '50........	36	35¼	35½	....
49	Cit S G 5½s '42.	49	45⅝	48½	+2⅛
10	Cit SGP 6s '43..	60½	58	60½	+2½
9	CSP&L 5½s '49..	38⅜	37⅜	38¼	−½
37	Cit S P 5½s '52.	38⅜	37¼	38¼	+½
8	Cl E Ill 5s '39...	105½	105¼	105½	....
1	do 5s '54 A	108	108	108	+1
10	Cl Ry 5s '33.......	94⅞	94⅜	94⅜	+2¼
2	Com E 5s '53 A..	106	105½	105½	−1
2	do 5s '54 B.....	104⅞	104⅞	104⅞	+⅛
8	do 4½s '56 C.....	101¼	100½	101¼	+¼
25	do 4½s '57 D.....	100½	99⅜	100½	+⅝
5	do 4½s '60 E.....	100	99⅜	99⅜	−⅝
111	do 4s '81 F.......	92⅜	91½	91⅞	+⅛
37	do 5½s '62 G.....	106½	106¼	106¼	−⅛
23	Com S 5½s '48A.	83	80½	82½	+2
20	Com P&L 5s '57..	50	49	49¼	+2¼
15	CL&P 4½s '56C.	104⅜	104	104	+⅝
30	do 5s '62 D.....	105½	105⅜	105½	+½
82	Con RP 5s '52 A	99¼	99	99¼	+½
7	CGEL&P4½s '35.	103⅜	103⅜	103⅜	....
6	do Ba 5½s '52 E.	106¼	106¼	106¼	−¼
20	do Ba 4s '81 nw.	99	98⅜	98⅜	....
6	do Ba 4s '91.....	99	98⅜	98⅜	−¼
2	Con GU 6½s '43A	4⅜	4⅜	4⅜	−¼
10	do 6s '43 A.......	22	21¼	21¼	−¼
5	Cons P 5s '36....	106	106	106	+⅛
4	do 4½s '58.......	104⅛	104	104	....
75	ConG&E 5s '58 A.	58⅛	56½	57¼	+⅛
9	Con S 5s '42 A..	51¼	50	50	+⅛
3	Crane C 5s '40..	66	66	66	....
4	Cruc S 5s '40....	52	51	52	+3
5	Cuda P 5½s '37	92	91½	92	+¼
2	CumCP&L4½s '56	87	87	87	−⅜
1	DallP&L 5s '52 C.	101	101	101	+⅛
13	Day P&L 5s '41.	105¼	105	105	....
1	Del E P 5½s '59.	77	77	77	+1
7	Den G&E 5s '49.	101⅛	101¼	101¼	+⅛
1	Der G&E 5s '46.	73	73	73	−4
15	Det C G 6s '47 A	95¼	94⅝	94⅝	+1
4	do 5s '50 B.....	90	90	90	−⅛
3	Det I Br 6½s '52.	4	4	4	....
7	Dix GG 6½s '37A	78⅛	78	78⅛	+1½
1	East StLW 5s '42.	81	81	81	+5
35	Ed E I 5s '35...	103	102⅞	103	+¼
24	do 5s '34........	103	102⅞	102¾	+⅛
1	El P E 5s A '50	84	84	84	+1½
54	El P&L 5s 2030..	41	39½	40½	+⅛
3	Em D E 5s '52..	47	46	46⅜	+⅜
21	Em O&R 5½s '42.	43	41½	42½	+1
29	Erie Ltg 5s '67..	102	97½	102	+4½
1	Fed S 6s '33......	3	3	3	+1
12	Fed W 5½s '54.	33⅜	32½	32½	−1
1	Fisk R 5½s '31...	44⅜	44⅜	44⅜	−1
1	do 8s '41 cod.....	47	47	47	....
32	Fla P&L 5s '54..	64⅝	63½	64⅜	+⅝
4	Fla P 5½s '79 A.	59⅝	59	59	+⅛
15	GaryE&G5s '34 A	70½	69	70	−⅜
30	Gatin P 5s '56...	70⅛	69	69	+1
3	do 6s '41......	51	50	50½	+2
8	do 6s '41 B......	50	49½	49½	+1⅝
1	Gen M A 5s '34..	102⅛	102⅛	102¼	+⅛
3	do 5s '35..........	103	102⅞	103	+1
12	Gen PU 6½s '56.	22	19½	22	+4⅜
3	do 6½s '33.........	26	25⅝	26	+1⅛
2	GenWW 5s '43 A.	45⅛	45⅛	45⅛	+⅛
5	do 6s '44 B.....	13¾	13¼	13¼	+⅛
1	Geo C P 5s '52..	84⅛	84⅛	84⅛	....
63	Geo Pwr 5s '67..	89	88	88⅜	+1⅜
1	Geo P&L 5s '78.	55	55	55	....
4	Gillette 5s '40....	101⅛	101⅛	101⅛	....
10	Glen A C 4s '65.	57⅛	57⅛	57⅛	−⅛
4	Gr Trunk 4s '50..	65	65	65	....
10	do 6½s '36......	99	99	99	+¼
2	GtNorP 5s '35..	100⅛	100⅛	100⅛	−⅛
3	Gulf Oil Pa 5s'47	99½	99⅜	99⅜	....
18	do 5s '37........	100	100⅛	100	−⅛
1	GulfStUt 4½s'61B	73⅜	73⅜	73⅜	+1⅛
9	do 5s '56 A......	82	77	82	+5
1	HackWat 5s'77A.	94⅛	94⅛	94⅛	....
4	Hall Pr 5½s '47A	61⅛	61⅛	61⅛	+⅛
2	Hood Rub 7s '36.	46⅛	46⅛	46⅛	+⅛
5	do 5½s '36.......	38⅜	38⅜	38⅜	+1
4	HouGulfG 6s'43A	45	44⅛	45	+⅛
5	HousL&P4½s'78D	94⅜	94⅜	94⅜	+⅛
13	do 4½s '81 E....	94⅜	94⅜	94⅜	+⅛
1	do 5s '53 A.......	103	103	103	....
1	HudsonBay 6s '35	79⅛	79⅛	79⅛	+⅛
4	Idaho Pow 5s'47.	102½	101¼	101¼	+⅛
13	Ill Cen 4½s '34..	38	37⅛	37⅛	+⅛
2	Ill Nor Ut 5s '57	99	99	99	+1⅛
12	Ill Pow&L 5s'56C	63⅜	62⅜	63⅜	+⅜
5	do 5½s '57.......	52⅜	52⅜	52⅜	+⅜
14	do 6s '53 A......	70	69	69	−⅜
32	do 5½s '54 B.....	64⅛	63	63⅜	+⅛
12	Ind & Mich 5s'55	98	98	98	+⅜
2	Ind E 5s '51 C..	75½	75½	75½	−⅛
1	Ind Svc 5s '50..	29⅛	29⅛	29⅛	+1
9	do 5s '63 A......	27⅛	27⅛	27⅛	+⅛
35	IndplsP&L 5s'57A	93½	92⅛	93⅛	+⅛
11	InsullUtIn 6s'40B	1	1	1	....
5	IntPSec 7s '57E.	95½	94⅜	94⅜	−⅛
1	do 7s '52 F......	82⅛	82⅛	82⅛	+2½
2	do 6½s '55 C....	89	88	89	+1⅛
10	IntSecAm 5s '47.	46	45⅛	46	+⅛
9	IntersPow 6s '52.	40⅛	40	40	−⅛
8	do 5s '57..........	61	60	61	+⅛
1	IntersPSvc 4½s'58	66⅝	66⅝	66⅝	....
5	Inters Tel 5s'61A	64	63⅛	64	+3½
3	InvCo 5s'47Aww.	72	72	72	−1
8	Ia-NebL&P 5s '57	83	82	83	+¼
5	do 5s '61 B......	81½	81½	81½	....
1	do 5½s '59.......	82	82	82	+2⅝
5	JamaWat5½s'55A	102	102	102	....
36	JerCP&L 4½s'61C	95⅜	94	94	−⅛
5	KasElP 6s '37A.	91⅛	91⅛	91⅛	+⅛
1	KasP&L 6s '55A.	92	92	92	+2
3	Ky Util 5½s'55F	76⅛	74⅛	76⅛	+4
2	do 5s '69 I.....	71	70⅛	71	+2
9	do 5s '61 H.....	70⅛	70	70	−⅛
3	Kimber-Cl 5s'43A	81½	81⅛	81½	+1⅛
5	Kop G&C 5s '47.	74	73⅛	74	+½
2	Kresge 5s '45....	93	93	93	....
2	do 5s '45 ctf.....	85	85	85	....
3	LakeSup 5s' '56B	80	80	80	−2⅜
3	LarutGas 6½s '35	58⅛	58⅛	58½	+4½
24	LehIPS 6s 2026 A	79½	77⅛	78⅜	+2⅜
3	LibMcN&L 5s' 42	48	48	48	−2
5	LongIslLt 6s '45	96	96	96	....
1	LoAG&E5½s'49I.	105⅜	105⅜	105⅜	+1⅛
2	do 5s '61.........	102⅜	102⅜	102⅜	+⅛
3	LG&EKy 4½s'61C	99⅜	99⅜	99⅜	+⅛
15	Lou P&L 5s '57.	89	88⅛	88⅛	−⅜
1	ManitoP 5½s'51A	44	44	44	+2
4	Mass Gas 5½s '46	97⅛	97	97⅜	+⅛
6	do 5s '55.........	89⅛	88⅛	89⅛	+⅛
48	Metro Ed 5s '62F	95	94	95	+⅛
1	MichAsTel 5s'61A	67	67	67	−1
1	MidlValRR 5s '43	41	41	41	....
13	MilwGLt 4½s'67.	102	101⅛	102	+1
2	MinnGLt 4½s'50.	86⅜	85⅜	86	+⅜
6	MinnGenEl 5s'34.	103⅜	103⅜	103⅜	....
9	MinnP&L 4½s '78	77⅛	76⅛	77⅛	+2
3	do 5s '55.........	84	83	84	+2
1	MissRivF 6s'44xw	85⅛	85⅛	85⅛	+2⅛
2	MissP&LCo 5s'57	80⅜	80⅜	80⅜	+⅛
4	MoPubSvc 5s'47A	62⅛	62	62⅛	+1⅛
19	MonoWP 5½s'53B	72	70⅛	71	+⅛
21	MontLH&P5s'51A	95	94⅛	94⅛	....
13	do 5s '70 B.......	94⅛	93⅛	94	+⅛
1	MunsonSS 6½s'37	9⅛	9⅛	9⅛	−⅛
3	Narragan 5s '57.	103	103	103	+½
5	do 5s '57 B........	102⅛	102⅜	102⅛	+⅛
1	Nassau&Suf5s'45.	100⅛	100⅛	100⅛	+2
37	NatP&L 6s2026A	77⅜	75⅛	77⅛	+2⅛
86	do 5s 2030 B....	64⅛	63	64⅜	+1⅛
29	NatPubSvc 5s'78.	18⅛	18	18	−⅛
1	Neb Pw 4½s '81.	101	101	101	+1⅛
6	Nev Cal E 5s '56	64⅜	64⅛	64⅜	+⅜
1	NewAmGas5s'48.	102⅛	102⅛	102⅛	+⅛
25	NEngG&E 5s'50.	56⅛	56⅛	56⅛	+⅜
4	do 5s '48.........	56⅛	56⅛	56⅛	....
6	do 5s '47.........	57⅜	56⅜	57⅜	+2¼
4	NEngPw 5½s '54	63⅛	61	61	−1
5	do 5s '48.........	60⅜	59⅛	60⅜	+2⅜
10	NOrlPS 4½s '35.	59	58⅛	58⅜	+⅜
39	NYP&L 4½s'67.	97	96⅜	97	+½
51	NYStE&G 4½s'80	90	88⅛	89⅛	−⅛
5	do 5½s '62.......	99	99	99	−1
2	NiagFU 5s '59A.	104¼	104	104	....
2	NorAmL&P 5s'36	81⅛	81	81	....
10	do 5½s '56 A....	41	40⅛	40⅛	+⅛
5	NorIndG&E 6s'52	98	97½	98	+1½
7	NorIndPS 5s '66C	87	86⅜	86⅜	+⅛
2	NoNYUt 5s '55E.	83⅛	83	83	−⅜
17	NoOP&L 5½s'51.	103	101⅛	101⅛	−⅜
2	NoStaP 5½s '40.	88⅛	86⅜	88⅛	+2
13	do 4½s '61.......	96	95⅛	96	....
1	NoTexU 7s '35xw	84	84	84	+¼
18	Ogden G 5s '45.	100⅜	100⅜	100⅜	+⅛
15	Ohio Ed 5s '60.	98	97⅛	97⅛	+⅛
10	Ohio P 5s '52 B	103	103	103	+⅛
32	O P 4½s '56 D.	97⅜	97	97⅜	+⅛
1	O P S 6s '53 C	93	93	93	+1⅛
3	do 5½s '61 E.....	88⅛	88⅛	88⅛	+⅛
3	do 5s '54 D.....	88	87½	88	+1
40	Ok G&E 5s '50.	89⅛	89	89	−½
6	OP&W 5s '48 A.	59	58	59	....
2	Oswego F 6s '41	50	48	48	−1
20	PG&E 4½s '57 E.	101⅛	100⅜	101	+⅛
20	do 4½s '60 F..	100⅜	100⅜	100⅜	....
4	PG&E 5s '55 D.	105⅜	105	105⅜	....
1	do 5½s '52 C..	106⅜	106⅜	106⅜	+⅛
1	do 6s '41 B......	112	112	112	+1⅛
3	Pac Inv 5s '48 A	74⅛	73⅛	74⅛	+⅛
23	P P & L 5s '55.	67⅛	66⅛	67⅛	+1⅛
3	PWO 6½s '43..	66⅜	66	66⅜	+2⅛
3	Pal Lou 6s '38.	81⅛	80⅜	81⅛	+⅛
18	PCP&L 4½s '77	75⅛	74⅜	74⅜	+⅛
1	PCP&L 5s '79..	80⅜	80⅜	80⅜	−⅛
5	PD&W 6s '49 xw	30	30	30	....
5	do 6s '49 cod..	30	30	30	....
1	Pen O E 6s '50.	71	71	71	....
1	do 5½s '59 B....	66	66	66	+2
6	POP&L 5½s'54A.	102⅛	102	102⅛	+⅛
7	Pen Pw 5s '56.	101⅛	101⅛	101⅛	....
1	Pen P S 6s '47 C	98½	98½	98½	−¼
1	do 5s '54 D....	93	93	93	....
2	PW&P 5s '40...	106⅞	106	106⅞	+⅞
21	do 4½s '68 B..	101	99⅛	100⅛	−¼
19	PGL&C 4s '81 B	90⅞	90¼	90½	+½
32	PGL&C 6s '57 C.	106½	106	106½	+⅜
1	do 4½s '35.......	100⅛	100⅛	100⅛	+¼
6	Phil El 5s '66..	110¼	109	110¼	+1⅛
10	do 5½s '72.....	107⅛	106⅜	106⅜	−¼
5	Phil R T 6s '62	59	59	59	+4
1	Ph S W 5s '55.	102	102	102	+2¼
10	Pied E 6½s '60 A	67¼	66	66¼	−¼
3	Pitt Stl 6s '48..	70	70	70	+3
5	Poor & Co 6s '39	48⅜	48⅜	48⅜	−12⅜
1	P G & C 5s '40..	95½	95½	95½	−½
10	Pot E 5s '56 E	84¼	84	84¼	+1⅛
1	do 4½s '61 F...	78	78	78	....
3	PCC 4½s '59 B.	41½	41½	41½	+½
2	Pr & G 4½s '47.	104⅛	104⅛	104⅛	+⅛
5	PSNI 5s '56.....	97½	97½	97½	+¼
3	do 5s '66 C....	96	95½	96	+½
3	do 4½s '81 F..	90	89	90	....
73	do 6½s '37 G..	107¼	106⅜	107⅛	−⅜
2	PSNJ 6s ctfs...	117	117	117	+¼
1	PSO 5s C '61...	71½	71½	71½	+⅜
2	do 5s '57 D.....	73	73	73	+1⅜
3	PSS 5½s '49 A.	76	75	76	+1
32	PSP&L 5½s '49.	64⅜	63⅜	63⅞	+¼
6	do 5s '50 C.....	63¼	63	63¼	+¼
8	do 4½s '50 D..	60⅜	60	60	....
2	Qns B G 4½s '58	96	96	96	....
1	RCP 5s '53......	46	46	46	+1
7	R T C 4½s C '53	98⅜	98⅜	98⅜	+3
1	Ry & S 5s '43..	81	81	81	....
4	SLG&C 6s '47..	13⅜	12⅜	12⅜	−¼
10	St P G L 5s '44.	103	103	103	+⅞
26	SHW 4½s '79...	101⅜	101½	101⅜	+¼
1	Sal R P 5s '52.	106½	106½	106½	+¼
8	SAPS 5s '58 B..	76	75½	76	+1⅜
5	SDG&E 5½s'60D.	106⅞	105	105⅞	+1⅛
1	SeattleLt 5s '49.	45¼	45¼	45¼	+½
46	SW&P 4½s '67 A	58¼	57½	58¼	+⅝
5	do 4½s '70 D...	58	57½	57½	+½
12	do 5s '70 C....	68	66½	66½	−1½
3	S C G&E 6sA'47	93½	93	93½	+½
47	SEP&L 6s 2025 A	73	71½	72	+1
3	So C Ed 5s '39.	107⅛	107⅛	107⅛	+⅜
9	do 5s '51.......	105	104⅛	105	+¼
4	do 5s '52.......	104½	104½	104½	....
12	do 5s '54.......	104⅜	104⅛	104⅜	+⅛
1	So C G 4½s '61.	94	94	94	+⅜
10	SIG&E 5½s '57.	105¼	105¼	105¼	+¼
3	S I R 4s '51....	38	38	38	....
12	Sou N G 6s '44	43⅜	43	43	+⅜
2	SWAT 5s '61 A.	49½	48	49½	+3½
1	SWG&E 5s '57 A	78½	78½	78½	−¼
3	do 5s '57 B.....	78½	77½	77½	+1½
16	SWL&P 5s '57 A	67	65½	66	+½
1	S'wst N G 6s '45	34¼	34¼	34¼	+⅝
8	SWP&L 6s 2022A	55	53½	53½	−¼
1	Staley Mfg 6s '42	72⅜	72⅜	72⅜	+¼
13	Std G&E 6s '35.	61	60½	61	+1
26	do 6s '51.......	51	50	50	....
10	do 6s '66.......	50¼	50	50	+1
46	Std P&L 6s '57	47⅜	46	46	+⅜
9	Sun Oil 5½s '39.	102¼	101⅜	101⅜	−½
5	Sun P L 5s '40	96	96	96	....
32	Supw I 4½s '70.	79½	78½	79½	+2
5	do 4½s '68.....	80¼	80¼	80¼	+2¼
1	Sw & Co 5s '40.	94½	94½	94½	+¼
1	do 5s '44......	102½	102½	102½	−¼
8	Syra L 5½s '54	106½	106½	106½	....
3	Tenn P S 5s '70	90¼	90¼	90¼	....
5	T C G 5s '48...	50	49½	50	+3
32	Tex El 5s '60..	88¼	87⅞	87⅞	....
9	Tex G U 6s '45.	21¼	20½	21	....
38	Tex P&L 5s '56.	88⅜	88	88⅜	+⅝
2	Thermoid 6s '34.	42	42	42	....
4	T W P 5s '79 A	67	64½	67	+4
119	Tol Ed 5s '62..	99¼	98½	98½	....
1	TST&T 5½s A'42.	104½	104½	104½	+½
4	Tri Util 5s '79.	⅝	⅝	⅝	+¼
6	TCRT 5½s '52 A	32	31½	31½	....
1	Ulen & Co 6s '44	17⅜	17⅜	17⅜	−¼
1	U G U 6½s A'37	½	½	½	−¼
23	Un Gf C 5s '50.	102¼	101⅞	101⅞	....
2	Un E N J 4s '49.	101⅜	101⅜	101⅜	....
8	UL&P 6½s '74...	52	51	51¼	−¼
15	Un L&P 6s '75.	48	47⅜	47⅜	+¼
3	do 5½s '59.....	71	70	70	+¼
18	UL&R 5½s '52...	54½	52½	53½	+1½
8	do 6s '52 A.....	78	77	77½	+¼
3	do 6s '73 A.....	46	45½	45½	+1¼
7	U S Rub 6s '33..	91¼	91¼	91¼	+¼
5	U S Rub 6½s '35	44	42	44	+5
2	do 6½s '36......	41	41	41	+6
12	do 6½s '40.....	40	37	38	+1
1	Van C P 6s '48.	22⅜	22⅜	22⅜	+¼
8	VPS 5½s '46 A.	75	74	75	+1½
5	W W P 5s '60.	100⅜	100⅜	100⅜	−¼
4	W N D 6s '44..	27	27	27	....
8	W Pa 5s 2030..	54	53¼	54	+1
6	WPP 4s '61 H..	99½	99½	99½	....
4	W T U 5s '57 A	49	48⅜	48⅜	....
7	WUG&E 5½s'55A	88	86⅜	87	+1½
4	Westv C 5½s '37.	103½	103½	103½	....
23	WML&P 5s '44.	81⅞	80⅜	81	+1
5	WP&L 5s '58 F.	82¼	82	82	....
9	Yad R P 5s '41.	86½	85½	85½	....

FOREIGN BONDS.

No. thous.		High.	Low.	Close.	Net chge.
7	Bad C M 7s '51.	54	54	54	−¼
8	Bu A P 7½s '47	30¼	30	30	+½
2	do 7s '52.......	24	24	24	+2
2	Cau V 7s '48..	7¼	7¼	7¼	+⅛
15	C B G 6s '52 A	46⅜	45⅞	46⅜	+⅜
24	do 6s '51 B.....	60	59½	60	+2
2	Ch Mt B 6s '31.	12½	12	12½	+1⅛
12	C P B 5½s '37.	64½	63⅞	64	−½
1	Cub T 7½s '41 A	72½	72½	72½	+1½
3	Dan C 5½s '55...	75	75	75	....
6	Dan Pt 6½s '52.	43⅜	43	43⅜	+⅜
10	D M B 5s '72 IX	62⅛	62⅛	62½	+2¼
2	E M E 6½s '53 A	69	69	69	+1½
10	Eur El 6½s '65.	63	62¼	62¼	−⅜
7	Fin I B 7s '44.	71	70½	71	+1
8	FRMB 6s '61...	41⅛	40	41⅛	+2⅜
2	FBGW 7s '57..	60	60	60	+5
28	G C M 7s '47..	57	56	57	+1⅜
42	do 6s '47.......	55½	55	55½	+1¼
67	Gesfuerel 6s '53.	65	64	65	−¼
11	G&WR 6s '58 A.	21	21	21	+6
2	Hambg El 7s '35	81¼	81¼	81¼	+¼
10	do 5½s '38......	65⅜	65⅜	65⅜	+1
4	Han St 6½s '49.	48½	48½	48½	....
12	Han City 7s '39.	56	55½	55½	−½
16	Isar H E 7s '52.	75⅜	74¼	75⅜	+1
2	Isotta Fras 7s '42	63½	63	63½	+½
4	It S P 6s '63 A.	47	44	44	−3
5	Maran Br 7s '58.	8¼	7¼	7¼	+1
2	Men Pr 7½s '51.	18⅜	18⅜	18⅜	+⅜
5	Nip E P 6½s '53	40	38½	40	+1⅜
5	Pom E 6s '53..	53½	53½	53½	−1½
3	Prus El 6s '54.	64¼	64¼	64¼	....
27	Ru G 6½s '53 A	57	55⅜	56	+1
16	Ruhr Hsg 6½s '58	57	56	57	+2
3	St F A 7s '45.	16	15	16	+1
3	San Ch 7s '61 .	5	5	5	+1
3	Sauda F 5s '55 A.	103⅞	103⅞	103⅞	+⅜
3	Sax PW 6s '37.	62	62	62	+1⅛
8	Stinnes 7s '36..	62	61	61	−1
1	do 7s '46.......	55	55	55	−3⅜
10	Ter El 6½s '53.	70	69⅜	69⅜	+⅜
12	Un Ind 6½s '41.	58	57	57	−1
1	Va W P 5½s '57	68	68	68	−¼

*Ex div. †First sale since ex div. date or dates. ww—With warrants. xw—Without warrants.

PRIMARY GRAIN MOVEMENT

	Wheat.	Corn.	Oats.
Receipts—			
Thursday	292,000	459,000	97,000
Last week	362,000	254,000	79,000
Last year	405,000	275,000	134,000
1930	898,000	467,000	155,000
Shipments—			
Thursday	452,000	147,000	106,000
Last week	341,000	193,000	145,000
Last year	412,000	96,000	58,000
1930	503,000	432,000	270,000

COPPER STOCKS CLIMB DESPITE DROP IN OUTPUT

[Chicago Tribune Press Service.]

New York, Jan. 5.—Despite a reduction of nearly 50 per cent in the amount of copper produced in the United States last year, or 528,000,000 pounds against 1,043,000,000 pounds in 1931, the last day of 1932 saw 980,000,000 pounds of refined copper in stocks which was a 6 per cent increase over 924,000,000 pounds at the close of the year before, according to an estimate by the United States bureau of mines.

This, added to the unfavorable world statistical picture of the copper industry, with stocks continuing to mount, with low-cost foreign producers preparing to step up production and others making more right along and with the likelihood of controlled production extremely remote, served to further unsettle the copper market today.

PROFIT TAKING IN COTTON BRINGS PRICE RECESSIONS

Buying of cotton was of a good class, but the markets were unsettled, weakening early owing to lower cables than due, only to advance and then yield moderately at the last, closing well toward the inside of the day. Net losses on futures in Chicago were 9@16 points, with other markets 5@10 points net lower. Spot cotton declined 5c, bringing New York down to 6.25c; New Orleans, 6.15c; Galveston, 6.10c, and Houston, 6.05c.

Realizing sales, due to weakness in grain and recession in stocks from the early top, was responsible for the easy close. Liverpool closed 1@2 points net higher and is expected to show about 2 points advance today.

Movement of cotton from Aug. 1 to Dec. 30 shows irregularity as compared with last year. Port receipts were 5,751,196 bales against 6,181,369 bales last year. Port stocks were 4,808,932 bales against 4,661,825 bales in 1931. Into sight movement was 9,192,854 bales against 10,267,153 bales last year. World's visible supply of American cotton is 8,878,345 bales against 8,402,733 bales in 1931.

Consumption of cotton is at a good rate. The government has given the Red Cross 329,000 bales, which is said to be its entire holdings other than that in the hands of the coöperatives. Prices follow:

CHICAGO MARKET.

	High.	Low.	Close.	Prev. close.	Last year.
January ..	.....	.....	6.17	6.15	6.40
March ..	6.30	6.18	6.22	6.33	6.50
May	6.42	6.32	6.36	6.45	6.67
July	6.53	6.45	6.46	6.56	6.83
October ..	6.73	6.62	6.68	6.80	7.06
December .	6.81	6.75	6.75	6.91	....

NEW ORLEANS MARKET.

	High.	Low.	Close.	Prev. close.	Last year.
January ..	6.06	6.02	6.02	6.08	6.25
March ..	6.20	6.08	6.13	6.20	6.38
May	6.31	6.20	6.26	6.32	6.54
July	6.42	6.30	6.37	6.44	6.71
October ..	6.62	6.49	6.55	6.64	6.91
December .	6.74	6.63	6.68	6.75	7.05

NEW YORK MARKET.

	High.	Low.	Close.	Prev. close.	Last year.
January ..	6.14	6.05	6.12	6.12	6.28
March	6.22	6.10	6.17	6.21	6.38
May	6.34	6.22	6.29	6.36	6.53
July	6.47	6.35	6.43	6.47	6.71
October ..	6.67	6.52	6.59	6.65	6.95
December .	6.79	6.70	6.70	6.79	7.09

SUGAR.

NEW YORK, Jan. 5.—(AP)SUGAR—Raw unchanged today, with spots quoted at 2.80c while later arrivals were available at 2.75c. The only sale reported was 13,500 bags of Philippines for Jan.-Feb. shipment to an outport refiner at 2.75c. Reflecting inactivity in the spot market, futures were quiet and slightly lower, with the market closing net unchanged to 1 point decline. Sales were 9,400 tons. Prices follow:

	Open.	High.	Low.	Close.	Prev. close.
January .	71	72	70	71	71
March ...	75	75	74	75	76
May	80	81	80	80	81
July	83	85	84	85	86
September	89	89	88	88	89
December	92	92	92	92	93

A fair inquiry was reported for refined sugar and prices were unchanged at 4.00c for fine granulated.

METALS.

NEW YORK, Jan. 5.—(AP)—STEEL—Prices unchanged. COPPER—Quiet; electrolytic, spot, 5c; futures, 5⅛c. TIN—Steadier; spot and nearby, $22.30; futures, $22.45. IRON—Quiet, unchanged. LEAD—Dull; spot New York, 3c; East St. Louis, 2.87c. ZINC—Quiet; East St. Louis, spot and futures, 3.12c. ANTIMONY—5.40c.

LONDON, Jan. 5.—(AP)—COPPER—Standard, spot, £28 2s 6d; futures, £28 10s; electrolytic, spot, £32 15s; futures, £33 15s. TIN—Spot, £144 5s; futures, £145 5s. LEAD—Spot, £10 7s 6d; futures, £10 15s. ZINC—Spot, £14 10s; futures, £14 17s 6d.

LIVERPOOL COTTON.

LIVERPOOL, Jan. 5.—(AP)—COTTON—Receipts, 9,000 bales, including 4,100 American. Spot, good business done; prices 9 points higher. Quotations, in pence: American strict good middling, 6.03d; good middling, 5.73d; strict middling, 5.48d; middling, 5.33d; strict low middling, 5.18d; low middling, 5.03d; strict good ordinary, 4.83d; good ordinary, 4.53d. Futures closed quiet. January, 5.06d; March, 5.07d; May, 5.10d; July, 5.11d; October, 5.14d; December, 5.17d.

FOREIGN MONEY MARKETS.

LONDON, Jan. 5.—(AP)—Money ½ per cent. Discount rates—short bills, 11/16@¾ per cent; three month bills, 11/16@1 per cent. Bar silver, irregular, 1/16 higher at 16⅞c.

PARIS, Jan. 5—(AP)—Three per cent rentes 77 f. 60 c.; 4½ per cent rentes, 93.90f. Exchange on London, 85.47f. The dollar was quoted at 25.57½f.

CASH · GRAIN NEWS

Official receipts of grain at Chicago Thursday: Wheat, 8 cars; corn, 103 cars; oats, 5 cars; rye, 2 cars; barley, 6 cars.

Range of cash grain prices in leading markets follow:

WHEAT.

	Chicago.	Kansas City.	St. Louis.
No. 2 red.	....	41 @41½	48
No. 2 hd.	....	42 @46	48
No. 3 hd.	....	45 @45½	
	Chicago.	**Winnipeg.**	**Minneapolis.**
No. 1 nor.	....	44⅛	45⅛@46⅛
No. 2 nor.	46	41⅜	44⅛@45⅛
No. 3 nor.	....	39⅜	43⅛@44⅛
No.1 d n.	....	....	46⅛@52⅛
		Toledo.	**Omaha.**
No. 2 red.	....	50½@51½	....
No. 2 hd.	....	....	41 @42½

CORN.

	Chicago.	Kansas City.	St. Louis.
No. 2 mx.	24	....	....
No. 3 mx.	22⅜	....	....
No. 4 mx.	22¼	....	....
No. 2 yel.	25¼@25½	23½	25
No. 3 yel.	23½@24¼	....	23 @23⅜
No. 4 yel.	22½@23	....	22½@22⅜
No. 5 yel.	21⅜@22	....	....
No. 2 wh.	24½@25½	....	....
No. 3 wh.	23 @23½	....	23
No. 4 wh.	22½@23	....	22½
No. 5 wh.	21⅜	....	....
	Milwaukee.	**Omaha.**	**Peoria.**
No. 2 yel.	....	....	23
No. 3 yel.	23⅜	18⅜	21 @21½
No. 4 yel.	....	....	20¼@20½
No. 3 wh.	....	18⅜	....
	Minneapolis.	**Buffalo.**	**Toledo.**
No. 2 yel.	21½@22	....	29½@30½
No. 3 yel.	20½@21	....	....
No. 2 mx.	19 @20	....	....

OATS.

	Chicago.	Kansas City.	St. Louis.
No. 2 wh.	....	17 @18½	17¼
No. 3 wh.	16½	15½@17	....
	Milwaukee.	**Omaha.**	**Minneapolis.**
No. 2 wh.	....	....	15⅜@15⅜
No. 3 wh.	....	....	13⅞@14⅜
No. 4 wh.	....	....	12⅜@13⅜
	Buffalo.	**Toledo.**	**Peoria.**
No. 2 wh.	....	20 @21	14¼@16

RYE, BARLEY, AND FLAX.

	Rye.	Barley.	Flax.
Chicago	....	24 @36	1.17
Mil'kee	....	27 @35	......
Minn'lis	.29⅜@32⅜	20 @29	1.14@1.17
Duluth	32½	19½@28½	1.13⅜@16⅜

CLOVER AND TIMOTHY.

	Cash.	March
Clover—		
Chicago, per 100 lbs..	5.50@8.50	......
Toledo, per 60 lbs....	5.40@5.50	......
Timothy—		
Chicago, per 100 lbs..	2.25@2.50	......

GRAINS · IN · ALL MARKETS

	Open.	High.	Low.	Close Jan. 5, 1933.	Close Jan. 4, 1933.	Close Jan. 7, 1932.
March Wheat.						
Lvpl .	46⅜	46⅜	46⅛	46⅛	45⅞	56½
May Wheat.						
Chgo .	46⅜	46⅝	46	46⅜	46	57⅝
K C .	40⅝	40⅝	40	40½	40½	50⅜
Mpls .	44½	44⅜	44⅛	44½	44	58⅜
*Dul .	41½	41⅝	41⅛	41½	41¼	68⅜
Wpg .	46⅜	46⅜	45⅞	46⅛	46⅛	64
Lvpl .	50⅛	50⅛	49½	49½	49⅜	58
July Wheat.						
Chgo .	46⅛	46⅜	45⅞	46⅛	45⅞	56⅞
K C .	40½	40½	40	40	40	49⅜
Mpls .	44⅜	45⅛	44⅜	45	44⅞	66⅛
*Dul .	....	....	....	41⅜	41⅛	66⅜
Wpg .	47⅜	47⅜	46⅞	47⅜	47⅛	64⅜
Lvpl .	50⅜	50⅜	50⅛	50⅛	50⅜	59⅜
September Wheat.						
Chgo .	47⅛	47⅜	46⅞	47	46⅞	58
October Wheat.						
Wpg .	48⅜	48⅜	48⅜	48⅜	....	....
May Corn.						
Chgo .	27⅛	27⅛	26⅞	26⅞	27	41⅞
K C .	24⅜	24⅛	24⅛	24⅛	24⅜	39⅛
July Corn.						
Chgo .	28⅛	28⅛	27⅞	28⅛	28¼	43⅛
K C .	25⅜	25⅜	25⅜	25⅜	25½	41⅛
September Corn.						
Chgo .	29⅜	29⅜	29	29⅛	29⅜	44
May Oats.						
Chgo .	17⅛	17⅜	17⅛	17⅛	17⅛	28⅛
Mpls .	14⅛	14⅜	14⅛	14⅜	14⅛	26½
Wpg .	23⅜	24	23⅜	23⅜	23⅜	33⅛
July Oats.						
Chgo .	17⅜	17⅜	17⅛	17⅜	....	25⅛
Wpg .	22⅛	23⅛	22⅛	23⅛	23⅛	33⅜
October Oats.						
Wpg .	22½	22⅝	22½	22⅝	....	....
May Rye.						
Chgo .	34⅜	34⅜	33⅜	34⅛	34⅜	47½
Mpls .	29⅛	29⅜	29⅛	29⅜	29⅛	44⅜
Dul .	....	....	....	31⅛	31⅛	46
Wpg .	34	34⅛	33⅜	34⅛	33⅜	48⅜
July Rye.						
Chgo .	34	34	33⅜	33⅜	34	47⅜
Wpg .	34⅜	34⅜	34⅛	34⅜	34⅜	48⅜
May Barley.						
Chgo .	29½	29½	29⅛	29⅛	29⅜	....
Mpls .	23⅜	23⅛	23	23⅛	23⅜	39⅜
Wpg .	29⅜	29⅞	29⅛	29⅞	29⅜	41⅞
July Barley.						
Mpls .	24⅛	24⅛	23⅞	23⅞	24	....
Wpg .	28⅜	29	28⅛	29	28⅜	41⅛
May Flaxseed.						
Mpls .	1.11⅜	1.12⅜	1.11⅛	1.12	1.11⅛	1.39⅜
Dul .	1.12⅛	1.13⅛	1.12⅛	1.13⅛	1.12	1.38⅛
Wpg .	77⅛	79	77⅛	79	77⅞	1.04⅜

*Durum. †Exchange, $3.34; Wednesday, $3.34.

BIDS AND OFFERS

Range of prices on bids and offers good all day Friday follows:

WHEAT.

	Bids High.	Bids Low.	Bids Close.	Offers High.	Offers Low.	Offers Close.
May .	46	45⅜	45⅞	47	46⅜	46⅛
July .	45⅜	45½	45⅜	46⅜	46⅜	46⅜
Sept.	46½	46½	46½	....	....	....
CORN.						
May .	26⅜	26⅜	26⅛	27	26⅞	26⅞
July .	28⅛	28	28⅛	28¼	28⅛	28⅛
RYE.						
May .	33⅜	33⅜	33⅜	34⅜	34⅜	34⅜

GOOD ALL NEXT WEEK.

—Bids—	Wheat.	Corn.	Oats.	Rye.
May	43⅜	25½	16⅞	32½
July	43⅜	27	17⅛	32
	Wheat.	**Corn.**	**Oats.**	**Rye.**
May	49	28	17½	37
July	48⅜	29¼	17⅞	36½

RAW SILK.

NEW YORK, Jan. 5.—(AP)—SILK—Raw futures closed easier; sales, 1,060 bales. March, $1.38; May, $1.37; July, $1.37. Open market quotations [sixty day basis] Shanghai steam, extra B, $1.60; Canton double, extra A, 14@16c, $1.10; Japanese crack, double, extra, $1.60.

The National City Bank of New York

including

Domestic and Foreign Offices

Condensed Statement of Condition as of December 31, 1932

CAPITAL, SURPLUS and UNDIVIDED PROFITS $205,454,097.44

ASSETS

Cash in Vault and in Federal Reserve Bank........	$197,165,236.01	
Due from Banks, Bankers and United States Treasurer	103,453,983.35	$ 300,619,219.36
Loans, Discounts and Bankers' Acceptances........		619,791,301.63
United States Government Bonds and Certificates..	$364,536,676.04	
State and Municipal Bonds........	52,808,761.67	
Stock in Federal Reserve Bank........	6,600,000.00	
Other Bonds and Securities........	120,371,217.21	544,316,654.92
Ownership of International Banking Corporation		8,000,000.00
Bank Buildings........		59,842,095.51
Items in Transit with Branches........		10,349,479.70
Customers' Liability Account of Acceptances........		66,296,876.73
Other Assets........		6,044,940.89
Total........		$1,615,260,568.74

LIABILITIES

Capital........	$124,000,000.00	
Surplus........	76,000,000.00	
Undivided Profits........	5,454,097.44	$ 205,454,097.44
Reserves for:		
Contingencies........		26,800,650.33
Unearned Discount and Other Unearned Income........		1,654,338.36
Interest, Taxes, Other Accrued Expenses, Et Cetera........		5,240,217.58
Dividend Payable January 3, 1933........		3,100,000.00
Liability as Acceptor, Endorser or Maker on Acceptances and Bills		71,633,554.90
Circulation........		2,000,000.00
Deposits........		1,299,377,710.13
Total........		$1,615,260,568.74

Figures of Foreign Offices are as of December 24, 1932

Head Office: 55 Wall Street New York

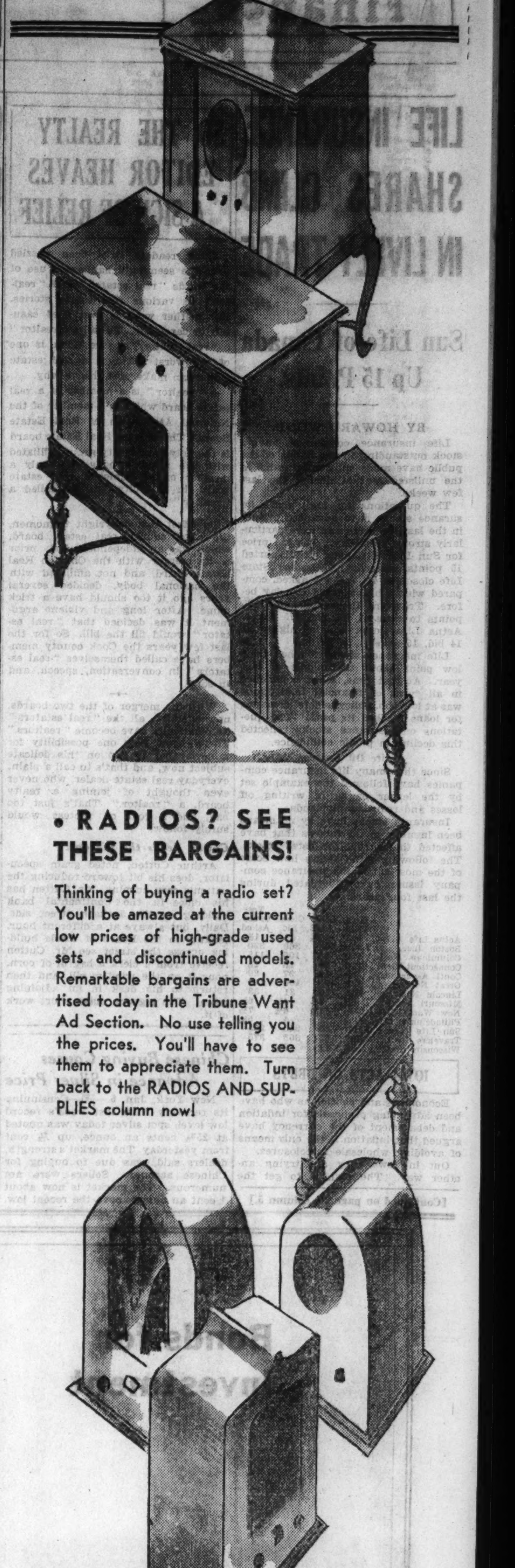

• RADIOS? SEE THESE BARGAINS!

Thinking of buying a radio set? You'll be amazed at the current low prices of high-grade used sets and discontinued models. Remarkable bargains are advertised today in the Tribune Want Ad Section. No use telling you the prices. You'll have to see them to appreciate them. Turn back to the RADIOS AND SUPPLIES column now!

• NO BETTER APARTMENTS AVAILABLE AT ANY PRICE!

When you next decide to move remember that landlords and rental agents in Chicago select their finest values to advertise in the Tribune. These include apartments in every section of the city, the cream of every rental range. Choose your new home from this complete list. No better apartments are available at any price!

• IF YOU WRITE AT HOME, YOU NEED A TYPEWRITER!

And you can buy a good one for very little from one of the firms or private owners now advertising in the Tribune Want Ad Section. Practically every make is offered at a bargain, including completely rebuilt used machines. If you prefer, you can rent a typewriter for as long as you wish at extremely reasonable rates. See TYPEWRITERS AND SUPPLIES.

TRADE EXHIBITS TO ATTRACT MANY BUYERS TO CITY

Shoe Dealers Here Monday, Merchants Later.

Several important trade events which are expected to bring several thousand buyers to Chicago are scheduled to take place in the next thirty days. The first, which opens Monday, is the convention of the National Shoe Retailers' association.

More than 600 display rooms have been reserved in Chicago hotels for exhibitions during the convention. While primarily a retailers' gathering the convention will be a gathering of representatives of all branches of the shoe and leather industry.

The second important event is the semi-annual convention of the Interstate Merchants council which will be held Feb. 6 to 11.

Plan Series of Shows.

It was reported yesterday that more than 500 Chicago wholesalers and manufacturers are planning a concurrent series of spring openings during the week of the council's convention. The exhibits are expected to attract more than 20,000 out of town buyers to the city. The event is sponsored by the Chicago Association of Commerce.

It is estimated that the shoe dealers' convention will bring several thousand buyers and retailers to Chicago from points through this country and Canada. Style conferences, clinics on store problems, and business meetings are scheduled. The convention will last from Jan. 8 through the 11th. Meetings of the convention proper will be held at the Palmer house.

Style Show at Sherman.

Details of the merchants' convention are now being worked out. A style show will be held at the Hotel Sherman where 85 exhibits of apparel, millinery, accessories, and men's wear will be held. Other concurrent shows are the curtain and drapery exhibit sponsored by local manufacturers and distributors and the gift show is to be held by the Gift, Art Wares, and Novelties association.

Other events, which will add to the buyers expected in this city during the next month, are the eastern manufacturers and importers exhibit at the Palmer house, Jan. 30 to Feb. 11; the style exhibit of the Morrison hotel, Jan. 30 to Feb. 6, and the national house furnishings show at the Stevens hotel, Jan. 8 to 14.

TAX WARRANTS

CITY OF CHICAGO.

	1930 Levy. Bid.	Ask.	1931 Levy. Bid.	Ask.
Corporate	Called		97	98
Bonds and interest	Called		95½	96½
Public library	94	97	90	93
T. B. sanitarium	95	98	91	94
BOARD OF EDUCATION.				
Educational	96	98	90	92
Building	96	98	85	87
Playground	..	..	85	87
E scrip	..	..	87	90
B scrip	..	..	83	87
COOK COUNTY.				
Corporate	94	97	91	93
Highways	93	96	93½	96
SANITARY DISTRICT.				
Corporate	93	96	96	97½
Bonds and interest	Called		94½	96
PARK DISTRICTS—CORPORATE.				
Lincoln park	90	95	90	93
South park	Called		96½	98
West park	93	97	66	70

TO THE HOLDERS OF

The Defiance Gas & Electric Company

First Lien and Refunding Mortgage Sinking Fund 7% Gold Bonds, Series "A", Dated February 1, 1922, Due September 1, 1942

NOTICE IS HEREBY GIVEN that on March 1, 1933, The Defiance Gas & Electric Company intends to redeem and pay off and on said date there will become due and payable by it at the office of The Chase National Bank of the City of New York (successor to The Equitable Trust Company of New York), 11 Broad Street, New York City, New York, at the principal amount thereof and accrued interest, plus a premium of ten per cent. (10%) of said principal, all of the outstanding First Lien and Refunding Mortgage Sinking Fund 7% Gold Bonds, Series "A", dated February 1, 1922, issued under and secured by a certain Indenture of Mortgage or Deed of Trust, dated as of February 1, 1922, made by The Defiance Gas & Electric Company to The Equitable Trust Company of New York, as Trustee.

From and after March 1, 1933, all interest shall cease to accrue or be payable on said First Lien and Refunding Mortgage Sinking Fund 7% Gold Bonds, Series "A", dated February 1, 1922, and the coupons representing interest accruing thereafter on such Bonds shall be null and void, and no holder of said Bonds shall be entitled to any further interest and in lieu and in full substitution therefor, such holders shall receive and will be paid upon presentation of said Bonds and all unmatured coupons appertaining thereto for cancellation at the office of The Chase National Bank of the City of New York, 11 Broad Street, New York City, New York, on or after March 1, 1933, the principal of said Bonds, together with the premium hereinabove mentioned and the interest accrued thereon up to March 1, 1933.

Any holder of said Bonds may, at any time prior to March 1, 1933, upon presentation of said Bonds and all unmatured coupons appertaining thereto for cancellation at said office, receive and be paid the principal of said Bonds, together with the premium hereinabove mentioned and the interest accrued thereon up to the date of surrender.

Bonds registered as to principal must be accompanied by proper instruments of assignment and transfer, in blank.

THE DEFIANCE GAS & ELECTRIC COMPANY
By C. L. PROCTOR, President.

Dated: December 23, 1932.

We announce with regret that MR. JAMES A. FAYNE retired from this firm on December 31, 1932

HORNBLOWER & WEEKS
Established 1888
39 South La Salle Street
CHICAGO
Members New York, Boston, Chicago, Cleveland, Philadelphia, Pittsburgh and Detroit Stock Exchanges

AMERICAN CAN COMPANY
Common Stock

A quarterly dividend of one dollar per share has been declared on the Common Stock of this Company, payable February 15, 1933, to Stockholders of record at the close of business January 25, 1933. Transfer books will remain open. Checks mailed.

R. A. BURGER, Secretary.

NEW·YORK·STOCK·TRANSACTIONS

Thursday, January 5, 1933.
Shares sold today.......1,130,305
Year ago.......2,181,999

Thursday, January 5, 1933.
Total sales 1933 to date......2,722,393
Total sales 1932 to date......7,694,624

[The figures in brackets after name of stock are the present dividend rate.]

Prev. 1932 High.	Low.	Div. yld. pct	Bid.	Asked.	Description. div. rate, $s—	Sales.	High.	Low.	Close.	Net chge.
					A					
9½	1⅛	...	5¼	5¼	Adams Exp	1,900	5⅝	5¼	5¼	+⅛
73	22	10.0	55	71	Do pfd [5]	20	50	50	50	....
30⅝	12	13.3	15	15¾	Adams-Millis [2]	300	15	15	15	....
14	8½	...	9⅝	10	Addressograph	100	9¾	9¾	9¾	−⅛
16½	4¼	17.8	9⅝	9⅞	Affiliat Prod [1.60]	600	10	9½	9⅛	+¼
63½	30⅝	5.9	60⅝	60⅞	Air Reduc [3]	3,500	62⅛	61	61	−⅛
3½	½	...	1	1⅛	Air-Way El Ap	100	1⅛	1⅛	1⅛	+⅛
16⅝	7⅝	4.6	12⅝	12⅞	Alaska Jun [.60]	3,200	13⅛	12⅞	12⅞	−⅛
3⅝	⅛	...	1½	1⅝	Alleghany	1,900	1⅝	1⅛	1⅛	+⅛
8	⅝	...	2¼	2⅝	Do pfd x w	100	2½	2½	2½	+⅛
8¼	⅝	...	2¼	2⅝	Do pfd $30 w w	500	3⅛	3	3	+⅝
8	⅝	...	2½	3	Do pfd $40 w w	100	2½	2½	2½	....
88¼	42¼	7.0	85⅝	86	Al Chem & Dye [6]	6,800	86½	85½	86	+
120	96½	5.9	119	119½	Do pfd [7]	100	119½	119½	119½	+½
15⅝	4	...	7¼	7½	Allis-Ch Mfg	600	7⅝	7⅝	7½	+⅝
22⅜	12	9.5	20⅞	20⅞	Amerada [2]	100	21	21	21	+⅜
15½	3½	...	9¼	9⅝	Am Ag Chem Del	900	9⅝	9¼	9⅝	+¼
22½	5	...	11⅛	11⅝	Am Bank Note	100	10⅝	10⅝	10⅝	+½
2⅞	½	...	1	1¼	Am Beet Sugar	100	1⅛	1⅛	1⅛	+⅛
9⅝	1	...	2⅜	6	Do pfd	20	2⅜	2⅜	2⅜	−⅛
73⅝	29⅝	6.9	58⅞	58⅛	Am Can [4]	26,500	59⅛	57⅝	58⅛	+⅛
17	3⅝	...	7	7½	Am Car & Fdy	800	7½	7¼	7¼	+⅛
50	15	...	18	20	Do pfd	100	19	19	19	+1
7¼	1⅝	...	2	3⅜	Am Chain	100	3	3	3	+⅛
27	11	...	21⅝	22	Am Com'l Alco	1,500	22⅞	21⅞	22	....
5	⅝	...	1	1¼	Am Encaus Til	200	1	1	1	....
15	2	...	7	7⅝	Am & For Pow	2,000	7⅝	7	7	....
38½	5	...	10⅛	12⅜	Do $7 pfd	200	11½	11⅛	11⅛	+1½
21⅛	2⅜	...	8	8½	Do 2d pfd	200	8⅛	8	8	+½
6½	3	25.0	4½	4¾	Am-Hawaii S S [1]	200	4¼	4⅛	4⅛	−
6⅝	1	...	3⅝	4	Am Hide & Lea	100	3⅛	3⅛	3⅛	+⅛
27	4⅝	...	15⅝	17	Do pfd	100	15⅛	15⅛	15⅛	+⅛
51⅝	25	10.7	38⅝	38⅝	Am Home Pr [4.20]	700	39	38½	39	+¼
21⅝	3⅝	...	4⅛	4⅝	Am Ice	600	4⅝	4⅝	4⅝	+⅛
12	2¼	...	7⅝	8	Am Internat	1,800	8	7⅝	7⅝	....
⅝	⅛	...	⅛	½	Am-La Fra & F	100	⅛	⅛	⅛	+⅛
4¼	1	...	1¼	2¼	Do pfd	70	1⅛	1⅛	1⅛	....
15⅛	3⅝	...	6½	7⅛	Am Loco	700	7	6⅝	7	+⅛
22⅜	7½	6.2	13	13¼	Am Mch & Fd [.80]	1,900	13⅝	13	13	+⅛
9⅜	1½	...	3⅝	4	Am Metal	300	3⅝	3⅝	3⅝	+⅛
32	6½	...	15⅝	16⅛	Do 6% pfd	100	16	15½	16	+½
33	14	7.5	19⅞	20	Am News [1.50]	70	20	19⅞	20	....
17⅛	3	...	8	8¼	Am Pow & Lt	3,100	8⅝	8	8	....
58	15¼	13.6	22	24	Do $6 pfd [3]	600	22¼	22	22¼	+1
49⅝	10	13.2	19	20	Do $5 pfd [2.50]	700	19½	19	19	+¼
12⅛	3⅛	...	7⅛	7⅝	Am Rad Std San	7,000	7⅛	7¼	7⅝	....
18½	3	...	8⅝	9¼	Am Roll Mill	5,300	9¼	8⅝	9	+¼
⅝	⅛	...	¼	⅜	Am Ship & Com	100	⅜	⅜	⅜	+⅛
27¼	5⅛	...	13⅛	13⅝	Am Smelt & R	3,500	13⅝	13½	13½	+¼
85	22	...	32	33⅛	Do pfd	200	33⅛	32⅜	33⅛	−⅜
55	15	...	23	26	Do 2d pfd	100	23⅛	23⅛	23⅛	+3
15⅛	3	...	6⅞	7¼	Am Steel Fdrs	1,400	7⅛	6⅞	6⅞	....
36⅝	20	7.8	31⅛	32¼	Am Stores [2.50b]	300	32	31⅞	32	+½
39⅛	13	9.1	22	24⅛	Am Sugar Ref [2]	200	22½	22½	22½	....
137⅝	70¼	8.4	107⅛	107¼	Am Tel & Tel [9]	22,500	108⅛	106⅝	107¼	−⅝
86⅝	40⅛	8.5	57½	58⅛	Am Tob [5m]	100	58⅝	58⅝	58⅝	....
89⅜	44	8.3	59⅜	60	Do B [5m]	8,400	60⅝	59⅝	60	+¼
118½	95¼	5.3	113	114½	Do pfd [6]	100	114¼	114¼	114¼	−⅝
70	10½	...	14	14½	Am Type F pfd	60	14½	14	14	+1
34¼	11	5.6	18⅛	18⅝	Am Wat Wks [1]	2,600	18⅝	17⅞	18⅛	+¼
31	11	6.3	15⅛	16½	Do ctfs [1]	200	16½	16	16½	+½
10	1⅝	...	4½	4⅞	Am Woolen	100	4½	4½	4½	....
39⅝	15½	...	25	25⅝	Do pfd	1,500	26	24½	25⅛	+¼
19⅝	3	...	7⅞	8	Anaconda	11,200	8⅛	8	8	−¼
75	40	10.3	61⅝	63	Anchor Cap pf [6.50]	30	63	63	63	....
4	⅝	...	1	1¼	A P W Paper	100	1	1	1	....
61	24	16.7	42	43	Armour Del pfd [7]	200	42	42	42	+1
2⅝	⅝	...	1⅝	1⅝	Armour Ill A	3,200	1⅝	1½	1⅝	+⅛
2	⅝	...	1	1⅛	Do B	2,600	1⅛	1	1	+⅛
15⅞	3½	...	8⅝	9	Do pfd	700	9½	8½	9⅛	+1
11	3	...	4	4½	Assd Dry Gds	300	4⅝	4½	4½	....
94	17⅛	...	41⅝	41⅝	Atch T&SF	13,700	43	41⅛	41⅝	−⅝
86	35	8.3	59⅛	60	Do pf [5]	500	60⅛	60	60	−⅝
44	9⅝	...	18	19	Atl Cst Line	200	19½	19⅛	19⅛	−⅝
21⅛	8⅝	5.9	17	17⅛	Atl Refin [1]	1,700	17⅛	17	17	−⅛
79½	45½	9.7	61⅝	62	Atlas Pow pf [6]	30	61⅝	61	61⅝	+½
151⅛	28⅝	7.4	53⅝	54¼	Auburn Auto [4a]	16,300	55½	53½	53⅝	+⅛
8⅝	1½	...	7	7⅛	Aviation Corp	12,000	7⅛	7	7	−⅛
					B					
12	2	...	5⅛	5¼	Baldwin Loc	1,100	5⅝	5⅛	5⅛	+⅛
35	8	...	11⅛	12½	Do pf	380	12½	11½	12	....
21⅝	3⅛	...	9⅝	9⅝	Balt & Ohio	3,800	9⅝	9	9½	+¼
41⅛	6	...	11⅛	11⅝	Do pf	300	12	11⅛	11½	−⅜
35⅝	9¼	10.0	20	22	Bang & Ar [2]	500	22½	20	20	....
91	50	9.9	70½	71	Do pf [7]	30	71	71	71	+2⅝
3½	⅝	...	⅝	1	Barker Bros	70	⅝	⅝	⅝	....
7	3⅝	...	3⅝	4	Barnsdall	2,100	4	3⅝	4	....
43⅛	10½	...	11⅛	11⅝	Beatrice Cr	300	11⅛	11⅛	11⅛	−⅛
46	29⅛	6.7	45	46	Beach-Nut P [3]	100	45	45	45	−1
8⅝	2⅝	...	4¼	4⅝	Belding-Hem	300	4¼	4¼	4¼	+⅛
65½	57⅝	6.3	65⅛	66	BelNR ptc pf[4.09]	100	65⅛	65⅛	65⅛	+2⅝
18⅝	4½	...	10⅛	10⅞	Bendix Aviat	2,900	11	10⅝	10⅝	−⅛
24⅞	5⅛	...	10⅛	11	Best & Co	300	10⅛	10⅛	10⅛	+⅛
29⅜	7⅛	...	15⅝	15½	Bethlehem Stl	3,900	16⅛	15⅛	15½	−⅛
74	16⅛	...	31⅛	32	Do pf	1,100	32	31	31⅛	−⅛
14	6⅛	...	7	11½	Bloomingdale	70	7	7	7	....
22¼	4⅞	...	13½	13⅝	Bohn Alum	600	14	13½	13½	−¼
43⅛	20	8.0	24⅞	24⅞	Borden [2]	3,300	25⅛	24⅞	24⅞	−⅛
14⅛	3⅝	...	8⅞	9¼	Borg-Warner	1,300	9¼	8⅞	9⅛	−⅛
11⅛	2⅞	...	4⅞	5	Briggs Mfg	800	5	4⅞	5	+⅛
10½	4	11.1	8⅞	9¼	Briggs & Strat [1]	100	9	9	9	+
58	23⅝	15.0	35	44	Bklyn&QT pf [6]	100	40	40	40	+3⅛
50⅛	11⅛	...	26⅛	26⅝	Bklyn-Man T	7,200	26⅝	26⅛	26⅛	....
89⅛	46	6.3	79⅛	80	Bklyn Un Gas [5]	100	80	80	80	+1
3⅛	½	...	1⅛	1¼	Budd Mfg	100	1⅛	1⅛	1⅛	+⅛
4⅝	⅝	...	1⅝	1⅝	Budd Wheel	100	1⅝	1⅝	1⅝	+⅛
13¼	6¼	5.0	7⅛	8	Burr Ad Mach[.40]	500	8	7⅞	7⅞	−⅛
21⅛	3	...	3⅝	4½	Bush Term	600	3⅝	3⅝	3⅝	+⅛
65	7	...	7⅝	8½	Do 7% deb	190	7⅞	7⅝	7⅝	....
85	12⅛	30.4	20	23⅛	Do pf [7]	20	23⅛	23⅛	23⅛	+⅛
24⅝	7	...	13⅝	14¼	Byers Co	1,400	14½	14	14	−⅝
					C					
19	4¼	...	8½	9¼	Calif Pack	200	9⅝	9½	9½	−⅝
7⅞	1½	...	2⅝	3	Calumet & Hec	400	3	3	3	....
20⅝	7¼	...	14¼	14⅝	Canadian Pacific	3,300	14½	14¼	14¼	−⅛
9½	2½	...	5⅛	7	Cap Adm A	200	6⅛	6⅛	6⅛	+⅛
65⅝	16⅝	...	44⅛	44⅝	Case [J I]	25,100	45⅛	43⅝	44⅛	−⅛
75	30	13.0	50	54	Do pf [7]	170	54½	51	54	+3¼
15	4⅝	7.1	7⅛	7⅝	Caterpil Tract [.50]	500	7⅝	7⅞	7⅛	−⅛
12⅝	1¼	...	8⅞	9	Celanese	500	8⅞	8⅝	8⅝	....
7½	1⅛	...	1½	3	Celotex pf	100	1½	1½	1½	+⅛
20⅛	7⅝	10.7	14⅛	15	Cent Aguirre [1.50]	200	14⅛	14⅛	14⅛	....
15⅜	3½	...	7	7⅛	Cerro de Pas	3,000	7⅛	7⅛	7⅛	+½
31⅛	9⅝	14.7	27⅛	27⅝	Ches & Ohio[2.50]	13,500	27⅝	27⅛	27⅛	−⅛
20⅝	4⅝	13.3	15	16	Ches Corp [2]	1,500	15⅝	15⅛	15⅛	−⅛
14⅛	2	...	4⅝	4⅝	Chi & N W	4,500	4⅝	4½	4⅝	+⅛
31	4	...	6⅝	7	Do pf	900	7	7	7	+¼
5⅝	1⅛	...	2⅛	2½	Chi Gt West	400	2⅛	2⅛	2⅛	+⅛
15⅛	2½	6.2	7½	7⅝	Do pf [.50k]	200	7⅝	7½	7⅝	+⅛
4½	⅝	...	1½	1⅝	Chi M St P&P	400	1⅝	1½	1⅝	+⅛
8	1¼	...	2⅛	2⅝	Do pf	600	2⅝	2⅛	2⅛	+⅛
6⅝	1	...	2⅝	3	Chi Pneu T	300	3⅛	3	3	+¼
12⅝	2⅛	...	5⅛	6⅛	Do pfd	100	6⅛	6⅛	6⅛	−
16⅝	1⅝	...	4	4½	Chi Rk Is & P	900	4⅝	4⅛	4⅝	+⅛
43⅞	2	...	5⅛	6	Do 6% pfd	700	5⅝	5⅛	5⅛	+¼
27⅝	3⅛	...	6⅛	7	Do 7% pfd	600	6⅝	6⅛	6⅝	+¼
14	6	10.7	7	7⅛	Chi Yell Cab [1]	20	6⅞	6⅞	6⅞	+¼
21⅝	5	5.9	16⅛	16⅝	Chrysler	16,100	17⅛	16⅝	16⅞	−⅛
28⅛	11	18.2	11⅛	12	City Ice & F [2]	200	11⅛	11⅛	11⅛	+⅛
68	43⅛	3.0	47	50	Do pfd [6.50]	10	50	50	50	....
2⅛	⅛	...	½	⅝	City Stores	300	½	½	½	−
120	68⅝	9.2	75⅛	76	Coca-Cola [7]	300	76⅛	76	76	−⅛
50	41⅝	6.7	44	45	Do A [3]	500	45¼	44⅝	44⅝	−⅛
31⅛	10⅛	9.1	11½	12	Colgate-Palm [1]	4,800	12	11	11	−1⅛
95	65	7.5	79½	83	Do pfd [6]	100	80	80	80	+⅛
10⅝	2⅝	...	5	5½	Coll & Aik	200	5	5	5	+⅛
14⅞	2⅝	...	6¼	6⅝	Col Fuel & Iron	200	7	6½	6½	....
21	4⅛	5.9	16⅞	17	Colum G & El [1f]	14,600	17⅛	16⅞	17	+⅛
79⅝	40	7.9	73½	75⅝	Do pfd A [6]	500	76	74	76	+4¼
14⅛	4⅛	...	10	10¼	Colum Pict vtc	300	10⅝	10	10	−⅝
41⅛	13⅛	6.5	31	31¼	Colum Carb [2]	6,000	31½	29⅞	31⅛	+1
11	3⅛	...	4⅛	5	Coml Credit	700	5	4⅝	5	+½
28	11⅛	12.5	23⅛	24⅛	Do A [3]	200	24	24	24	....
75	40	9.0	72½	75	Do 1st pfd [6.50]	110	72⅝	72⅝	72⅝	....
27⅛	10⅛	10.0	19⅝	20	Coml Invest Tr [2]	600	20	19⅝	19⅝	+⅝
105	94	6.7	105	....	Do 7% pfd [7]	30	104	104	104	....
105	88	6.2	105	....	Do 6½% p [6.50]	130	105	105	105	+3
13⅝	3½	5.5	10⅝	11	Coml Solv [.60]	9,000	11¼	10⅝	11	....
5⅛	1⅝	...	2½	2⅝	Comwlth & Sou	5,000	2⅝	2⅜	2½	−⅛
68½	27⅝	13.6	43½	44½	Do pfd [6]	300	44½	44⅝	44⅝	+1
12⅛	6⅛	7.5	8	8¼	Congoleum-Na [.60]	200	8⅛	8⅛	8⅛	+⅛
11	4	14.3	6⅛	7½	Congress Cig [1]	100	7	7	7	+½
72	19	15.2	44⅝	50	Do pfd [7]	20	46½	46	46½	+1½
60	17	14.1	46	47	Do p pt ww[6.50]	140	47	46	46½	−½
58⅛	16	14.4	44	....	Do pr p xw[6.50]	10	45½	45½	45½	−2
5⅝	1	...	2	2½	Con Film	500	2	2	2	+⅛
11⅝	2⅝	...	7¼	7⅝	Do pfd	1,200	7⅛	6⅛	7⅛	+1⅛
68⅝	31½	6.6	60⅝	61	Con Gas	9,400	61⅝	60⅝	60⅝	−⅛
99¼	72½	5.1	98	99	Do pfd [5]	800	98½	98	98⅛	−⅝
10⅝	4	10.0	4½	5	Con Laundries [.50]	100	5	5	5	....
9	4	...	5⅝	5¾	Cons Oil	1,000	5½	5⅝	5⅝	....
101	79	8.1	92	100	Do pfd [8]	100	99	99	99	....
1⅝	¼	...	½	⅝	Con Text	200	⅝	½	⅝	+⅛
8	2⅝	...	4	4½	Cont Bak A	200	4	4	4	+¼
1⅝	⅛	...	⅛	⅝	Do B	900	⅝	½	⅝	+⅛
47⅝	24⅛	10.5	38	39	Do pfd [4]	500	38	38	38	+2
41½	17⅝	4.9	41	41⅝	Cont Can [2]	11,800	41½	40½	41⅜	+1⅛
8½	3	...	4¼	5	Cont Diam Fib	300	4½	4⅝	4½	+⅛
25⅝	6⅝	7.5	16	16¼	Cont Ins [1.20]	1,000	16¼	15⅝	16⅛	+⅝
3⅝	⅝	...	2½	2⅝	Cont Mot	600	2⅝	2½	2⅝	+⅛
9⅝	3⅝	...	5⅛	6	Cont Oil Del	3,700	6	5⅞	5⅞	−¼
55⅝	24⅝	5.6	54¼	55	Corn Prod [3]	7,200	55⅝	54⅛	54¼	−½
140	99½	5.1	137	138⅝	Do pfd [7]	10	137¼	137¼	137¼	....
7⅝	1½	...	3⅝	4	Coty	500	3⅝	3⅝	3⅝	....
26½	13½	8.7	25⅝	25⅞	Cream of W [2.25b]	300	25⅝	25½	25⅝	....
23⅛	7⅞	...	17⅞	18½	Crown Cork	300	18	17⅝	18	+1⅛
30½	17⅝	10.0	27	27½	Do pfd [2.70]	600	27	27	27	+2⅝
23⅛	6	...	14	14⅞	Crucible Stl	400	15	14⅛	14⅞	−⅛
49⅛	14	...	20	21½	Do pfd	260	20	19	20	+1⅛
35½	20	10.9	22	24	*Cudahy Pack[2.50]	100	23	23	23	+⅝
31	7	...	11½	11⅝	Curtis Pub	300	11⅝	11⅝	11⅝	+1⅝
3⅛	⅝	...	2⅛	2⅜	Curtiss-Wright	11,600	2⅜	2⅛	2⅛	....
4⅝	1½	...	3⅛	3⅜	Do A	1,600	3⅝	3¼	3¼	+⅛
					D					
9¼	1	...	4	4½	Davison Chem	1,200	4¼	3⅞	4	+¼
92½	32	11.8	51	52½	Del & Hud [6]	300	52½	51½	51½	+½
45⅛	8¼	...	23	23¼	Del Lack & W	9,500	23⅝	22⅝	23¼	+¼
122	54	8.5	70	72½	Detroit Ed [6]	300	71½	70⅛	71½	+1⅛
19⅛	12	5.3	18⅝	19¼	Diamond Mat [1]	1,100	19	18⅞	19	+¼
13	7½	10.7	12½	12⅞	Dome Mines [1.40b]	500	12⅞	12⅝	12⅝	−⅛
18½	11¼	8.6	14½	15	Dom Strs [1.20m]	400	14⅝	14⅝	14⅝	−½
18⅝	5	6.8	11⅝	11½	Douglas Airc [.75]	2,000	11⅝	11⅛	11⅛	....
23	5	...	8	9⅝	Dresser A	200	8	8	8	+½
57	23	11.1	36¼	36½	Drug Inc	4,100	37⅝	36¼	36¼	−⅝
49⅜	22	5.1	38⅝	38⅝	Du Pont de N [2]	18,000	39⅝	38⅝	38⅝	−⅝
106	80⅝	5.7	105	108⅝	Do deb [6]	300	106	105	105	....
101⅝	87	5.0	100	100½	Duq Lt 1st pfd [5]	50	100¼	100¼	100¼	+⅛
					E					
87⅛	35¼	5.4	56½	57	Eastman Kod [3]	2,600	57½	55⅝	56¼	−⅝
9⅞	3	...	5⅝	5⅝	Eaton Mfg	600	5⅝	5⅝	5⅝	....
4	⅝	...	1⅝	1⅞	El & Mus	400	1⅝	1⅝	1⅝	....
32⅝	8½	6.0	19⅝	20	El Auto L [1.20]	4,800	20⅛	19½	19⅝	+⅛
100¼	61	8.0	88	90	†Do pfd [7]	120	88	88	88	+7⅝
2½	½	...	1	1⅛	El Boat	600	1⅛	1	1⅛	+⅛
16	2⅝	...	6⅝	6⅞	El Pow & Lt	4,400	7	6⅝	6⅝	−⅛
55½	8⅞	12.5	16	16⅝	Do $6 pfd [2]	100	16	16	16	+¼
64	10⅝	13.7	17⅝	19	Do pfd [2 1-3]	700	17⅞	17½	17½	+½
33¼	12⅝	8.3	24	25	El Stor Bat [2]	200	24¼	24	24¼	+⅝
57	18	18.4	29½	32	EPS $5.50pww[5½]	300	31	29⅞	29⅞	+1⅛
11⅝	2	...	5¼	5½	Erie R R	300	5¼	5¼	5¼	+¼
15⅝	2⅝	...	5½	6	Do 1st pfd	200	6	6	6	+⅛
11⅝	9⅝	2.5	10	10¼	Exch Buff [.25]	40	10	10	10	....
					F					
10⅝	2¼	...	3¼	3½	Fed Wat Svc A	400	3½	3¼	3½	+½
15⅝	6½	6.7	9¼	11	Fed Dept Strs [.60]	100	9½	9½	9½	+⅛
27⅝	6	7.1	17	17⅝	Fid P F Ins [1.20]	700	17⅝	17	17	....
18⅞	10½	7.1	13⅛	13⅝	*First T & R [1]	100	13⅝	13⅝	13⅝	+½
68	45	9.8	60½	61½	Do pfd [6]	400	61⅝	61	61	+1⅛
56	35	4.6	54	55	First N Strs [2.50]	1,300	54½	54	54	−½
7¼	1	...	2¼	2⅝	Foundation	200	2⅝	2¼	2¼	+¼
22⅝	10¼	6.1	18⅞	19	FourthNInv [1.15g]	1,000	19½	19	19	....
5⅞	1	...	2⅛	2½	Fox Film A	800	2⅝	2¼	2¼	+¼
28⅝	10	8.0	25¼	25⅝	Freeport Tex [2]	1,900	25⅝	25½	25½	−½
					G					
5½	⅛	...	3⅝	4	Gen Am Inv	1,400	4	3⅝	3⅞	+⅝
35⅝	9½	5.6	17⅞	18	Gen Am Tank	6,900	18¼	17¼	18	+½
15½	4⅝	...	7¼	7⅝	Gen Asphalt	200	7¼	7¼	7¼	....
19⅝	10½	14.3	13⅝	13⅞	Gen Bak [2]	300	13⅝	13⅝	13⅝	+¼
106	90	7.6	105	110	Do pfd [8]	20	105	105	105	+5
5	½	...	2½	2⅝	Gen Bronze	300	2⅝	2½	2⅝	+⅛
25⅝	3⅝	...	9	10	Gen Cable pfd	10	9	9	9	+1
26½	8½	2.5	15⅝	15⅝	Gen Elec [.40]	10,000	15⅝	15½	15⅝	+¼
11⅞	10⅝	5.0	11⅝	11⅞	Do spl [.60]	600	11⅞	11⅞	11⅞	....
40½	19⅝	7.7	26⅛	26⅝	Gen Foods [2]	6,300	26⅝	26	26¼	−½
2⅝	⅝	...	1⅛	1⅝	Gen G & El A	700	1⅝	1¼	1⅝	....
48⅝	28	7.7	38⅝	39¼	Gen Mills [3]	600	39⅝	38⅝	39⅛	+⅝
97	76	6.2	95	98	Do pfd [6]	100	97	97	97	....
24⅝	7⅝	7.1	13⅝	14	Gen Motors [1]	29,000	14¼	13⅞	13⅞	−¼
14	2½	...	3⅝	3⅞	Gen Print Ink	30	3⅝	3⅝	3⅝	+⅛
60	27½	15.0	37½	50	Do pfd w w [6]	70	40	40	40	....
7⅛	1	...	3⅛	3¼	Gen Pub Svc	600	3¼	3⅛	3⅛	−⅝
28⅝	6¼	6.7	14½	14⅝	Gen Ry Sig [1]	200	14⅞	14½	14⅞	+⅝
24¼	10⅝	5.3	18⅝	18⅞	Gillette [1]	4,400	19¼	18½	18⅝	−⅝
3⅝	⅝	...	1⅛	1⅜	Gimbel Bros	1,300	1¼	1⅛	1¼	....
31	6⅝	...	7¼	10	Do pfd	100	9½	9½	9½	+1½
10⅝	3½	...	5⅜	5½	Glidden Co	100	5⅝	5⅝	5⅝	+⅛
8	2⅝	...	3⅝	4⅛	Gobel	300	4	3⅞	4	....
20⅝	8¼	7.5	16	16¼	Gold Dust [1.20]	5,200	16⅝	15½	16	+½
12⅝	2⅛	...	5	5⅛	Goodrich	2,000	5⅛	5	5⅛	+⅛
33¼	7	...	13¼	13⅝	Do pfd	200	16	15	15	+2½
29⅝	5½	...	15½	15⅝	Goodyear T & R	2,200	16	15⅝	15⅝	....
30⅝	7¼	...	12	13	Goth Silk H	300	13⅝	12⅝	12⅝	−¼
4⅝	1	...	2⅛	2¼	Graham-Paige	1,500	2⅜	2⅛	2⅜	....
35¼	22	9.7	31⅛	32½	Grand Un pf [3]	100	31½	31½	31½	+¼
30¼	14½	4.8	20½	21⅝	Grant W T [1]	1,500	21½	20⅝	20⅝	+¼
13¼	5	...	6⅝	7	Gt N Ir Ore ctf	500	7	6⅝	7	....
25	5½	...	8⅝	8⅝	Gt N Ry pfd	3,100	9¼	8⅝	8⅝	+⅛
12	3¼	...	7	7⅝	Gt West Sug	400	7⅝	7	7	−¼
2⅝	½	...	1⅛	1¼	Grigsby Grun	1,100	1⅛	1⅛	1¼	+⅛
15½	2½	...	3	5	Gulf M & N pfd	100	4	4	4	+1½
					H					
23	15	7.9	18⅝	19½	†Hack Watr [1.50]	100	19½	19½	19½	+1¼
4¼	⅝	...	1½	1⅝	Hahn Dept Strs	200	1⅝	1½	1⅝	+¼
70	33	14.9	47	50	Hanna pf [7]	30	47	46	47	+1½
4	⅝	...	⅝	1	Hartman A	100	⅞	⅞	⅞	+⅝
2	⅛	...	¼	⅝	Do B	100	⅝	⅝	⅝	+⅛
3½	¼	...	1⅛	1⅝	Hayes Body	200	1½	1½	1½	+⅝
29½	13⅞	9.4	15⅞	16⅝	Hercules Pw [1.50]	100	16	16	16	−½
83	43½	8.8	57	57½	Hershey Choc [5]	100	57½	57½	57½	+½
83	57	6.3	78¼	79½	Do cv pf [5b]	300	79	79	79	+1
12½	3¼	...	4¼	4⅝	Holland F	300	4¼	4	4¼	+⅝
4½	1	...	2⅛	2½	Houd Her B	200	2¼	2¼	2¼	+½
57⅝	42¼	8.4	50	51½	Hschldf pf [4.20]	200	50	50	50	−1⅛
28⅝	8⅝	...	14⅝	15	Hstn Oil	400	15⅛	15	15	+1⅝
16½	4⅝	6.7	6⅛	6½	HoweSound [.40]	300	6½	6½	6½	+½
11⅝	2⅞	...	5⅛	5¼	Hudson Mot	900	5⅛	5¼	5¼	+¼
5⅝	1½	...	2⅝	3	Hupp Mot	700	2⅞	2⅝	2⅝	+⅛
					I					
24⅞	4⅝	...	12¼	12⅝	Ill Cent	3,400	13	12⅝	12⅝	−⅝
40	7⅛	6.7	30¼	30½	Indust Ray [2]	900	30⅝	30	30½	−⅝
44⅞	14⅝	6.9	28	29¼	Inger Rand [2]	900	29½	28½	29	+⅝
27½	10	...	14½	15	Inland Stl	300	14⅛	14	14½	+1½
7⅝	⅝	...	2⅝	2⅞	Inspirat Cop	300	2⅛	2⅝	2⅝	+⅝
8¼	3¼	3.8	4	4¼	InsuranshDel [.15]	200	4	4	4	+¼
3⅝	1	...	1⅝	1⅞	Do ctf Md	600	1⅝	1⅝	1⅝	+¼
14⅝	2⅛	...	4½	5	Interb Rap T	300	4⅞	4⅝	4⅞	+⅝
117	52¼	6.5	92¼	93¼	Int Bus Mach [6]	1,700	94½	92⅝	93⅝	+1¼
5½	1¼	6.7	3	3¼	Int Carriers [.20]	100	3⅛	3⅛	3⅛	....
18⅝	3⅝	...	8¼	8⅝	Int Cement	200	8⅛	8⅛	8⅛	−¼
1⅞	⅛	...	½	⅝	Int Comb E	800	⅝	⅝	⅝	+⅛
21	4½	...	5	6¼	Do E pfd	100	6	6	6	+⅝
34¼	10⅝	5.2	22⅝	23	Int Harvt [1.20]	10,100	23¼	22⅝	22⅝	−1⅛
108	68⅝	8.8	80	82½	Do pfd [7]	400	80⅛	80	80	−½
11⅝	2⅝	...	5⅝	6	Int Hyd El A	500	5⅝	5⅝	5⅝	+¼
12½	3½	...	8⅛	8¼	Int Nick Can	5,000	8⅛	8¼	8¼	−¼
4⅝	½	...	1	1¼	Int Pap&P A	100	1	1	1	+⅛
12⅞	1⅝	...	2⅝	2⅞	Do pfd	400	2⅝	2⅝	2⅝	+⅛
8⅝	3	...	3⅝	4⅞	Int Print Ink	100	4½	4½	4½	+1½
23½	9⅝	8.8	16¼	17	Int Salt [1.50]	200	16⅞	16⅞	16⅞	+⅝
44⅝	20¼	8.0	25	25⅝	Int Shoe [2]	100	24⅝	24⅝	24⅝	+⅛
26	7½	...	11	13¼	Int Silver	100	13⅝	13⅝	13⅝	+⅛
65	26	11.4	35	42⅝	Do pfd [4]	20	35¼	35	35	....
15⅝	2⅝	...	7¼	7⅝	Int Tel&Tel	11,100	7⅝	7¼	7¼	−⅛
1⅝	¼	...	1⅛	1⅝	Ia Cen Ry	20	1⅝	1⅝	1⅝	+⅝
20½	10¼	15.4	14	14½	Island Crk C [2]	100	13½	13½	13½	+½
					J					
35	15½	12.0	25	26¼	Jewel Tea [3]	700	25⅛	25	25⅛	+⅛
33⅝	10	...	21⅛	22¼	Johns Manville	4,100	22⅝	21½	21⅞	+⅝
99⅝	45	11.9	57½	60	Do pfd [7]	20	59	59	59	+1
					K					
25⅛	5	15.4	13	13⅝	Kan C So pf [2]	200	13½	13½	13½	+1
14⅝	4⅝	...	8	8⅝	Kayser J	200	8⅝	8¼	8⅛	+⅛
1⅞	1½	...	1⅞	2	Kelly Sp new	500	1⅞	1½	1⅞	....
4⅛	¼	...	½	⅝	Kelsey Hay Wh	2,800	½	½	½	....
10⅝	2⅝	...	5	5¼	Kelvinator	1,500	5⅛	4⅞	5	+⅛
19⅝	4⅞	...	9¼	9⅝	Kennecott	3,700	9⅝	9¼	9⅝	−⅛
19¼	3	...	7	8½	Kinney pfd	10	7⅛	7⅛	7⅛	+⅛
19	6⅝	10.0	10⅝	10⅝	Kresge S S [1]	1,200	10½	10⅝	10½	....
110	88	7.1	97½	100	Do pfd [7]	20	100	99	99	+1
9¼	1-32	...	⅛	¼	Kreug & Toll	36,800	¼	⅛	¼	....
18⅝	10	5.9	17	17¼	Kroger Groc [1]	1,400	17¼	17	17	−⅛
					L					
56⅝	25	12.9	30⅝	32	Lambert [4m]	800	31½	30⅝	30⅝	+⅛
8⅛	1⅝	...	6⅛	6⅝	Lee Rub & T	600	6⅝	6	6⅛	+⅝
11	3⅝	...	5⅝	6¼	Lehigh Port Ce	100	5⅞	5⅞	5⅞	−⅛
29¼	5	...	11¼	11⅞	Leh Val R R	500	12	11⅝	11⅞	−⅝
51⅛	30½	5.6	43	43½	Lehman Cor [2.40]	900	43½	42¼	43⅛	+1⅛
24¼	6	11.1	17⅝	18¼	Lehn & Fink [2]	400	18	18	18	....
65½	32¼	7.4	53½	54½	Lig & Mey [4m]	700	54	54	54	+1
67⅝	34⅛	7.3	54⅝	55	Do B [4m]	2,200	55¼	54½	54⅝	+¼
22	9	...	14¼	15	Liq Carbonic	500	14⅞	14⅛	14⅛	−⅛
37⅝	13¼	14.3	20⅝	20⅞	Loew's [3]	1,800	21⅝	20⅝	20⅝	−⅝
5	1⅛	...	3⅛	3½	Loft	200	3⅛	3⅛	3⅛	....
36⅝	16½	8.0	23½	25	Loose Wil B [2m]	100	25¼	25¼	25⅝	....
18⅝	9	10.0	12	12¼	Lorillard P [1.20]	7,600	12⅝	12	12	−⅝
2¼	⅛	...	⅝	⅝	Louisiana Oil	400	⅝	⅝	⅝	....
38¼	7½	...	23	23½	Lou & Nash	600	24	23½	23½	−⅝
23⅝	8⅛	9.2	19¼	19⅝	Lou G&El A [1.75]	100	19¼	19¼	19¼	+⅛
11⅝	1½	...	5⅝	6½	Ludlum Stl	200	6	6	6	+⅛
					M					
28⅝	10	5.0	19⅝	20⅝	Mack Trucks [1]	600	20⅞	20⅝	20⅝	+⅛
60½	17	5.7	33⅝	34	Macy R H [2]	200	34⅝	34⅝	34⅝	+½
2¼	⅛	...	½	⅝	Manati Sugar	220	¼	¼	¼	....
20⅝	4	...	6¼	6⅝	Manh Ry m gtd	300	6½	6½	6½	+½
14⅝	6½	7.3	10⅞	11¼	Marine Midl [.80]	700	11¼	10⅞	11⅛	+⅛
3½	½	...	1¼	1⅝	Marmon Mot	300	1¼	1¼	1¼	....
13⅛	3	...	5¼	5½	Marshall Field	1,300	6	5⅝	5⅝	+⅛
20⅝	9	8.8	16½	16⅞	Math Alkali [1.50]	400	16⅞	16½	16⅞	+⅝
20	9½	8.3	12	12¼	May Dept Strs [1]	600	12¼	11⅞	12	....
21	10	11.8	16½	16⅝	McCall [2]	500	16⅝	16⅝	16⅝	+⅛
19	5	...	5	7	McCrory Str B	100	6	6	6	−⅛
62	20	...	20⅝	25	Do pfd	10	20¼	20¼	20¼	+¼
21⅝	13	6.0	20⅝	21	McIntyre P [1.25b]	300	21¼	21	21	−⅝
62½	28	8.7	45¼	45¾	McKesport T [4]	1,600	46⅝	45⅝	45⅝	....
6½	1⅛	...	2⅝	3	McKess & Rob	200	2⅝	2⅝	2⅝	+⅛
23	3⅛	...	5⅝	5⅞	Do pfd	400	5½	5⅝	5½	+¼
4	⅝	...	½	⅝	McLellan Strs	800	⅞	⅝	⅞	....
36	4	...	5½	6½	Do pfd	40	6½	5½	6½	+1
5	1	...	2¼	2⅝	Mengel	300	2½	2½	2½	....
6¼	1⅛	...	2⅝	2⅞	Miami Cop	300	3	3	3	+⅛
8⅝	3⅝	...	4½	4⅝	Mid Cont Petrol	700	4⅝	4½	4½	−⅛
12⅝	2	...	6¼	6⅝	Midland Stl	400	6½	6¼	6½	+⅝
3⅝	⅝	...	1⅝	1⅝	Min Mol Imp	500	1½	1⅛	1½	+⅛
20½	5	80.0	5½	8	MStP&SSM LL [4]	10	5½	5½	5½	....
13	1⅛	...	6	6¼	Mo Kan & T	1,000	6⅝	6¼	6¼	−⅛
24	3⅛	...	12½	13½	Do pfd	100	12⅝	12⅝	12⅝	....
11	1⅛	...	3¼	3½	Mo Pac	1,400	3⅝	3¼	3½	−¼
26	2½	...	5½	5⅝	Do pfd	2,800	6	5½	5½	....
30⅝	13⅝	4.5	27¼	28¼	Monsan Ch [1.25]	200	28⅝	28⅝	28⅝	+1¼
16½	3⅛	...	13½	13⅝	Mont Ward	14,200	14¼	13½	13⅞	−⅛
⅝	⅛	...	¼	⅝	Mother Lode	300	¼	¼	¼	....
1¼	⅛	...	¼	⅝	Mot Met Gauge	300	⅝	¼	¼	....
29⅝	7⅝	14.3	14	14½	Mot Prod [2]	300	14¼	14	14	−½
6⅝	2	...	3	3¼	Motor Whl	100	3	3	3	....
13⅝	2	...	5½	6½	Mullins Mfg	600	6	6	6	+⅛
9⅝	2½	...	3½	3⅝	Murray Corp	100	3⅝	3⅝	3⅝	+⅝
					N					
19⅝	8	7.1	13⅝	14	Nash Mot [1]	4,500	14¼	13⅝	14	+⅛
30⅝	7⅝	...	13	16	Nash Ch & St L	30	13½	13	13½	−1
5¼	1¼	...	2⅛	2½	Nat Acme	100	2⅝	2⅝	2⅝	+⅛
46⅝	20¼	7.0	39⅝	39⅝	Nat Bis [2.80]	2,700	40⅝	39⅝	39⅝	−⅛
142¼	101	5.1	136	138	Do pfd [7]	100	138	138	138	+⅛
18⅝	6¼	...	7⅝	8¼	Nat Cash R A	1,700	8¼	7⅝	8	....
31⅝	14⅝	11.1	17½	17⅝	Nat Dairy Pr [2]	9,300	18	17½	17⅝	....
10	1¼	...	1½	3¼	Nat D Strs 1st pf	10	2½	2½	2½	+½
27¼	13	...	17½	18	Nat Distill	500	18⅛	18	18	....
32½	20¼	11.5	26	26½	Do pfd [3b]	100	26	26	26	+⅛
20⅝	6⅝	7.1	13⅞	14⅝	Nat P & L [1]	2,300	14⅝	14	14	−⅛
⅞	⅛	...	....	¼	NatRyMex 2d pf	500	⅛	⅛	⅛	....
33⅝	13½	2.4	20½	21	Nat Stl [.50]	300	21½	21	21	−½
13	3½	...	6	6⅝	Nat Supply	300	6⅝	6	6	+½
39⅛	13½	...	19	20	Do pfd	330	21	20	20	....
19⅝	4½	...	7⅝	7½	Nat Surety	700	7½	7⅛	7⅝	+⅝
10⅝	3½	8.6	6⅝	7	Nat Tea [.60]	200	6⅞	6⅝	6⅞	+⅝
10¼	2½	...	4½	5	Nev Con Cop	300	5	5	5	....
3⅝	1½	...	2	2¼	Newport Ind	100	2¼	2¼	2¼	+⅛
36⅝	8⅝	...	18⅝	18⅝	N Y Central	17,100	19¼	18⅝	18⅝	−⅞
9⅝	1½	...	2⅝	3	N Y C & St L	100	2⅝	2⅝	2⅝	+⅝
15⅝	2	...	3½	3⅝	Do pfd	500	4	3⅝	3⅝	+⅛
2⅜	¼	...	....	⅝	N Y Inv	2,000	⅝	⅝	⅝	....
31⅝	6	...	14⅝	14⅝	N Y N H & H	2,300	15	14⅛	14⅛	−⅛
78⅛	12	...	26⅝	27⅛	N Y N H pfd	900	27⅛	26⅝	27	+⅛
15⅛	3⅝	...	8	8⅛	N Y Ont & W	600	8½	8⅛	8⅛	....
6⅛	1⅛	...	1⅝	2	N Y Shpbldg	200	2	2	2	+¼
109⅝	90	6.4	106	110	NYStm $7 pf [7]	10	109⅝	109⅝	109⅝	+1⅛
100	70	6.0	99	105	Do $6 pf [6]	30	100	97	100	+5
21⅝	10⅝	6.1	17⅝	18⅛	Noran Mns [1.10g]	900	18⅛	18	18	....
135	57	6.9	115⅛	115½	Norfolk & W [8]	100	115½	115½	115½	+
83⅛	65	4.8	83⅝	....	Do pfd [4]	40	83⅝	83⅝	83⅝	....
3⅝	⅝	...	....	1	Norfolk Sou	100	⅝	⅝	⅝	....
7⅛	1⅝	...	6⅛	6⅝	No Am Avia	5,500	7	6⅝	6⅝	−
43⅛	13⅝	...	29⅝	29⅝	North Am [10%f]	18,400	30⅝	29⅝	29⅝	−⅛
25⅝	5½	...	14	14⅛	Northern Pac	2,100	14⅝	14⅛	14⅛	−⅛
					O					
11	5	7.1	6⅞	7	Ohio Oil [.50g]	900	7	6⅞	6⅞	−⅛
4	⅛	...	....	1⅝	Oliver Farm	500	1⅝	1½	1⅝	+⅛
10⅛	2½	...	4	5	Do pr pfd	100	5	5	5	+1⅛
4⅝	1⅛	...	2⅛	2⅛	Omnibus	100	2⅛	2⅛	2⅛	....
22⅛	9	9.1	11⅛	11⅝	Otis Elev [1]	2,800	11⅝	11⅛	11⅛	−⅛
9⅛	1⅛	...	3⅛	3⅝	Otis Stl	2,500	3⅝	3⅛	3⅝	+⅛
20⅝	3⅛	...	8⅛	8⅝	Do pr pfd	760	8⅝	8⅛	8⅛	+⅛
44⅝	26	9.5	33⅝	42	Outlet [4]	60	42	42	42	+2
42⅛	12	5.9	34	35	Owens Ill Gl [2]	1,300	35⅛	34⅛	34⅛	+⅛
					P					
37	16⅝	6.7	30	30½	Pac G&E [2]	3,600	31	30⅝	30⅝	−⅛
47½	20⅝	7.5	39⅝	40	Pac Light [3]	1,600	40	39⅝	39⅝	+⅝
14	3⅛	...	7	8	Pac Mills	40	7⅛	7⅛	7⅛	+⅛
109	85⅛	5.6	106⅛	108	†Pac T&T pfd [6]	30	108	108	108	+2
5⅛	1⅝	...	2⅝	2⅝	Packard Mot	4,500	2⅝	2⅝	2⅝	....
11⅛	1½	...	2⅛	2⅛	Param Publix	31,500	2⅝	2⅛	2⅛	....
2	⅛	...	½	⅝	Parmelee Trans	100	½	½	½	....
5⅝	1⅛	...	1⅝	2	Pathe Exch A	500	2	2	2	....
32⅛	16	6.7	29⅝	29⅝	Penick & F [2b]	400	30	29⅝	30	+⅛
34⅛	13	7.2	25⅛	25⅝	Penney J C [1.80]	6,900	26	25⅛	25⅛	−⅛
91	60	6.6	90⅛	93	Do pfd [6]	200	90⅝	90⅝	90⅝	+⅛
23⅝	6⅝	...	15⅛	15½	Penn R R	18,600	15⅝	15	15⅛	+⅛
24	2⅝	...	5⅛	6⅝	Pere Marq pfd	100	6⅛	6⅛	6⅛	+1¼
25	2⅝	...	6⅝	7⅝	Do pr pfd	180	7⅝	6⅝	7⅝	+1⅝
7⅝	3	...	4⅝	5	Petro Corp	300	4⅝	4⅝	4⅝	....
11⅛	3⅝	...	5⅛	5⅝	Phelps Dodge	1,700	5⅝	5	5⅛	+⅛
41	18	10.0	28⅝	29⅝	PhilaCo 6% pf [3]	200	30	30	30	+⅛
8⅝	2	...	3⅝	4⅛	Phila RC&I	500	4	4	4	−½
5⅝	2	...	5	5⅝	Phillips Pet	1,400	5⅛	5	5⅛	....
⅝	⅛	...	⅛	⅝	Pierce Oil	100	⅛	⅛	⅛	....
22⅝	9⅝	6.0	10⅛	10⅝	Pills Flour [.60]	100	10½	10½	10½	+⅛
44	14	...	20	24	Pitt United pfd	3,000	23½	22	22	+5
2⅝	⅝	...	⅝	1	Porto R Am Tob B	100	⅞	⅞	⅞	....
17⅛	1⅝	...	5⅛	6⅛	Postal T & C pfd	300	5⅝	5⅝	5⅝	+⅛
4	⅝	...	1⅛	1⅝	Pressed Stl Car	1,000	1⅛	1⅛	1⅛	+⅛
17	2⅝	...	3	4	Do pfd	300	4	3⅝	3⅝	−1⅛
42⅝	19⅝	7.1	28⅝	28⅝	Procter & Gam [2]	1,700	29⅛	28⅝	28⅝	−1⅛
103⅛	81	5.0	100	101	Do pfd [5]	60	101	101	101	−⅝
9⅝	1	...	3⅛	4	Prod & Ref pfd	2,000	3⅛	3	3⅛	−⅛
60	28	6.0	53⅛	53⅝	Pub Svc N J [3.20]	2,900	54	53⅛	53⅛	−⅝
130¼	100	6.5	122	123½	P S N J 8% pfd[8]	100	123⅝	123⅝	123⅝	−⅛
102½	71½	6.1	98½	99⅛	Do 6% pfd [6]	500	99⅛	98⅛	99⅛	+2¼
90⅝	62	6.0	84½	88	Do $5 pfd [5]	300	86	84⅛	84½	−2
28	10⅛	15.0	19⅝	20	Pullman [3]	2,500	20⅛	19⅝	19⅝	−⅛
15⅝	4⅝	12.5	7½	8	Purity Bak [1]	600	7⅝	7½	7½	+⅛
					R					
13⅛	2½	...	5⅝	5⅝	Radio	9,900	6	5⅝	5⅝	−⅛
23⅝	3⅝	...	11⅛	11⅝	Do pfd B	3,600	11⅝	10⅝	11⅛	+⅛
7⅝	1⅛	...	3⅛	3⅛	Radio Keith O	2,600	3⅛	3⅛	3⅛	−⅛
52⅝	9⅝	3.7	26⅝	30	Reading Co [1]	200	28	26⅝	26⅝	+⅝
38	15	8.0	23	25	Read 2 pfd [2]	100	25	25	25	+2½
7⅝	1⅛	...	1⅝	3⅛	Reis 1st pfd	10	1⅛	1⅛	1⅛	+⅛
7⅛	1	...	3⅝	4	Rem Rand	700	3⅝	3⅝	3⅝	+⅛
3⅛	1⅛	...	1⅝	1⅝	Reo Mot	300	1⅝	1⅝	1⅝	+⅛
13⅝	1⅝	...	6⅛	6½	Repub Stl	3,400	6⅝	6½	6½	....
28⅝	5	...	12½	13	Rep Stl cv pfd	400	13⅛	13	13⅛	+½
25	8	...	10	12	Rev C & B pfd	20	12	12	12	+4
71⅛	60	5.0	60	61	Reynolds Tob [3]	70	60	60	60	−5
40⅛	26⅛	10.3	29	29⅛	Rey Tob B [3]	5,900	29⅛	29	29⅛	+⅛
1⅝	⅛	...	....	½	Rich Oil Cal	200	½	½	½	....
9½	1⅛	...	3⅝	4⅛	Rossia Ins	300	4	4	4	+⅝
23⅝	12⅝	3.8	20⅝	21	Royal Dut [.805g]	600	20⅝	20⅝	20⅝	−⅝
					S					
59⅛	30⅛	7.5	40⅝	41	Safeway Strs [3]	800	41⅛	40⅛	40⅛	−⅛
17⅝	4⅝	...	8	8¼	St Jos Lead	1,400	8¼	7⅞	8¼	+⅛
6⅝	⅝	...	1⅛	1⅛	St L San F	400	1⅛	1⅛	1⅛	+⅛
9⅝	1	...	1⅝	1⅝	St L San F pfd	100	1⅝	1⅝	1⅝	+⅛
4	¼	...	1	1½	Schulte Ret	100	1⅛	1⅛	1⅛	+⅛
41	18	4.7	29	30¼	Scott Paper [1.40]	140	30⅛	29	30⅛	+⅛
1	⅛	...	....	⅝	Seaboard Air	100	⅝	⅝	⅝	+⅛
20⅝	6⅝	2.1	19⅝	20	Seaboard Oil [.40]	1,000	20⅛	19⅝	19⅝	−⅝
37⅝	9⅝	...	20⅝	21	Sears Roebuck	3,900	21⅛	20⅛	20⅝	−⅝
1	⅛	...	¼	½	Seneca Cop	100	⅛	⅛	⅛	....
5⅝	1½	...	1⅝	1⅝	Servel	600	1⅝	1⅝	1⅝	....
7	1⅝	...	3⅛	3⅝	Sharp & Dohme	200	3⅝	3⅝	3⅝	+⅛
30⅛	11⅛	9.5	20⅝	22	Do pfd [2]	100	21⅛	21⅛	21⅛	+⅛
12⅝	5	5.0	9½	9⅝	Shattuck FG [.50]	200	10	9⅝	10	+⅝
8⅝	2½	...	5⅛	5½	Shell Union	700	5⅝	5⅝	5⅝	....
65⅛	18	...	40⅛	41⅛	Shell Un pfd	100	40	40	40	−⅛
13⅝	2⅝	...	7	7½	Simmons	400	7⅝	7½	7⅛	+⅛
5⅝	2⅛	...	3⅛	4	Skelly Oil	300	3½	3½	3½	....
12⅛	5⅛	5.0	7⅝	7⅝	Socony Vac [.40]	3,800	7⅝	7⅝	7⅝	....
67	35	8.5	64	66	SolA I pf ww[5.50]	300	65	64	65	+2
18⅝	4⅝	9.4	16⅝	16⅝	So P R Sug [1.60]	400	16⅝	16⅝	16⅝	+⅝
32⅝	15⅝	7.7	26	26⅝	So Cal Ed [2]	1,900	26⅝	26⅛	26⅛	−⅛
37⅝	6⅝	...	16⅝	16⅝	Sou Pac	11,600	17⅛	16⅝	16⅝	−⅝
18⅝	2½	...	5⅝	5⅝	Sou Ry	3,300	6	5⅝	5⅝	+⅛
23⅝	3	...	7	7⅝	Do pfd	700	8	7⅝	7⅝	....
25	3⅛	44.4	9	13	Do M & O ctf [4]	200	9	9	9	....
12	4½	...	4⅝	7	Spalding	100	5	5	5	+⅛
5	1	...	1	1⅝	Sparks With	100	1⅝	1⅝	1⅝	....
17⅛	8⅝	6.7	15⅛	15⅝	Std Brands [1]	5,000	15⅝	15¼	15¼	−⅛
123	110	5.7	121	123	Do pfd [7]	100	123	123	123	+1
2	⅝	...	1	1⅛	Std Com Tob	200	1⅛	1⅛	1⅛	+⅛
34¼	7⅝	14.3	14⅛	14⅝	Std G & El [1.20]	2,400	14⅝	14⅛	14⅛	+⅛
41⅛	9⅛	17.4	22	22½	Do pfd [4]	600	22⅝	22⅝	22⅝	+⅛
100⅝	81	5.0	99⅝	100⅛	Std Oil Ex pf [5]	100	100	100	100	−⅝
31⅛	15⅛	8.0	25	25¼	Std Oil Cal [2]	1,100	25⅝	25	25	....
16⅛	7	...	15⅛	15⅝	Do Kansas	800	15⅝	15⅝	15⅝	+⅛
37⅝	19⅝	6.5	30⅝	31	Do N J [2b]	2,000	31⅛	31	31	....
2⅝	⅛	...	⅝	1	Sterl Sec A	100	1	1	1	+⅛
8⅛	1⅝	...	3⅛	3½	Stewart-Warn	3,500	3⅝	3⅛	3⅛	−⅛
17⅝	4⅝	...	8⅛	8½	Stone & Web	1,700	8⅝	8⅛	8⅝	+⅛
13⅝	2⅛	...	4⅞	5	Studebaker	3,700	5	4⅝	5	+⅛
104⅛	30	21.2	31	36	Do pfd [7]	50	33	33	33	....
14⅛	7	6.2	8⅛	9⅛	*Superheater [.50]	100	8½	8½	8½	+⅝
2	⅛	...	⅝	⅞	Superior Oil	700	1	⅞	⅞	+⅛
9⅛	2⅛	...	4	4½	Superior Steel	100	4½	4½	4½	+⅛
2⅝	½	...	⅝	1	Symington A	100	⅝	⅝	⅝	+⅛
					T					
4⅝	1	...	2½	2⅝	Tenn Corp	100	2⅝	2⅝	2⅝	....
18⅝	9¼	7.1	13⅝	13⅝	Texas Corp [1]	1,200	14	13⅝	13⅝	....
26⅝	12	8.7	22⅝	23	Tex Gulf Sul [2]	1,800	23½	23	23	−⅝
8½	2½	...	4⅝	5	Tex Pac L Tr	1,500	5	4⅝	5	+⅛
4	⅝	...	1⅛	1⅝	Thermoid	100	1½	1½	1½	+⅛
17⅛	10	6.0	14⅝	15⅛	Third Nt Inv [.90]	100	15	15	15	−1½
5⅝	2	...	3⅛	3⅝	Tidewat Assn	400	3½	3⅝	3⅝	−⅝
6⅝	2	...	2⅝	3⅝	Timken-Det Ax	400	3⅝	2⅞	3⅛	+⅝
23	7⅝	6.3	15⅝	16	Timken Roll B [1]	700	16	15⅝	15⅝	+⅝
7⅛	2⅛	...	5⅝	5⅝	Transamerica	6,100	6	5⅝	5⅝	−⅛
5⅛	1½	...	4	4⅛	Tri-Cont Corp	2,700	4⅛	4	4⅛	+⅛
31⅛	19⅝	11.4	20⅝	21⅝	Trico Prod [2.50]	400	21⅝	21⅝	21⅝	+⅝
					U					
24⅝	7⅝	4.2	11⅛	12	Underw-Ell [.50]	1,000	14	12⅛	12⅛	−1¼
36⅝	15⅛	4.4	26⅝	26⅝	Un Carbide [1.20]	13,600	27⅝	26⅝	26⅝	−⅝
94⅝	27⅝	8.2	73	73⅝	Union Pacific [6]	9,800	74⅝	73	73	−⅝
19⅛	11⅝	11.7	11⅝	12	Un Tank Car [1.40]	100	11⅝	11⅝	11⅝	+⅛
34⅝	6⅛	...	26⅛	26⅝	Uni Aircraft	30,600	27⅝	26⅛	26⅝	−1
59⅝	30⅛	5.1	58	59⅛	Do pfd [3]	300	59⅝	58⅝	59⅝	+1
18	6⅝	...	14¼	14⅝	Uni Carbon	3,600	15	14⅛	14⅛	−⅛
1⅝	⅛	...	⅛	⅜	Unit Cigar	1,800	¼	⅛	⅛	....
14	3⅛	4.4	9⅛	9¼	Uni Corp [.40]	10,200	9½	9⅛	9⅛	−⅛
39⅝	20	8.3	35⅝	36⅛	Do pfd [3]	1,600	36	35⅝	35⅝	+⅛
32⅝	10⅛	8.0	24⅝	25	Unit Fruit [2]	3,400	25⅛	24⅝	24⅝	−⅝
22	9⅛	6.0	20	20⅛	Uni Gas Im [1.20]	4,200	20⅛	19⅝	20	−⅛
99⅛	70	5.1	98⅛	99½	Do pfd [5]	500	99⅝	98⅝	99½	+⅛
6⅛	1⅝	...	4½	4⅝	U S & Fgn Sec	100	4⅝	4⅝	4⅝	+⅛
64	26	...	48⅝	50	Do pfd	5,000	50	50	50	+1⅛
27	10⅛	7.6	21⅛	22	U S Consum [1.60]	2,100	21⅝	21	21⅛	+⅝
105	84⅝	6.7	104	104½	U S Gypsum pf [7]	20	104	104	104	....
6	1	...	2⅝	3	U S Hoff Mach	300	3	2⅝	2⅝	−⅛
36⅛	13⅝	...	25⅛	26⅝	U S Ind Alcohol	500	26⅝	26⅛	26⅝	−⅝
7⅛	1⅝	...	3⅝	4	U S Leather	1,100	3⅝	3⅝	3⅝	+⅛
16	3⅛	...	7⅝	7⅝	U S Leather A	200	7⅝	7⅝	7⅝	+⅛
18⅝	7⅝	20.0	9⅝	10¼	U S Pipe [2]	1,100	10⅝	10	10	−⅝
11⅛	2	...	4	4⅛	U S Real & Im	400	4⅝	4⅛	4⅛	....
10⅛	1⅛	...	4½	4⅝	U S Rubber	1,200	5⅛	4⅝	4⅝	....
20⅝	3⅛	...	9⅝	10⅛	Do 1st pfd	1,600	10⅛	9⅝	9⅝	+⅛
22⅛	10	6.7	14⅝	15	U S Smelt & R [1]	300	14⅝	14⅝	14⅝	+⅛
52⅝	21⅛	...	29⅝	29⅝	U S Steel	32,100	30⅝	28⅝	29⅛	−⅛
113	51⅛	11.1	62⅝	63⅛	Do pfd [7]	6,600	63⅛	62⅝	63	+⅛
3	⅛	...	1	1⅛	United Stores A	1,600	1⅝	1	1	....
31	12	8.0	24⅝	25⅛	Univ Leaf Tob [2]	300	25⅛	25	25⅛	+⅛
2⅝	⅛	...	⅝	1	Univ Pipe & R	200	⅝	⅝	⅝	−⅛
20	9	...	9	10	Do pfd	10	10	10	10	....
10⅛	1½	...	3⅝	3⅝	Util P & Lt A	1,600	3½	3⅝	3⅛	−⅛
					V					
7	1⅝	...	1⅝	4	Van Raalte	110	1⅝	1⅝	1⅝	....
23⅝	6⅝	...	13⅝	13⅝	Vanadium	2,200	13⅝	13	13⅝	....
69⅝	20	...	45	49	Va-C Chem 7% pf	200	50½	50	50	....
34⅛	7⅝	...	17⅝	18⅛	Vulcan Detin	270	18⅝	18⅝	18⅝	....
					W					
4⅝	⅝	...	1	1⅛	Wabash Ry	100	1⅛	1⅛	1⅛	....
6	1	...	2	2⅝	Do pfd A	300	2⅝	2⅝	2½	+⅛
4	⅛	...	1	1⅛	Ward Bak B	2,100	1	1	1	....
4⅝	⅝	...	1⅝	2	Warner Pict	3,600	2	1⅝	1⅞	+⅛
8⅛	1	...	3⅝	4	Warren Bros	600	4	3⅝	3⅝	....
20	8½	11.1	9	9⅝	Wesson O & S [1]	1,000	9	8⅝	9	+⅛
58⅛	42⅝	8.9	45	47	Do pfd [4]	200	45¼	45	45⅛	−⅛
76	22	13.5	51	53	W P El 7% p [7]	130	52½	51½	52	+1
70	20	14.3	42	43	Do 6% pfd [6]	360	43	40⅝	42	+1¼
111	80	6.4	107¼	110	*W P P 7% p [7]	10	109	109	109	+1⅛
101⅝	66⅝	6.0	99	100½	*Do 6% pfd [6]	10	100	100	100	+1
16⅝	3⅛	...	3⅝	4⅝	West Dairy A	100	4⅝	4⅝	4⅝	+⅛
11⅝	1½	...	5⅛	5⅝	West Mary	400	5⅝	5⅝	5⅝	+⅛
50	12⅝	...	28⅝	29	West Un Tel	5,800	29⅝	28	28⅝	−⅝
18⅝	9⅝	7.1	13⅝	13⅝	Westingh Air [1]	400	13⅝	13⅝	13⅝	+⅛
43⅝	15⅝	...	30⅝	30⅝	Westingh El & M	24,100	30⅝	29⅝	30⅛	+1
82	52⅛	4.9	71	76	Do 1st pf [3.50]	40	71	71	71	+1
8⅛	2⅝	...	2⅝	2⅝	Wilcox O & G	1,300	3	2⅝	2⅝	−⅛
3⅝	⅝	...	2⅛	2⅛	Willys-Over	2,800	2⅝	2⅛	2⅛	....
1⅝	⅛	...	1	1⅛	Wilson & Co	200	1⅛	1⅛	1⅛	+⅛
4⅝	1⅛	...	4½	4⅝	Do A	200	4⅝	4	4⅝	+⅛
31	11	...	20	23	Do pfd	100	20	20	20	+1⅛
45⅝	22	6.4	36½	36⅝	Woolworth [2.40]	6,500	37⅛	36⅛	36⅝	+⅛
24	5	...	14	14½	Worth P & M	100	14½	14½	14½	....
57	25⅛	8.1	36⅝	37	Wrigley Jr [3]	1,100	37½	36⅝	37⅛	+1⅝
					Y					
7⅝	1⅝	...	3¼	3⅝	Yell Trk & C	1,800	3½	3⅛	3⅝	....
27½	4	...	12	12½	Youngst Sh & T	2,600	12¼	11⅝	12⅛	+⅝
					Z					
2	⅛	...	⅝	1	Zenith Radio	100	⅝	⅝	⅝	+⅛

*Ex dividend. †First sale since ex dividend date or dates. XR—Ex rights. a—Plus extras. b—Including extras. d—Payable in scrip. e—Paid last year. f—Payable in stock. g—Paid so far this year. h—Cash or stock. k—Accumulated dividend paid this year. m—Also extra cash or stock dividend paid since Jan. 1.

Sales to 10:30 a. m., 290,000; to noon, 590,000; to 1:30, 840,000; to 2:10, 980,000; total sales, 1,139,305.

COOLIDGE DEATH CHECKS STOCKS' SLOW ADVANCE

[Continued from page 23, column 3.]

issues like Columbia Carbon, Johns-Manville, Crown Cork and Seal, International Business Machine and Auburn Auto managed to add to the gains they ran up in the buying spurt late yesterday afternoon.

Few Retain Gains.

Some of them mustered enough support to carry on with a plus sign right through to the finish. Columbia Carbon finished with a net gain of a point and Crown Cork and Seal did a little better than that even. All of the Chemical shares showed stout resistance to the selling in fact. Talk of an impending increase in the price of carbon black, a product enjoying wide industrial usage was a big point in favor of these shares.

The tobacco shares displayed a firm tone, most of them finishing around their previous closing prices. Observers think that much of the short interest built up in these issues preceding announcement of the cigaret price cuts early this week still remains to "cushion" such attacks as may be made upon them.

Steadiness in wheat buoyed the farm implement shares, headed by Case, to make a stand against profit taking raids.

The coppers had to pay commission on a further reduction in the price of the yellow metal abroad.

Railroad shares closed generally lower—reflecting in a measure the news of the ex-President's death.

BIKES POPULAR IN SWEDEN.

More people rode on bicycles in Stockholm, Sweden, this year and fewer traveled in private automobiles than in the year before, statistics show. It's a sign of the depression, say Stockholm officials.

INVESTORS' GUIDE

Inquiries must bear the signature and address of writer. Answers of public interest will be published; those not of general interest will be mailed if stamped, self-addressed envelope is inclosed. Address letters to Investors' Guide. Answers are based upon information which The Tribune believes correct, but beyond care in securing it The Tribune assumes no responsibility.

Friday, January 6, 1933.

[Copyright: 1933: By The Chicago Tribune.]

Goodyear Tire and Rubber 5s.

Are the 5 per cent bonds of Goodyear Tire and Rubber regarded as speculative or as a business man's risk?—G. R.

Goodyear Tire and Rubber company is the largest producer of rubber products in the world. Normally about 75 per cent of production is automobile tires. Most of the tires sold are for replacement, although a substantial portion is for original equipment, distribution is world-wide. In addition, the company manufactures miscellaneous rubber goods. A subsidiary manufactures lighter than air aircraft.

Net sales for the first half of 1932 were $68,954,000 and net income, after all charges, was $51,000. For the corresponding 1931 period net sales were $83,229,000 and net income was $4,222,000.

In 1931 the company sold 16,332,000 tires, which was 8 per cent less than the number sold in 1930 and compared with record sales of 23,000,000 in 1929. Sales in 1931 were $159,200,000, against $204,063,000 for 1930 and $256,227,000 in 1929. Fixed charges in 1931, before reserves for decline in values of foreign exchange and government securities of about $4,00,000, were earned 2.21 times. After such reserves charges were earned 1.30 times. Charges in 1930 were earned 3.03 times, against 4.62 times [after $1,250,000 contingency reserve] in 1929. Charges in 1928 were earned 3.37 times and in 1927 [after $3,500,000 contingency reserve] 3.17 times.

On June 30, 1932, current assets were $104,063,000 and current liabilities were $11,938,000. Cash assets alone were more than $40,000,000. Working capital was $92,124,000, against $101,412,000 the year before. There are outstanding $55,420,000 first 5s, due 1947. Subsidiary funded debt totals $5,079,000.

Decreased automobile production in 1932 made this company almost solely dependent on replacement sales. Such sales have been adversely affected by reduced purchasing power of automobile owners and increased durability of tires. Excessive productive capacity of the industry has made the attainment of a profit margin difficult.

Cotton and rubber are the chief commodities entering into the manufacture of rubber goods. Continued weakness in price of these two products has resulted in substantial inventory losses. The company's large foreign business leaves it open to losses in foreign exchange.

The bonds are a business man's risk.

Syracuse Lighting.

Are Syracuse Lighting company 5s, due 1951, callable? If so, at what price?—K. F. N.

They are not callable.

GASOLINE AND OILS

GASOLINE—Tank wagon or service station: Red Crown, 14.1c per gallon; ethyl, 17.1c; Stanolin, 12.6c. FUEL OIL—Stanolax, No. 1 tank wagon, 1 to 99 gals, 9c; 100 or over, 7c. KEROSENE—Tank wagon, 10c. LINSEED—Raw, 57c; boiled, 60c. TURPENTINE—49c. DENATURED ALCOHOL—48c. DIESEL ENGINE FUEL OIL—Bunkered at Indiana Harbor ship canal, 4½c per gal. WHITE LEAD—100 lbs. $12.

OIL CITY, Pa., Jan. 5.—(AP)—Credit balance, $1.67; runs, 29,057; average runs, 42,416; shipments, 53,524; average shipments, 49,604.

Kreuger & Toll Groups Urge Claims Be Filed

The trustees for the Kreuger & Toll secured debentures, as well as the two protective committees, are calling attention to the extreme urgency and importance of secured debentureholders promptly filing their claims in the bankruptcy proceeding. Unless this is done, debentureholders are likely to forfeit their right to receive a dividend in the American bankruptcy proceeding.

LIFE INSURANCE STOCKS CLIMB IN LIVELY TRADE

[Continued from page 23, column 1.]

mortgagee and the mortgagor together and rearrange the debt in accordance with ability to pay, keeping it out of the courts.

A state committee has been formed, headed by M. G. Thornburg, director of the state department of agriculture, and Charles E. Hearst, president of the Iowa Farm Bureau federation. Iowa papers are coöperating and county committees are being organized.

A Heavy Load.

Iowa farm owners are carrying a mortgage load of one billion dollars, according to Prof. W. G. Murray of the department of agricultural economics, Iowa State college, who asserts that the principal and interest on this debt burden have to be met from a farm income that is only 49 per cent of the prewar level. About 45 per cent of all Iowa farms carry mortgages.

"Iowa farms," says Prof. Murray, "are faced in 1933 with the problem of maintaining a mortgage debt almost double that of 1914. Yet the price level of farm products is about half what it was in 1914. The average mortgage indebtedness per acre is $74.

"Insurance companies hold about 42 per cent of the outstanding mortgage debt, as shown by figures obtained in 13 representative townships. Private investors hold 27 per cent. Land banks hold 12 per cent and deposit commercial banks 16 per cent of the mortgage debt. Mortgage companies, school funds, colleges and miscellaneous corporations hold the other

OFFICIAL WEATHER FORECAST

The official forecast for today and tomorrow and yesterday's table of records follow:

Wisconsin—Fair with moderate temperature Friday; Saturday probably some rain turning to snow and much colder.

Indiana—Fair and slightly warmer Friday; Saturday increasing cloudiness, probably followed by rain and considerably colder at night in north and central portions.

Ohio—Fair and warmer Friday; Saturday cloudy, probably light rain in extreme north portion; colder Saturday afternoon or night.

Lower Michigan—Fair with moderate temperature Friday; Saturday cloudy, followed by rain turning to snow at night with considerably colder.

Upper Michigan—Partly cloudy with moderate temperature Friday; Saturday cloudy, followed by rain turning to snow and much colder.

Place of observation. State of weather. Jan. 5, 1933, 7 p. m. Central time.	Direction of wind	Temp. 7 p. m.	Highest today	Lowest last night	Precipitation 24 hours
East central states—					
Alpena, clear	S.W.	32	34	26	...
Cairo, clear	S.W.	48	52	36	...
Chicago, cloudy	S.W.	39	43	22	...
Cincinnati, cloudy	S.	42	48	30	.04
Cleveland, cloudy	S.	40	42	30	...
Detroit, clear	S.W.	36	40	28	...
Escanaba, clear	S.W.	28	30	12	...
Evansville, clear	S.	44	50	34	...
Fort Wayne, clear	S.W.	34	40	26	...
Grand Haven, clear	S.W.	38	40	26	...
Grand Rapids, clear	S.W.	38	42	26	...
Green Bay, clear	S.W.	32	40	20	...
Indianapolis, clear	S.W.	38	42	30	...
Madison, clear	S.W.	38	42	18	...
Marquette, clear	W.	26	26	14	...
Memphis, cloudy	N.	52	54	44	...
Milwaukee, clear	S.W.	38	42	22	...
Nashville, clear	W.	48	50	48	...
Peoria, clear	S.	38	46	24	...
Sault Ste. Marie, cl'dy	S.E.	30	30	24	.02
Springfield, Ill., cloudy	S.W.	42	46	28	...
La Crosse, Wis., clear	S.	36	44	18	...
West central states—					
Bismarck, clear	S.W.	40	46	22	...
Charles City, clear	W.	34	46	22	...
Concordia, clear	S.W.	46	56	32	...
Davenport, clear	W.	40	46	28	...
Des Moines, clear	S.W.	42	50	28	...
Devils Lake, cloudy	S.W.	28	36	12	...
Dodge City, clear	S.E.	46	60	24	...
Dubuque, clear	S.W.	40	46	22	...
Duluth, clear	S.W.	30	32	8	...
Huron, cloudy	S.E.	38	44	26	...
Kansas City, clear	S.W.	52	54	36	...
Keokuk, clear	S.W.	42	48	28	...
Little Rock, cloudy	S.	52	58	44	...
Minneapolis, clear	S.W.	36	38	20	...
Moorhead, clear	S.W.	32	36	14	...
North Platte, clear	S.W.	42	58	28	...
Oklahoma City, cloudy	S.	62	62	32	...
Omaha, clear	S.W.	48	54	34	...
Rapid City, cloudy	...	40	52	34	...
Sioux City, clear	S.W.	42	48	30	...
St. Louis, clear	S.W.	52	54	32	...
Springfield, Mo., clear	S.W.	50	56	32	...
Wichita, clear	S.	48	56	30	...
Williston, cloudy	S.	36	40	18	...
Eastern states—					
Albany, cloudy	S.W.	36	44	40	...
Atlanta, cloudy	N.W.	58	62	54	...
Boston, clear	S.W.	40	50	46	...
Buffalo, clear	S.W.	32	32	32	...
New York, clear	N.W.	40	48	46	.02
Oswego, cloudy	S.W.	34	38	38	.02
Parkersburg, clear	S.E.	36	48	34	.08
Philadelphia, clear	N.W.	46	54	48	...
Pittsburgh, clear	S.W.	36	42	34	.14
Raleigh, cloudy	N.	56	60	56	...
Washington, clear	N.W.	46	52	50	...
Gulf states—					
Abilene, cloudy	N.E.	56	64	40	...
Amarillo, cloudy	N.	50	60	30	...
Brownsville, clear	S.E.	70	76	60	...
El Paso, cloudy	N.W.	50	56	30	...
Fort Worth, cloudy	N.E.	58	66	42	...
Galveston, cloudy	S.	66	72	62	.24
Jacksonville, clear	S.E.	66	76	62	...
Miami, clear	E.	74	80	66	...
Mobile, clear	S.W.	62	66	56	...
Montgomery, cloudy	W.	66	70	58	...
New Orleans, rain	S.W.	66	74	56	...
San Antonio, cloudy	N.E.	66	70	60	...
Shreveport, clear	N.	58	68	56	...
Tampa, clear	N.W.	68	80	58	...
Vicksburg, cloudy	N.	56	62	58	...
Mountain states—					
Boise, clear	S.E.	40	44	32	...
Cheyenne, cloudy	W.	40	48	32	...
Denver, cloudy	S.E.	48	54	34	...
Havre, cloudy	S.W.	46	48	26	...
Helena, clear	S.W.	46	50	36	...
Phoenix, clear	E.	66	70	24	...
Pueblo, clear	S.E.	50	60	36	...
Salt Lake City, clear	N.E.	32	40	24	...
Santa Fe, cloudy	N.	30	42	16	...
Yellowstone Pk., snow	S.W.	28	28	22	.02
Pacific states—					
Fresno, cloudy	N.W.	44	44	40	...
Los Angeles, clear	S.W.	66	76	54	...
Portland, Oreg., cloudy	W.	52	54	50	.14
San Diego, clear	N.W.	62	68	44	...
San Francisco, clear	N.W.	50	52	44	...
Seattle, Wash., clear	S.W.	46	50	46	.68
Spokane, cloudy	S.W.	42	48	40	...
Canadian—					
Battleford, cloudy	S.	8	14	−10	...
Calgary, cloudy	W.	36	42	22	...
Edmonton, cloudy	N.W.	24	32	16	...
Medicine Hat, cloudy	S.W.	40	42	24	...
Minnedosa, clear	N.	12	22	−10	...
Montreal, cloudy	N.W.	22	30	30	.02
Quebec, clear	N.W.	14	30	30	.10
Qu' Appelle, cloudy	S.	22	28	0	...
The Pas, cloudy	S.E.	−4	2	−16	...
Toronto, clear	S.W.	32	38	32	...
White River, cloudy	S.	24	24	4	.01
Winnipeg, cloudy	N.	14	24	−6	...

U. S. TREASURY

[Chicago Tribune Press Service.]

WASHINGTON, D. C., Jan. 5.—The following is a statement of the condition of the United States treasury on Jan. 3:

Income to date this year	$ 987,739,765
Income to date last year	1,138,660,635
Decrease	$ 150,920,870
Outgo over income this year	1,166,036,290
Outgo over income last year	1,359,968,894
Decrease	$ 193,932,604
Balance general fund today	532,039,382
Balance previous day	554,751,994
Decrease	$ 22,712,612

DRY GOODS.

NEW YORK, Jan. 5.—(AP)—Cotton goods were steady today in the gray good division with business light. Finished goods were in better demand. March deliveries of rayon yarns were taken up steadily. Interest in printed silks increased, wool goods remained quiet. Burlaps were steady.

Max McGraw & Co. Elect Three New Officials

Max McGraw & Co. announced that Clyde H. Andrews has been made executive vice president of the company, C. Harold Thompson vice president, and William F. Phipps sales manager.

CHICAGO CURB EXCHANGE STOCKS

	Sales.	High.	Low.	Close.	Prev. close.
Camp Gld Ml	800	2⅛	2⅛	2⅛	1⅝
Corp Tr Sh AA	510	1.66	1.63	1.65	1.60
Ford Mot Ltd	100	3⅝	3⅛	3⅛	3⅛
NAm Tr Sh'55	400	1.86	1.85	1.85	1.80
Stand Oil Ind	194	22	21⅝	22	21⅝
Do Ky	100	11⅝	11⅛	11⅛	10⅝

Total sales, 2,100 shares.

MONEY AND EXCHANGE

Money rates quoted by Chicago banks are as follows: Customers' commercial loans, 4½@5 per cent; collateral loans, 4½@5½ per cent; brokers' loans, 4@4½ per cent; commercial paper, 1½@2½ per cent; bankers' acceptances, 30-60-90 days, ⅝@¾ per cent; 120 days, ⅞@⅞ per cent; 150-180 days, 1@1¼ per cent.

NEW YORK MONEY MARKET.

NEW YORK, Jan. 5.—(AP)—Call money steady; 1 per cent all day. Time loans steady; 60-120 days, ½; 5-6 mos., ⅝ per cent. Prime commercial paper, 1½ per cent. Bankers acceptances, unchanged. Bar silver firm. Closes at 25⅜c, up ⅛ cent.

FOREIGN EXCHANGE.

Exchange rates quoted below are nominal. Quotations are in American cents.

	Jan. 5.	Jan. 4.	Wk. ago.	Yr. ago.
London	334.50	334.25	331.37	337.00
Paris	3.90⅝	3.91⅜	3.90¼	3.93⅝
Italy	5.12¼	5.12⅛	5.12⅛	5.11
Belgium	13.87½	13.86	13.87	13.94
Switzer'd	19.28	19.28	19.25	19.54
Holland	40.24	40.22	40.18	40.20
Denmark	17.38	17.35	17.25	18.80
Sweden	18.27	18.25	18.15	19.17
Norway	17.29	17.25	17.15	18.85
Spain	8.18⅝	8.16⅛	8.16⅛	8.50
Germany	23.81	23.81	23.81	23.80
Austria	14.10	14.10	14.10	14.12
Poland	11.30	11.30	11.30	11.30
Greece	.53¼	.53⅛	.53⅛	1.30
Rumania	.60⅝	.60⅝	.60⅝	.61
Jugo-Sl	1.42	1.42	1.42	1.80
Czecho-Sl	2.96½	2.96½	2.96½	2.96½
Finland	1.50	1.50	1.50	2.15
Canada	88.62	88.62	88.00	84.25
Argentine	25.85	25.85	25.85	26.10
Brazil	7.25	7.25	7.25	6.50
Hongkong	22.00	21.55	21.40	25.35
Shanghai	28.30	27.70	27.50	34.00
Japan	20.70	20.80	21.25	37.00
India	25.50	25.50	25.30	26.25
Chile	6.13	6.13	6.13	12.25
Bulgaria	.72	.72	.72	.73
Singap'e S.S.	39.00	39.00	39.00	48.00
Hungary	17.50	17.50	17.50	[illegible]
Mexico	31.10	31.05	31.54	[illegible]

BUYERS EXPECT FURNITURE SALES TO RISE THIS YEAR

Modern Styles on Display at Show.

BY VIRGINIA GARDNER.

Out of town merchants and furniture buyers attending the first Century of Progress furniture market in the Merchandise Mart, which opened Tuesday, are planning for improved business in 1933, according to D. D. Fennell. Mr. Fennell is secretary-treasurer of the Institute of Store Decoration of America, an association of exhibitors of furniture and household furnishings in the Merchandise Mart and their customers.

"The dealer is buying cautiously," said Mr. Fennell. "He is not interested in prices so much, for he knows the furniture dollar will buy twice as much as in 1929. Individuality and authenticity of design are what he is looking for.

Test Modern Styles.

"There is much talk about modern furniture in this market, and most of the manufacturers are showing one suite of modern furniture. But it is only a test, a feeling of the pulse. Certainly 1933 modern furniture is more livable than the modern styles of 1925 and 1926."

"The buying that will be done in this market is principally for emergency demands," he continued, "as the merchants will not have their annual statements ready until February, so that they cannot get money from their bankers to buy stock until then. The whole merchandising operation today is largely a banker operation.

"However, they are planning now their orders for early spring. Moreover, stocks have never been so low in the history of the furniture industry. When the market does break we are going to have a sellers' market for the first time in 15 years. But it will come about gradually.

Gains to Ebb and Flow.

"Improvement in the market during 1933 will be like the tide, ebbing and flowing, in my opinion. But there will be much more activity than in 1932. No one expects a repetition of 1932 in the industry. Merchants believe that 1933 will reward good judgment, courage, careful selection, and concentration on the job."

The Institute of Store Decoration of America was organized after a questionnaire sent by Merchandise Mart furniture exhibitors to 100 retailers brought in 60 replies, from which it was deduced that the greatest deterrent to selling furniture was the lack of good display.

The exhibitors, therefore, organized a free service to merchants on showing furniture as it would be displayed in the home."

NEW YORK BANK STOCKS

	Bid.	Ask.		Bid.	Ask.
†Bank Tr	72	73½			
*Bk of Ma.	29¾	30¼	Fifth Ave	1325	1425
B N Y & T.	340	350	First Nat	1470	1490
Bklyn Trst	175	185	Guar Tr	339	341
*Cen Hanv.	147	150	Harrim N	60	80
*Chase Na.	36¼	36¾	†Irving Tr.	23½	24
†Chemical	37¾	38½	¶Mfrs Tr	30¼	30¾
Commercl	150	160	*Nat City	44¼	44¾
†Continen.	18	18½	¶N Y Trust.	102	104
*Corn Ex.	74	74¾	¶Pub Nat	27¾	28½
¶Co Trust	30	32	*Title Guar.	34	35½
*Emp Tr	23½	24	U S Trust.	1580	1610

†310 par; *320 par; ¶325 par.

CHICAGO BANK STOCKS

	Bid.	Ask.		Bid.	Ask.
Blvd Bdg Bk	75	85	Merchdse Bk	50	65
Cent Rep Tr	¾	⅝	Natl Bldrs.	40	55
Cont Ill Nat	91	93	North Tr.	450	475
First Nat	177	180	Personal Ln	70	80
Harris Tr.	292	298	Am Natl Bk	80	90
Merctl Tr	50	60	Term Natl	1	2

CHICAGO STOCK TRANSACTIONS

Thursday, January 5, 1933.

Shares sold today..... 26,000 Total sales 1932 to date..... 74,000
Year ago..... 100,000 Total sales 1932 to date..... 302,000

Prev. 1932 High.	Low.	Div. pct.	yld. Bid.	Asked.	Description. div. rate, $	Sales.	High.	Low.	Close.	Net chge.
⅞	⅞	...	...	⅛	Allied Mois	300	⅛	⅛	⅛	...
3	1	...	½	1	Am & Dom	100	½	½	½	+ ⅛
1	¼	...	¼	⅛	Am Yvette	100	¼	¼	¼	...
6¾	4½	...	4⅞	5⅜	Asbestos Mfg	150	5¼	5	5	— ¼
13¾	1	...	1¾	1½	Asso Tel Util	100	1½	1¼	1¼	+ ⅜
35	1¼	...	3	6	Do 6½ pfd	50	4	3	3	+ 2¾
18⅝	4½	...	10⅜	10¾	Bendix Aviation	600	11	10⅜	10¾	+ ⅜
14¼	3⅝	...	8¼	9	Borg Warner	1,800	9¼	8⅞	9	— ¼
4	⅝	...	1⅝	2¼	Butler Bros	500	2	2	2	...
69¾	15	18.8	31¼	32½	Cen Ill P S pfd [6]	180	32½	30	32½	+ 2½
1⅜	¼	...	½	⅝	Cen Ill Sec	100	½	½	½	+ ⅛
3¾	⅛	...	¼	⅜	Cen P S A	100	⅜	⅜	⅜	+ ⅛
4¾	4	...	10¼	12	Cen & S West pfd	30	10¼	10¼	10¼	+ ¾
10	4¼	...	1¼	4⅜	Cherry Burrell	30	4⅛	4⅛	4⅛	...
55	8	...	17½	19	Cen & S W pl pfd	20	19	19	19	+ 3½
3½	⅜	...	1⅝	1¾	Chi Corp	600	1⅝	1⅝	1⅝	— ⅛
25½	7⅜	11.8	17	17¼	Do pfd [2]	350	17⅜	17	17¼	+ ¼
14⅜	2⅜	...	4¾	4¾	Chi N W	1,300	4¾	4⅜	4½	...
6¼	1¾	...	2¾	2⅞	Cities Serv	1,250	2½	2¾	2¾	...
122	48½	6.4	77	78	Comwlth Edsn [6]	300	78¼	78	78¼	+ ⅛
6¼	¼	...	1	4½	Const Mat pfd	300	1½	1¼	1½	+ ⅛
8¼	2	...	6¾	6¾	Cord Corp	4,600	7½	6¾	6¾	— ⅛
13	2¾	...	4	4⅜	Crane Co	50	4½	4½	4½	...
64	15	...	18½	20	Do pfd	60	20	20	20	...
10	3	...	4⅝	7¾	De Mets pfnce	50	4¼	4¼	4¼	— ⅛
19	9	10.0	10	15	Goldblatt [1.50b]	50	14¾	14¾	14¾	+ 3¼
2⅜	⅛	...	⅝	⅞	Gt Lakes Aire	100	⅝	⅝	⅝	— ⅛
13½	5¼	12.5	7⅜	8½	Gt Lakes Dredge [1]	100	8½	8¼	8¼	+ ¼
2¾	⅛	...	1⅛	1¼	Grigsby Grunow	1,750	1¼	1¼	1¼	...
4¼	1	...	2	2¼	Hond Her B	100	2½	2½	2½	+ ⅛
5	⅛	...	1¼	1¼	Kellogg Switch	100	1¼	1¼	1¼	+ ⅛
48	14	15.9	19	22¼	Ky Ut Jr cum p [3.50]	30	22	21½	22	+ 1⅜
4⅜	⅛	...	1⅜	1⅛	Libby McNeill	50	1⅜	1⅛	1⅜	+ ⅛
13¼	3	...	5¼	5½	Marshall Field	650	5⅝	5¼	5⅜	— ⅛
10¼	3	...	7⅜	8½	McWill Dredg	100	8	8	8	+ ⅛
2	⅛	...	⅛	¼	Mid West Util	50	¼	¼	¼	...
6½	⅛	...	⅛	⅜	Midland Utd	150	⅛	⅛	⅛	...
50	3	...	3¼	6	Mid Ut 7% pl	50	5⅝	5⅝	5⅝	+ 1⅜
⅜	⅛	...	⅛	½	Nat Leather	100	⅜	⅜	⅜	+ ⅛
20¼	9¼	...	16	17¼	Noblitt-Sparks	100	16½	16½	16¾	+ ¼
8	2¼	...	2	3	No West Eng	200	2½	2½	2½	...
23¼	12¾	...	15¼	15½	Penn R R	200	15⅜	15⅛	15⅜	+ 2⅛
6¼	1	...	1¾	1¾	Pines Winter	100	1¾	1¾	1¾	...
15	10	...	10	11	Prima Co	50	10¼	10¼	10½	+ ⅜
4½	2¼	10.0	2¼	2⅜	Process Corp [.20]	50	2¼	2¼	2¼	...
125	22	6.7	44¼	45½	Public Ser n p [3]	400	45	44	45	+ 2
115	55	7.7	89	96	Do 7% pfd [7]	10	91	91	91	+ 1
103	50¼	4.9	81	83½	Quaker Oats [4m]	110	83	81½	81½	— 1½
110½	95	5.5	110½	112	Do pfd [6]	10	110½	110½	110½	+ 3
6½	3	...	1⅝	2¼	Raytheon vtc	500	1⅝	1⅝	1⅝	...
1½	¼	...	½	⅝	Scub Util	100	½	½	½	...
22½	16	...	20¾	20¾	Sears Roebuck	200	20¾	20½	20¾	+ ¼
1½	⅛	...	⅜	½	Stand Dredg	50	⅜	⅜	⅜	+ ⅛
¼	⅛	...	⅜	1¼	Do pfd	50	1	1	1	+ ¼
8	1½	...	3½	5	Storkline Furn pf	20	3½	3½	3½	+ ¼
19	6¾	...	7⅜	7¾	Swift & Co	700	7¾	7⅜	7¾	+ ¼
25¾	9¼	18.8	16	16¾	Swift Intl [3]	750	16¾	16	16	...
32	20½	4.4	26¼	27¼	Union C & C [1.20]	300	27½	27	27	...
4¾	⅜	...	1⅝	2½	United Gas	50	2	2	2	+ ⅛
26¾	10⅜	7.3	21½	22½	U S Gypsum [1.80]	200	21⅜	21½	21¾	+ ½
114	85	6.7	102½	105¼	Do pfd [7]	20	104	104	104	+ 2½
16	5	...	8	9	U S Rad & Tel	100	8½	8½	8½	...
3	½	...	1¼	1⅜	Util & Ind	100	1½	1¼	1½	+ ⅛
23¼	14	13.3	18¾	19¾	Vortex Cup A [2.50]	50	19	19	19	...
19	8½	7.1	18¾	14	Walgreen [1]	300	14½	13¾	14¼	+ ⅜
4½	⅜	...	⅜	1½	Wayne Pump pfd	20	1¾	1¾	1¾	— ⅛
2½	½	...	½	⅞	Zenith Rad	50	½	½	⅝	+ ⅛

BONDS.

Prev. 1932 High.	Low.	Sales.	Issue	High.	Low.	Close.	Net chge.
49¼	34¾	$ 2,000	Chicago City Rys 5s '27	40¼	40¼	40¼	+ 2¾

*Ex-dividend. †First sale since ex-dividend date or dates. XR-Ex-rights. a-Plus extras. b-Including extras. e-Paid last year. f-Payable in stock. g-Paid so far this year. h-Cash or stock. m-Also extra cash or stock div. paid since Jan. 1.

UNLISTED SECURITIES

	Bid.	Ask.		Bid.	Ask.
Ala Pow 6 p.	53	55	Ham Alex 1 p.	6	8
Ala Pow 7 p	62	63	Hearst 7% A	17	18
Am Furn M p.	2	3	Johnson Ser	8	9
Amer Stove	13	15	Kellogg Co	97	99
Ark Mo Pow p	2	5	La Salle Ext p	7	9
Beni Elec p	29	32	Linc Nat Life.	32	33
Birtman El p.	59	61	Link-Belt p	76	...
Brennan Pak	40	41	O Mayer 1 p	75	77
Bruce p	18	20	Do 2 p	76	78
Bruns Balke p.	30	31	Mer & Mfrs p.	12	13
Buda Co	14	17	Mickleberry p	30	...
Bunte com	5	6	Mo St Life	4	5
Bunte p	67	70	Nat Battery	6	8
Byllesby A	3	4	Nat Gypsum A	1	2
Cent Gold-S.	3	4	Do p	30	33
Cent St P&L.	2	5	Nat Tea $10 p	8	9
Channon H 1p	8	10	No Am Car pA	9	10
Do 2 p	8	10	No Cont Util7p	8	10
Chi D News	11	12	No S Gas p	45	58
Do p	68	70	No Ind PS 6p.	54	58
Chi Ry Eq	1	2	Do 7 p	58	61
Do p	5	6	N W Yeast.	101	102
Chi Title & T.	109	113	Pyle Nat	3	4
Cong Hotel	...	25	St L Nt Yds.	36	38
Consum Pw5p	78	80	Staley Mfg 5p.	45	50
Do 6 p	88	90	Stand Cap&S	22	23
Cont Assur	23	26	Stover Mfg p	7	9
Cont Casualty.	6	7	Un Yds Omah.	79	82
Cont Gas Pr p.	51	54	U S Cold Stor.	...	7
Cont Steel p	19	21	Do p	...	50
*Cream Pkg	9	10	Wahl p	2	3
* Do p	83	86	West Cart p.	60	62
Doles & Shep.	10	11	West Groc p	25	35
Elgin Watch	4	5	West Un 6½ p.	43	50
1st St Pawn	90	91	W UnG&E 6 p.	53	60
Foster W C p.	7	8	Do 6½ p	55	65
Godchaux S A.	2	3	Wis P&L 6 p	42	48
Do 1 p	12	13	Do 7 p	58	59
Gt Lakes T	4	5	Woods Bros	⅛	1
Do p	50	52	Do p	8	9

*Ex dividend.

CHICAGO BOARD OF TRADE STOCKS

	Sales.	High.	Low.	Close.	Prev. close.
All Mills	100	3¾	3¾	3¾	4
Arm Ill A.	350	1⅝	1½	1⅝	1½
Do B	550	1	⅞	1	⅞
El Bd & Shr.	1,625	20¼	19⅝	19¾	20
Gen Am Tank	300	18	17⅝	18	17½
Pennroad Corp	100	1½	1½	1½	1⅝
Std Oil Ind.	800	22¼	21¾	21¾	22
Studebaker	100	4¼	4¼	4¼	4¼

Total sales, 3,925 shares.

Swift's International will sell ex dividend Jan. 13. A dividend of $1 per share is payable Feb. 15 to stock of record Jan. 14.

INVESTMENT TRUSTS

	Bid.	Ask.		Bid.	Ask.
AFdrs 6% pfd	7	12	N Am Sh.	1.38	...
Do 7% pfd	7	12	Do '55	1.83	2.05
Basic Indus.	2.02	...	Do '56	1.83	2.05
Brit Type In	.55	.80	Repres Tr	6.55	7.05
Cumu Tr Sh	2¾	...	Selected Am.	1.80	1.95
Corporat Tr.	1.65	...	Do Cumu.	5¾	5½
Do A A	1.60	1.90	Do Income	2¾	3¼
Do Ac Ser.	1.66	1.90	SuperAm A	2.45	...
Diversified A	7½	...	Do AA	1.55	1.75
Do B	5¾	...	Do B	2.55	...
Do C	2.20	2.40	Do BB	1.55	1.75
Do D	3¾	4¼	Trus St Oil A	3¼	...
Divid Shrs.	1.11	1.18	Do B	2¼	3½
Incorp Inv.	13¼	14.¼	TrusAmBk A	3¼	3¾
Lo Pr Shrs.	2½	...	USEIL&P A	.15	15½
Nat Wide S.	2.65	2.75	Do B	2.70	2.80
Do vtc	8¼	8¾	Do B vtc.	8¾	9⅜

DIVIDENDS DECLARED

Stock.	Rate.	Period.	Payable.	Stock of record.
Adams-Millis.	50c	Q.	Feb. 1	Jan. 17
Do pfd	$1.75	Q.	Feb. 1	Jan. 17
Bon Ami "B"	50c ex.		Jan. 17	Jan. 13
Do	50c	Q.	Jan. 17	Jan. 13
Do A "	$1	Q.	Jan. 16	Jan. 16
Columb Gas cv pf	25c	Q.	Feb. 15	Jan. 20
Insuranshares	15c	A	Jan. 25	Jan. 16
Boss Mfg	25c	Q.	Feb. 15	Jan. 31
Dictaphone pfd,	$2	Q.	Mar. 1	Feb. 17
Sharp & Dohme pref "A"	50c	Q.	Feb. 1	Jan. 18
Solvay Am Inv pfd	$1.37½	Q	Feb. 15	Jan. 16

ROSIN AND TURPENTINE.

SAVANNAH, Ga., Jan. 5.—(AP)—TURPENTINE—Firm; 37¾c; sales, 15 casks; receipts, 163; shipments, 65; stock, 20,633. ROSIN—Firm; sales, 551; receipts, 801; shipments, 222; stock, 156,807 brls. Quote: B, $1.60; D, $1.80; E, $2.30; F and G, $2.57½; H, $2.60; I, $2.65; K, $3.10; M, $3.65; N, $3.85; WG, $4.45; WW and X, $5.10.

COTTONSEED OIL.

NEW YORK, Jan. 5.—(AP)—Bleachable cottonseed oil was steady today in sympathy with lard and crude oil, and final prices were unchanged to 4 points net higher. Sales were 13 contracts, or 1,950 barrels. Bleachable spot closed, 3.56c; Jan., 3.60c; March, 3.73c; May, 3.87c; July, 3.98c.

INTERNATIONAL SHOE.

Company in the year ended Nov. 30, 1932, earned $1.80 a common share, as against $2.60 in the previous year.

TWO ATTORNEYS BUY ASSETS OF THE ORRINGTON

Purchased Subject to Bond Issue.

BY AL CHASE.

Henry S. Blum of Blum & Jacobson, and Lazarus Krinsley of Foreman, Bluford, Krinsley & Schultz, yesterday took title to the assets and property of the Orrington Hotel corporation at 1710 Orrington avenue, Evanston, from Logan L. Mullins, receiver, subject to a $1,750,000 first mortgage bond issue and a $175,000 chattel mortgage. This is the result of a recent sale at which Mr. Blum and Mr. Krinsley, representing creditors, bought the corporation property and are now holding it for their benefit, subject, of course, to the mortgages against the property.

Mr. Blum and Mr. Krinsley three years ago filed a bill to dissolve the corporation and recently a decree was entered that the corporation be dissolved and the assets sold to satisfy the claims of its creditors. This has now been done.

Meanwhile a move to reorganize the bond issue is under way by the bondholders' protective committee, who have instituted foreclosure proceedings. The Orrington hotel originally was financed with a bond issue underwritten by the Greenebaum Sons Investment company. The interest rate is 6 per cent.

Pays 3 Per Cent to Bondholders.

Mr. Krinsley stated yesterday that the receiver, Mr. Mullins, has been able to make the hotel earn enough to pay the taxes, pay the receiver's expenses and in addition make a semi-annual payment of 3 per cent on the interest due the bondholders, which defaulted a year ago.

The Metropolitan Trust company, receiver for the four story Hyde Park Arms apartments at 5316-18 Harper avenue, reports $286 cash on hand on Dec. 1, 1932, according to T. E. Williams, secretary of the bondholders' protective committee. The total receipts for the period from Oct. 17, 1930, to Dec. 1, 1932, were given as $42,670. The total disbursements were $42,384. The occupancy on Dec. 1 is reported to have been as follows: Fifty rooms rented and seventeen vacant. This was a Holzer, Inc., issue of $120,000 at 7 per cent, since paid down to $99,000.

Two Leases Canceled.

Cancellation of two downtown leases were filed for record yesterday. Albert Hoefeld, lessee, assigned the 198 year lease on the eight story building at the southwest corner of Washington and Dearborn to Owen F. Aldis and others, owners of the property. The leasehold estate, buildings and subleases were actually conveyed by the Forty North Dearborn Building corporation, of which Mr. Hoefeld is president, to Joseph E. Nolan.

The ninety-nine year lease on the property at 430-32 South Wabash avenue has been canceled. The original lease was by Thomas Murdoch to Frederick R. Barnheisel, commencing May 1, 1903. Carrie M. Stone of Brookline was lessee when the lease was canceled by the Northern Trust company as trustee.

HOME OWNERS' FRIEND

Inquiries must be accompanied by a stamped, self addressed envelope. Answers of public interest will be published. Address letters to Answers are based on information which The Tribune believes correct. Home Owners Friend, Chicago Tribune. Be sure and state all the facts, but beyond care in securing it The Tribune assumes no responsibility.

Friday, January 6, 1933.

Refinancing a Tough Problem.

TO THE EDITOR: I am writing about my home at —— avenue. I purchased the property ten years ago for $41,000 and when the mortgage was due the balance was $15,000. The mortgage holder told me that if I would pay $5,000 this year he would extend the balance of $10,000. I have paid the $5,000 and now he wants the balance paid.

With our business in its present condition it is impossible for me to do much more than pay the interest, taxes, and the upkeep, all of which have been taken care of to date. I would like to know where I can go to obtain a loan of $10,000 on this property, which should be worth fully $20,000 at the present time.—W. E.

ANSWER: Unless the mortgage holder made the offer to renew the loan for $10,000 in writing, you are up against it. Today it is very difficult to secure a new loan for the amount of $10,000, regardless of the security offered. The best solution is to try and secure an extension on the balance due for twelve months. We believe mortgage loan conditions will improve during that period of time. The Home Loan bank in Evanston or one of its member building and loan associations would only consider a loan of $5,500. Recently we completed a survey of fifty loaning institutions, which included insurance companies, banks, mortgage houses, etc., and were unable to locate one institution making real estate loans in Chicago today.

No Loans on Vacant.

TO THE EDITOR: In order to assist my parents in paying off their mortgage, I would appreciate some information. In 1925 I purchased a residential lot in Niles Center, buying it outright from the —— Realty company for $1,375 cash. Since that time I have paid all annual installments on assessments for improvements, such as street paving, sewer, water, etc. The total assessments paid to date amount to $300. There is a balance for street paving prorated over a number of years. I would like to get a loan on this lot or sell it at a reduced figure.—F. A. P.

ANSWER: We do not know of an organization making loans on vacant property today nd you will find it extremely difficult to dispose of the property mentioned at the present time. We believe real estate conditions will improve during the next twelve months and if possible suggest you withhold sacrificing this property, at least for the present.

TROUBLES OF OIL INDUSTRY LAID TO OVEREXPANSION

Exorbitant Taxes Another Factor, Says Leader.

[Chicago Tribune Press Service.]

New York, Jan. 5.—Many of the present ills of the petroleum industry are directly traceable to overexpansion in recent years, says J. E. Boudreau, manager of the New York division of the Ethyl Gasoline corporation, in a report on business conditions.

"In the common race for distribution and gallonage, money was advanced for rights to dealer locations, stations erected, jobbers subsidized, and long term leases executed with little or no thought to any possible change in existing economic conditions," he declares. "The industry has been further handicapped by exorbitant gasoline taxes, which have brought in their wake a system of evasion that has reached criminal proportions.

Tax of 100 Per Cent.

"When honestly operated companies are required to pay a tax amounting to approximately 100 per cent of the wholesale price of the product, it can easily be seen that the tax evaders can market gasoline at prices which tend to demoralize the existing price structure.

"Looking at the industry from a favorable viewpoint, it is clear that present conditions have been responsible for many basic changes which will tend toward better operation in the future. The necessity for retrenchment has brought about a study of refining operations which has resulted in lower costs of production.

"Unprofitable marketing units have been abandoned and sales departments reorganized on more efficient lines. The general picture of this trend indicates that when business improves in the petroleum industry, our customers will be in a sounder position than they have been at any time in the past."

Earnings Drop Halted.

The downward trend of earnings in the oil industry appear to have been reversed in 1932 and the profits for the year apparently offset losses of about $90,000,000 in 1931, according to J. W. Van Dyke, chairman of the Atlantic Refining company, in a letter to stockholders.

Mr. Van Dyke said the progress of the industry was threatened by heavy taxation and legislative efforts to restrict development of economic highway transportation.

BUSINESS SESSIONS TODAY

CONVENTIONS.

American Furniture Mart.....Furniture Mart
Furniture Market of the Merchandise Mart.....Merchandise Mart
Institute of Store Decoration.....Merchandise Mart

MEETINGS.

E. I. Du Pont de Nemours & Co., Inc.. .....Edgewater Beach
O'Gara Coal company.....Auditorium

LUNCHEONS.

Chicago Association of Commerce [executive].....La Salle
Chicago Association of Commerce [Illinois].....Palmer House
Realty club.....La Salle

EVENING EVENTS.

Bordens' club.....Palmer House
Chicago Associated Photographers...Bismarck
Manufacturers and Merchants' Federal Tax league.....Palmer House

[Compiled by the convention bureau of the Chicago Association of Commerce, to which please send any additions or corrections.]

F. W. WOOLWORTH DECEMBER SALES BEST OF THE YEAR

Sales of F. W. Woolworth company in December totaled $33,099,156, by far the largest total for any month in 1932, but a decrease of 16.6 per cent from sales of $39,712,999 in December, 1931. This comparison was the most unfavorable made by any month in 1932, the previous largest decline being 15.9 per cent in August.

Between November and December, 1932, the sales increased 63.7 per cent, while between like months of 1931 the advance was 80.4 per cent.

Guaranty Trust Company of New York

140 Broadway

LONDON PARIS BRUSSELS LIVERPOOL HAVRE ANTWERP

Condensed Statement, December 31, 1932

RESOURCES

Cash on Hand, in Federal Reserve Bank, and due from Banks and Bankers		$ 197,891,874.27
U. S. Government Bonds and Certificates		527,071,010.31
Public Securities		79,865,101.22
Stock of the Federal Reserve Bank		7,800,000.00
Other Securities		24,953,391.87
Loans and Bills Purchased		456,157,496.34
Real Estate Bonds and Mortgages		2,391,701.10
Items in Transit with Foreign Branches		7,972,124.51
Credits Granted on Acceptances		85,968,777.36
Bank Buildings		14,322,480.02
Accrued Interest and Accounts Receivable		6,393,017.22
		$ 1,410,786,974.22

LIABILITIES

Capital	$ 90,000,000.00	
Surplus Fund	170,000,000.00	
Undivided Profits	11,233,494.33	
		$ 271,233,494.33
Accrued Interest, Miscellaneous Accounts Payable, Reserve for Taxes, etc.		6,512,828.82
Acceptances		85,968,777.36
Liability as Endorser on Acceptances and Foreign Bills		139,165.00
Agreements to Repurchase Securities Sold		8,154,491,17
Deposits	$1,018,967,670.00	
Outstanding Checks	19,810,547.54	1,038,778,217.54
		$ 1,410,786,974.22

A record of conservative banking

THIS old banking and trust institution has seen Chicago pass through various phases of business cycles.

Over the longer reaches of the years, it has witnessed the consistent advance of carefully managed Chicago enterprises toward increasing achievement and progress. It has worked to further this advance.

The Northern Trust Company is ready to take an increasing part in co-operating with such conservative firms and corporations, as well as with individuals.

Through its five departments—Commercial Banking, Savings, Trust, Bond and Safe Deposit—The Northern Trust Company in 1933 offers its services to those who find satisfaction and advantage in conservative banking, conservative trusteeship, conservative investment counsel.

THE DIRECTORS OF THE NORTHERN TRUST COMPANY ARE:

A. WATSON ARMOUR, *Director, Armour & Company*
SEWELL L. AVERY, *President, U. S. Gypsum Company*
ALBERT B. DICK, JR., *Vice-President, A. B. Dick Company*
JOHN T. PIRIE, *Carson Pirie Scott & Company*
EDWARD L. RYERSON, JR., *President, Joseph T. Ryerson & Son, Inc.*
HAROLD C. SMITH, *President, Illinois Tool Works*
WALTER BYRON SMITH
JOHN STUART, *President, The Quaker Oats Company*
EZRA J. WARNER, *President, Sprague, Warner & Company*
SOLOMON A. SMITH, *President, The Northern Trust Company*

1930

STATEMENT OF CONDITION . . . December 31, 1930

RESOURCES		LIABILITIES	
Demand Loans (Secured by Collateral)	$16,401,848.12	Capital Stock	$ 3,000,000.00
Time Loans (Secured by Collateral)	11,141,471.71	Surplus Fund	6,000,000.00
Other Loans and Discounts	6,833,364.49	Undivided Profits	3,319,351.23
Bonds and Securities	22,132,401.66	Dividends Unpaid	135,000.00
Federal Reserve Bank Stock	270,000.00	Reserve for Taxes, Interest, etc.	1,346,984.56
Bank Premises	1,400,000.00	Discount Collected (Not Earned)	113,554.06
Customers' Liability, Account Letters of Credit and Acceptances	910,229.66	Letters of Credit and Acceptances Outstanding	941,859.86
CASH AND DUE FROM BANKS	18,832,965.09	DEPOSITS	63,075,531.02
TOTAL	$77,932,280.73	TOTAL	$77,932,280.73

1931

STATEMENT OF CONDITION . . . December 31, 1931

RESOURCES		LIABILITIES	
Demand Loans (Secured by Collateral)	$13,548,799.35	Capital Stock	$ 3,000,000.00
Time Loans (Secured by Collateral)	10,741,636.17	Surplus Fund	6,000,000.00
Other Loans and Discounts	13,219,291.83	Undivided Profits*	2,039,224.73
United States Bonds and Certificates	27,312,426.36	Dividends Unpaid	135,022.50
Other Bonds and Securities	25,368,824.33	Reserve for Taxes, Interest, etc.*	2,845,369.41
Federal Reserve Bank Stock	270,000.00	Discount Collected (Not Earned)	133,802.92
Bank Premises	1,400,000.00	Letters of Credit and Acceptances Outstanding	1,209,186.66
Customers' Liability, Account Letters of Credit and Acceptances	1,092,154.32	Other Liabilities	33,791.18
Other Resources	33,791.18	DEPOSITS	87,060,833.09
CASH AND DUE FROM BANKS	21,610,206.95	Special Deposit for Payment of Bonds Called for Redemption	2,240,700.00
TOTAL	$104,598,130.49	TOTAL	$104,598,130.49

*The sum of $1,500,000 has been transferred from *Undivided Profits* to *Reserve for Taxes, Interest, etc.*, to provide ample additions to Reserves carried to cover Bond depreciation.

1932

STATEMENT OF CONDITION . . . December 31, 1932

RESOURCES		LIABILITIES	
Demand Loans (Secured by Collateral)	$ 7,230,077.74	Capital Stock	$ 3,000,000.00
Time Loans (Secured by Collateral)	9,516,697.88	Surplus Fund	6,000,000.00
Other Loans and Discounts	15,562,833.84	Undivided Profits	2,249,607.29
United States Bonds and Certificates	52,130,362.36	Dividend Payable, January 3, 1933	135,000.00
Other Bonds and Securities	33,853,227.99	Reserve for Taxes, Interest, etc.	3,167,193.27
Federal Reserve Bank Stock	270,000.00	Discount Collected (Not Earned)	97,938.39
Bank Premises	1,400,000.00	Letters of Credit and Acceptances Outstanding	997,310.17
Customers' Liability, Account Letters of Credit and Acceptances	840,193.67	Other Liabilities	86,868.44
Other Resources	354,086.54	DEPOSITS:	
CASH AND DUE FROM BANKS	44,070,754.12	Demand, $94,650,588.55	
TOTAL	$165,248,234.14	Time	49,650,038.13 144,340,626.68
		United States Government Deposits	5,171,680.00
		TOTAL	$165,248,234.14

THE NORTHERN TRUST COMPANY

In the service of Chicago since 1889

NORTHWEST CORNER LA SALLE AND MONROE STREETS

CATTLE MARKET DOES ABOUT-FACE -PRICES ADVANCE

Receipts Lightest for a Thursday Since May.

The cattle market did a complete around-about on the second smallest Thursday receipts since last May. Prices ruled strong to 25c higher, light and medium weights of choice quality leading the advance. Though inclined to drag at times, the much neglected heavy cattle managed to emerge on a slightly stronger price basis, too, the shortage in total numbers apparently turning some orders into the weightier kinds that would ordinarily be filled in the light and medium weight class.

Only 4,000 cattle were unloaded on the market yesterday. Thursday supplies have been slightly under 5,000 several times, but only one Thursday since last May shows an actual tally of less than 4,000. The top at $7.10, highest of the week, was paid by United Dressed Beef buyers for 893 lb yearling steers. Several loads of 979@1,174 lb averages cashed at $7.00, but the bulk of the day's crop of beef steers had to go within a range of $4.00@6.25, with common grades carrying fair "kill" down to $3.25. Cattle selling at $4.50 and below showed the full strength of the trade.

Hog Prices Rally.

Hogs rallied on strong support after a top heavy and shade lower opening yesterday, with the general average costs of most droves fully steady for the day. Top light failed to equal the high point of Wednesday's close, but the peak at $3.25 was paid freely for the right kind of 180@225 lb averages. The general average figured $3.10. Further gains were registered in the wholesale market for fresh pork which increased the buying power of local houses, but as hog prices sagged at the start buyers encountered plenty of competition from the east, where supplies were unusually low.

Eastern buying orders are largest since last March. It is estimated that about 27,000 hogs will be shipped east for slaughter this week. In the last six months weekly shipments from Chicago have been running mostly from 10,000 to 15,000. Receipts at eastern points are smallest of the winter and prices there have gone up 50c since the close of last week.

Lamb Prices Advance.

A deadlock in the lamb market yesterday, while buyers were resisting an upturn, was followed by a buoyant closing trade, with gains for the day amounting to 10@25c. All classes shared in the improvement. Most of the good grades sold to packers and shippers at $6.00@6.35, both natives and fed westerns reaching the outside figure. Receipts were comparatively light. Yearling wethers sold at $5.00, while two year old wethers and a few two year old ewes cashed for slaughter at $4.00. Old wethers sold at $3.25 and old ewes at $2.75.

CHICAGO LIVE STOCK

HOGS.

Receipts, 28,000; shipments, 5,500.

Bulk of sales	$2.90@3.20
Light, good to choice, 140@160	3.15@3.25
Light, good to choice, 170@180	3.15@3.25
Good to choice, 190@210	3.15@3.25
Good to choice, 220@250	3.10@3.25
Good to choice, 260@325	2.85@3.15
Pigs, good to choice, 100@125	3.15@3.25
Pigs, fair to good, 100@125	3.00@3.15
Pigs, inferior to fair, 50@125	2.85@3.00
Light packing sows, 270@350	2.45@2.60
Heavy packing sows, 350@550	2.25@2.45

CATTLE.

Receipts, 4,000; shipments, 2,000.

Prime steers, 1,000@1,500	$5.50@7.10
Good to choice, 700@1,000	5.85@7.10
Bulk of sales	4.00@6.25
Poor to good, 700@1,000	3.25@6.15
Low grade killing steers	2.50@3.00
Cows, choice to prime	3.00@3.75
Cows, good to choice	2.65@3.00
Cows, common to fair	2.25@2.40
Canners and cutters	1.25@2.15
Heifers, yearlings, good to choice	4.00@5.25
Bulls, bologna, common to good	2.50@3.15
Stockers and feeders	2.00@5.65
Calves, poor to choice	2.00@6.00

SHEEP AND LAMBS.

Receipts, 13,000; shipments, 5,000.

Native lambs, good to choice	$6.00@6.35
Native lambs, fair to good	5.50@6.00
Native lambs, common to fair	4.75@5.50
Native lambs, culls	3.50@4.50
Fed west. lambs, good to choice	6.00@6.35
Feeding lambs, fair to good	5.00@5.25
Feeding lambs, good to choice	5.25@5.50
Ewes, light, good to choice	2.25@2.75
Ewes, heavy, good to choice	1.50@2.00
Ewes, inferior to fair	.75@1.25
Wethers, twos, fair to best	3.00@4.00
Yearlings, all grades	2.75@5.25
Bucks	1.00@1.50
Breeding ewes	3.25@4.75

COMPARATIVE PRICES.

HOGS—Bulk of sales yesterday..$2.90@3.20
One month ago ..... 3.15@3.30
One year ago ..... 4.00@4.40
Top yesterday, $3.25; average, $3.10.
CATTLE—Bulk of sales..... $4.00@6.25
One month ago ..... 4.75@6.75
One year ago ..... 5.25@9.00
Top yesterday, $7.10; average, $5.10.
SHEEP—Fed western lambs.....$5.75@6.35
One month ago ..... 5.25@6.40
One year ago ..... 5.75@6.50
Top yesterday, $6.35; average, $6.00.
Estimated receipts at Chicago today: Cattle, 1,000; hogs, 24,000; sheep, 8,000.

EXPORTERS BUY CASH LARD; PRICES CLOSE AT ADVANCE

Cash lard is being bought for shipment to Germany to take advantage of the proposed increase in the duty which becomes effective Feb. 15. It is understood to be a special tariff regulation. Aside from this demand from Germany export business was not large and domestic consumption is of fair volume. Better tone in grains and hogs, with shipping demand for the latter the best since last March, made it comparatively easy to advance prices.

Net gains on futures were 10@17½c, near deliveries being the strongest. Liverpool lard was 6d to 1s higher. Export clearances were 452,480 lbs and of bacon 5,000 lbs.

Cash lard prices were stronger in Chicago, regular being $4.70, loose $4.15, and leaf $4.12½. Bellies were in demand with futures 7½c higher, while cash lots were $3.62½. The pork loin market attracted more attention, prices ranging from $5.50@8.00. Prices follow:

Clear Bellies.

	High.	Low.	Close Jan. 5, 1933.	Jan. 4, 1933.	Jan. 7, 1932.
January	......	......	3.45	3.37	5.50
May	3.95	3.85	3.90	3.82	5.90
Lard.					
January	......	......	4.30	4.15	5.07
March	......	......	4.22	4.05	5.25
May	4.30	4.20	4.25	4.15	5.40
July	......	......	4.35	4.25	5.50
September	4.40	4.40	4.40	......	......

HIDE FUTURES

Futures on the New York Hide exchange were irregular, closing 5 points higher to 10 points lower with sales of 1,160,000 lbs. Closing bids—old contracts: March, 5.10c; new contracts: March, 5.45c; June, 5.85c; September, 6.35c; December, 6.75c.

·NEW YORK ·BOND ·TRANSACTIONS·

DOMESTIC.

No. thous.	High.	Low.	Close.
1 Ab & Straus 5½s'43	88½	88½	88½
6 Adams Exp 4s'48...	64	62½	62½
27 Alleghany 5s '44....	26½	25¾	25¾
3 do 5s '49	20	20	20
25 do 5s '50	9½	9⅜	9½
11 Allis Chal 5s '37...	76½	76¼	76¼
72 Am&ForP 5s 2030..	32⅞	32¼	32½
2 Am Chain 6s '33...	69	69	69
16 AmIGChem 5½s '49.	80½	80	80
22 Am Metal 5½s '34..	67½	66¼	67¼
8 Am Smelt 5s '47....	84½	83½	84
13 Am Sug Ref 6s'37..105½		105⅛	105⅛
39 Am T & T 5½s'43..109⅛		109	109
25 do col 5s '46......107		106⅝	106⅝
67 do 5s '60 ....107¼		106⅝	107¼
58 do 5s '65.......107		106⅝	106⅝
2 do cvt 4½s '39......106⅝		106½	106½
3 do 4s '36.......102¼		102¼	102¼
2 Am Typ Fdrs 6s'40.	40	40	40
18 Am W W&El 6s'75.	67	65⅝	67
11 do 5s '34	93½	92¼	93½
1 Ang C Nitrate 7s'45.	3¼	3¼	3¼
7 Arm Del 5½s'43....	73½	72⅝	72⅝
6 Arm 4½s '39.....	80½	80	80½
2 Armstrong 5s '40...	76½	76	76½
4 AT&SF cvt 4½s'48..	91½	91½	91½
41 do gen 4s '95......	96¼	95¾	96
15 do adj 4s st '95......	86½	86	86⅝
2 do cvt 4s '05-'55...	79⅞	79⅞	79⅞
1 do 4½s C-A '62.....	95	95	95
10 A C Line 1st 4s'52.	70½	70	70
2 do L & N 4s '52...	45⅝	45⅝	45⅝
2 Atl & Dan 1st 4s'48	15	15	15
6 Atl Gulf&WI 5s '59..	35	35	35
11 Atl Ref deb 5s '37..102¼		102	102
2 Baldwin Loco 5s'40..	94¼	94¼	94¼
34 B & O rfg 6s '95...	44	41½	43½
141 do 1st 5s '48......	82	81½	81⅝
21 do rfg 5s '95......	38½	37½	37½
29 do 5s 2000 D......	38	38	38
42 do 4½s '33......	68½	68	68
58 do 4½s '33 sta......	64¼	63½	63⅝
114 do cvt 4½s '60......	29⅝	28½	28½
19 do gold 4s '48......	79⅞	78½	78½
1 Bang & Aroo 5s '43.	92½	92½	92½
7 Bell T Pa 5s B '48..111		109½	111
1 do 5s C '60.......110¼		110¼	110¼
1 Beth Steel rfg 5s'42.	90	90	90
2 do p m 5s '36......	93	93	93
5 Bost & Me 5s'67....	65	65	65
1 do 4⅝s J J '61.....	61¼	61¼	61¼
1 do 5s '55........	65½	65½	65½
9 Bklyn Ed 5s '49 A..108		107¼	108
13 do 5s '52 E.......108		107	107
31 Bklyn M Tr 6s '68..	93½	92½	92⅝
9 Bklyn U G 1st5s'45.111		110⅝	111
5 do 5s '57.........107		106⅝	106⅝
31 Buf Gen El 4½s'81B.105		104⅝	105
8 Buf R&P 4½s '57...	37½	36⅝	36⅝
5 Bush Term 5s '55...	30	28⅝	28⅝
2 Bush T Bldg 5s'60..	64½	64½	64½
2 By-Prod Coke 5½s'45	45	44⅞	45
4 Cal Gas & El 5s'37..106½		106½	106½
3 Cal Pack 5s '40.....	64	64	64
25 Can Nat Ry 4½s'51.	87	86⅝	87
7 do 4½s '54.........	87¼	87	87
2 do 4½s '56.........	87	87	87
27 do 4½s '57.........	87⅝	86½	86½
3 do 4½ '68	86⅝	86⅝	86⅝
5 do 4⅝s '55.........	89⅛	89⅛	89⅛
1 do 5s '69 July......	93	93	93
8 do 5s '69 Oct......	92⅝	92½	92⅝
3 Can Nor 7s '40......103½		103¼	103½
15 do 4½s '35.........	98½	98⅛	98⅛
15 Can Pac 5s '44......	85½	85⅛	85⅛
1 do 4½s '46.........	73	73	73
8 do deb 4s per......	66	66	66
1 Caro C & Oh 6s '52..	68	68	68
2 Cen of Ga 5½s '59..	6	6	6
1 Cen Hud Gas 5s'57..106		106	106
1 Cen Ill E&G 5s'51..	70½	70½	70½
16 Cen Pac 5s '60......	57	56¼	56¼
47 do 1st gtd 4s '49....	80	79	79
1 CenRR of NJ 5s'87..	90	90	90
3 Certain-teed 5½s'48.	37	37	37
27 Chesap Corp 5s'47...	67	66¼	67
13 C & Ohio con 5s'39..106		105¼	106
16 do gen 4½s '92......100⅝		100⅝	100⅝
4 do rfg 4½s '93 A....	86½	86½	86½
28 do rfg 4½s '95 B....	86½	85	86½
1 Chi & Alton 3s '49..	40½	40½	40½
23 CB&Q gen 4s '58....	91	90⅝	91
24 do Ill '49.........	97⅝	97¼	97⅝
5 do 3½s Ill '49......	90	90	90
6 Chi & E Ill 5s '51..	11⅛	11⅛	11⅛
4 ChiGL&Ck 1st5s'37..105⅛		105	105⅛
12 Chi Gt West 4s '59..	34⅝	34	34
1 Chi I & L 6s '47....	41	41	41
4 Chi L S & E 4½s'69	94½	94¼	94¼
1 CM&SP gen3½s'89B.	42	42	42
38 CM&SPPac 5s '75....	18¼	17⅛	17½
54 do adj 5s 2000......	5⅝	5½	5½
6 Chi & N W 6½s '36.	56	55	56
5 do rfg 5s 2037......	19½	19	19½
7 do deb 5s '33......	59	58½	59
187 do cv 4⅝s '49......	12¼	11⅝	11⅞
1 do 4½s 2037.......	15⅝	15⅝	15⅝
8 do 4½s 2037 C.......	17½	17	17
19 C R I & P 4½s'52A..	26½	25	26½
16 do cvt 4½s '60......	12⅝	12¼	12½
23 do rfg 4s '34......	26⅞	25⅝	26⅛
11 CTHte&SE 5s '60...	40	39½	40
12 Chi Un Sta 5s'63 B..103⅝		102½	103⅛
3 do 5s '44........101⅝		101⅛	101¼
41 do 4½s '63 A........	98⅛	98	98
1 Ch & W Ind 5½s'62.	67⅝	67⅝	67⅝
5 do 4s '52.........	65	65	65
15 Childs Co 5s '43...	36⅝	36	36
5 Chile Cop 5s '47....	45⅝	45	45⅝
17 Cinn Gas & El 4s'68.100		99⅝	99⅞
9 Cin Un Ter 5s2020B.104		103	104
3 do 4½s 2020......	99⅞	99⅞	99⅞
31 CCC&StLCairDiv4s'39	86⅛	86⅛	86⅛
5 do 4½s '77 E.......	42	42	42
2 do gen 4s '93......	74	74	74
1 do 4s '91 CWM......	62⅝	62⅝	62⅝
2 Clev Un Ter 5½s'72.	68¼	68¼	68¼
6 do 5s '73	68	67	68
3 do 4½s '77 C.......	60¼	60	60
1 Colon Oil 6s '38....	40	40	40
7 Col F & I gen 5s'43.	43	42⅞	43
1 Col Indus 5s '34....	30	30	30
14 Col & So 1st4½s'35.	76⅜	75	76⅜
1 do rfg 4½s '80 A....	50	50	50
12 Col G&E 5s'52April.	85½	85	85½
8 do 5s '52 May......	85⅝	85	85⅝
29 do 5s '61..........	86⅝	84⅞	85⅝
12 Col Ry P&L 4½s'57..	96⅝	96½	96½
4 do 5½s '42........	105⅛	105⅛	105⅛
37 Coml Inv Tr 5½s'49.102½		102	102
15 Con Gas NY 5½s'45.107⅛		106⅞	106⅞
98 do 5s '57.........105¼		104⅝	105⅛
140 do 4½s '51........101¾		101½	101½
15 Cons Gas Chi 5s'36.104		103⅞	104
1 Container 5s '43....	17⅝	17⅝	17⅝
2 Crown Ck & S 6s'47	90	90	90
2 Crown Will 6s '51...	64	64	64
1 CubaNorRys 5½s '42	17	17	17
2 Cuba R R 7½s'36ww	29	29	29
1 CubDSug7½s'44ctf st	3½	3½	3½
3 Del & Hud 5½s'37..	91	91	91
11 do rfg 4s '43......	78	78	78
10 Del P & L 4½s'71..100⅝		100⅝	100⅝
1 do 4½s '69........	95	95	95
23 D & R G con 4s'36.	36	35¼	35⅝
17 D&RGWest gen 5s'55	15⅛	15	15
7 do rfg 5s '78.......	20	20	20
5 Det Ed 5s '49 A.....101½		101½	101½
44 do 5s '52.........101⅝		101⅜	101½
13 do 5s '55.........101⅝		101⅝	101⅝
22 do 4½s '61 D.......	97¼	96½	97¼
14 do 5s '62 C........102		101½	101⅝
15 Dodge Br deb 6s'40..	89⅛	88⅝	89
3 Duluth&IR 5s '37...101¼		101	101
1 DlthSS&A 5s '37....	18½	18½	18½
5 Duque Lt 4½s '67A..105⅛		105	105⅛
3 do 4½s B '57........106⅛		106⅛	106⅛
2 E Cuba Sug 7½s'37.	4	4	4
1 Ed Illu Bklyn 4s'39.103⅝		103⅝	103⅝
26 Erie rf&imp 5s'67..	28½	27½	27½
41 do rf&imp 5s'75....	28⅛	27⅛	27¼
1 do con pr lien 4s'96.	70	70	70
3 do gen lien 4s '96...	45	44⅞	45
2 do cvt 4s '53 B....	32	32	32
3 Fed Lt & T 1st6s'42	73⅝	73⅝	73⅝
1 do 5s '42	63	63	63
1 Fisk Rub 8s '41....	51½	51½	51½
3 Galv H & H 5s'33..	55	55	55
1 Gannett 6s '43......	79⅝	79⅝	79⅝
17 Gen Am Inves 5s'52	81	80	81
15 Gen Bak 5½s'40....	99	98⅝	98⅝
7 Gen Cable 5½s '47..	51⅞	51	51
1 Gen Elec 3½s '42...100		100	100
19 Gen Mo Accep 6s'37.102½		102¼	102¼
4 Gen Petrol 5s '40...105		104⅞	105
4 Gen Stl Cast 5½s'49	61½	61	61
2 Gen TheaEq 6s'40ctfs	1½	1½	1½
5 Goodrich B F 6s'45.	46	45½	46
19 Goodyr T&R 5s '57..	81½	80	81½
1 Gould Coup 6s '40...	6	6	6
1 Colon Oil 6s '38....	40	40	40
25 GrTrkyCan 7s '40..103⅝		103½	103½
14 do 6s '36.........101		100	100
50 GtNorRy 7s '36 A...	61	59⅞	60⅝
15 do gen 4½s '76 D....	45⅞	44⅞	45⅞
2 GulfM&N 5½s '50 B	28	28	28
12 do 5s '50 C.........	28	27	28
1 GulfStaSt 5½s '42..	47½	47½	47½
1 HackWat 4s '52.....	93¼	93¼	93¼
10 HarlemR&P 4s '54..	89	89	89
5 HavElec 5½s '51....	3¼	3¼	3¼
1 HockV 1st c 4½s '99	94	94	94
2 HouOilTex 5½s '40..	48	47	48
9 HudCoal 5s '62A....	34½	33½	33½
1 HudCoGas 5s '49....106⅝		106⅝	106⅝
10 Hud&M rfg 5s '57A	84⅝	84	84½
7 do adj 1 5s '57.....	52½	52	52
14 HumO&R 5s '37....103½		102⅞	102⅞
3 IllBellTel 5s '56....106⅝		106½	106⅝
1 Ill Cent 6½s '36.....	68	68	68
53 do 4⅜s '66.........	37⅝	36¼	36½
31 do rfg 4s '55.......	56	53½	55½
9 ICC&SL&NO 4½s'63C	37	37	37½
12 IllStl deb 4½s '40...102½		102¼	102½
3 InlandSt 4½s '78A..	74½	74½	74½
14 InterbRT 7s '32.....	63	61	61
1 do 7s '32 ctf........	63	63	63
5 do 6s '32.........	17⅞	17⅝	17⅝
3 do 6s '32 ctf.......	16⅝	16⅝	16⅝
83 do rfg 5s '66.......	51⅞	50½	50⅞
4 InterlakeIr 5s '51...	40	40	40
2 IntAgri 5s '42 stp....	40	40	40
5 IntCement 5s '48.....	55½	54⅞	55½
5 IntGN 1st 6s '52.....	26	24½	24½
4 do 5s '56 B........	20	20	20
2 do 5s '56 C........	18⅛	18⅛	18⅛
48 IntHyEl 6s '44......	41	40	40½
1 IntPap rfg 6s '55A..	13½	13½	13½
9 do cvt 5s '47A......	42	41	42
5 Int Rys C A 6½s '47	30	30	30
1 do 5s '72.........	39	39	39
37 IntT&T cv 4½s '39..	33½	32⅞	32⅞
56 do deb 4½s '52......	28	27¼	27¼
27 do deb 5s '55.......	29⅞	28⅞	28⅞
11 KCFS&M 4s '36......	50	49	50
14 KCP&L 4½s '57.....104		103⅝	104
7 do 4½s '61.........105		104⅝	104⅝
35 KCSou rfg 5s '50...	48⅝	48	48⅝
10 do 1st 3s '50.......	58	58	58
26 KCTerm 1st 4s '60..	90⅞	89½	90
35 KanG&E 4½s '80....	93½	93	93½
9 Keith B F 6s '46....	36⅞	33⅝	36⅞
5 KentuckyCen 4s '87.	78	78	78
1 KingsCEL&P 5s '37.106		106	106
2 KingsCoEl 4s '49....	74¼	74¼	74¼
1 Kinn&Co cv 7½s '36	50	50	50
2 KresgeFdn 6s '36....	59	58½	58½
6 Lac Gas 5½s '53.....	62	61	62
3 do 5½s '60 D.......	60⅝	60⅝	60⅝
13 do 1st 5s '34.......	92	91⅞	92
39 LS&MS gen 3½s '97	78	77⅞	77⅞
15 LautaroNit 6s '54....	4¼	3½	4¼
1 LehiC&N 4½s '54....	88	88	88
2 LehiVCoal 5s '33....	75	75	75

Thursday, January 5, 1933.

Total sales, par value........$12,607,000 Total sales 1933 to date......$33,348,000
Year ago .... 13,492,000 Total sales 1932 to date...... 53,797,000

UNITED STATES GOVERNMENT LOANS.

Sales in thous.	Issue—	High.	Low.	Last.	Net chge.	Closing— Bid.	Asked.	Yield.	Jan. 6, 1932.
659	Liberty 3½s, 1932-'47	102.20	102.18	102.20+	.3	102.20	102.21	—2.48	97.12
179	Liberty 1st c 4¼s, 1932-'47	102.25	102.19	102.23+	.1	102.22	102.24	—1.92	98.31
326 2-5	Liberty 4th 4¼s, 1933-'38	103.26	103.19	103.21—	.5	103.20	103.21—	.48	99.8
4	Liberty 4th 4¼s, reg	103.16	103.16	103.16—	.2	......	......	....	99.11
224	U S Treasury 4¼s, 1947-'52	110.14	110.5	110.7 —	.3	110.7	110.10	3.37	102.00
47	U S Treasury 4s, 1944-'54	107.3	106.28	107.00	...	106.29	107.00	3.29	97.20
107	U S Treasury 3⅜s, 1946-'56	105.4	104.30	105.00—	.4	104.30	105.00	3.28	94.00
10	U S Treasury 3⅜s, 1943-'47	102.12	102.8	102.8 —	.4	102.8	102.15	3.10	90.00
5	U S Treasury 3⅜s, 1940-'43	102.15	102.14	102.14—	.1	102.8	102.14	3.00	90.12
2	U S Treasury 3⅜s, 1941-'43	102.15	102.15	102.15+	.1	102.8	102.13	3.03	90.12
429½	U S Treasury 3½s, 1946-'49	106.1	99.24	99.24—	.10	99.22	99.23	3.15	85.00
339	U S Treasury 3s, 1951-'55	98.23	98.12	98.15—	.3	98.13	98.15	3.09	84.00

Note—Fractions on United States government bonds, including net changes, are quoted in thirty-seconds of 1 per cent.

UNITED STATES TREASURY CERTIFICATES AND NOTES.

[Quoted by C. F. Childs & Co.]

Issue and maturities—	Bid.	Asked.	Yield.
Notes, series A 3s, May 2, 1934	103.4	103.7	.53
Notes, series B 2¼s, Aug. 1, 1934	102.3	102.5	.73
Notes, series A 3s, June 15, 1935	103.6	103.8	1.64
Notes, series A 3¼s, Aug. 1, 1936	103.6	103.8	2.30
Notes, series B 2⅞s, Dec 15, 1936	101.15	101.17	2.35
Notes series B 3s, April 15, 1937	102.6	102.8	2.44
Notes, series A 3¼s Sept. 15, 1937	102.26	102.29	2.59
Certificates, A 3⅝s, Feb. 1 1933	100.18	100.22	—6.06
Certificates, TM 3⅜s, March 15, 1933	101	101.2	—2.00
Certificates, first series 2s, March 5, 1933	101.10	101.13	— .19
Certificates, series B 2s, May 2, 1933	100.21	100.23	— .28
Certificates, TJ 1¼s, June 15, 1933	100.19	100.21	— .02
Certificates, TS 1¾s, Sept. 15, 1933	100.23	100.25	— .09
Certificates, TD ¾s, Dec. 15, 1933	100.14	100.16	— .21

UNITED STATES TREASURY BILLS [Discount Bills].

[Quoted by C. F. Childs & Co.]

	Bid.	Asked.
Jan. 18, 1933	.30%	.05%
Jan. 25, 1933	.30%	.05%
Feb. 8, 1933	.30%	.05%
Feb. 15, 1933	.30%	.05%
Feb. 22, 1933	.30%	.05%
Mar. 1, 1933	.30%	.05%
Mar. 29, 1933	.30%	.10%

No. thous.	High.	Low.	Close.
1 LehV con 4½s 2003.	33⅝	33⅝	33⅝
1 do con 4s 2003......	32	32	32
2 LoewsInc 6s '41......	81⅝	81⅝	81⅝
2 LongIsl rfg 4s '49..	84½	84½	84½
11 Lorillard Co 7s '44..113⅝		113½	113⅝
8 Lou&Ark 5s '69....	33	32½	32½
4 LouG&E 5s '52.....105		105	105
9 L&N rf 5½s 2003.....	69	68½	68½
12 do 5s 2003 B....	64¼	63⅝	63⅝
6 do gold 5s '37......	97½	97⅛	97½
3 do 1st rf 4½s 2003.	61½	61¼	61¼
6 do unified 4s '40.....	84	83½	84
5 do So M jt 4s '52....	40	40	40
2 do 3s '80 St L div..	45	43	43
1 ManhatRy 4s '90.....	29⅝	29⅝	29⅝
1 do 2d 4s 2013......	18	18	18
1 ManRySLines 4s '39.	53⅝	53⅝	53⅝
10 Mkt St Ry 7s '40....	74⅝	74⅝	74⅝
9 McK&Rob 5½s '50..	37½	35½	37
2 MeadCorp 6s '45A..	47	47	47
6 Met Ed 5s '53. ...	95	93⅝	95
4 do 4½s '68.........	88⅝	87½	88⅝
1 MidvStl cv 5s '36....	94⅝	94⅝	94⅝
13 MilER&L 1st 5s '61B	82	81	82
13 do 5s '71.........	80	80	80
3 MSP&SSM 5½s '78..	56	56	56
1 do con 4s '38......	40	40	40
3 MKT 5s '62 A......	64½	64	64
2 do pl 4½s '78 D....	60	59⅞	60
22 do 1st 4s '90.......	76½	75½	76½
51 Mo Pac cv 5½s '49..	9⅝	9¼	9¼
8 do rf 5s '65 A......	23⅞	23⅝	23⅝
38 do 5s '77 F........	24	23¼	23⅝
10 do 5s '78 G........	24	23½	23½
82 do gen 4s '75.......	10⅝	10¼	10¼
19 do 5s '80 H........	23⅝	23½	23½
33 do 1st 5s '81.......	23⅝	23½	23⅝
2 MontPw rf 5s '43A.	83½	83	83
2 do 5s '62 D.......	55	55	55
20 MontrlTr col 5s '41.	85½	85	85
13 Mor&Co 1st 4½s '39	79	78½	79
9 Mor&Es 3½s 2000..	74	73	74
5 NassauEl con 4s '51	52½	52½	52½
29 NatDairy 5½s '48....	88⅝	87⅞	88⅝
3 NRMex 4½s '26 asd.	1⅝	1⅝	1⅝
39 Nat Steel 5s '56....	79⅞	79⅝	79⅞
18 NewET&T 5s '52...111		110⅝	110⅝
100 NJP&L 4½s '60....	90	88½	90
4 NPuSvc 5s '53 A....	58½	58	58½
14 do 5s '55 B........	59½	59	59½
6 NOT&M 5½s '54....	22½	20½	22
8 do 5s '54 B.........	22	20	22
5 NYBrk&M B 5s '35.100⅝		100⅝	100⅝
35 NYC deb 6s '35.....	57⅞	56⅝	56⅞
51 do rf&i 5s 2013.....	44	43½	43⅝
28 NYC&HR 4½s 2013A	41	40½	41
15 do deb 4s '34......	71	70	71
2 do 4½s 2013.......	40½	40½	40½
10 do 4s '42........	64	64	64
14 do rfg 3½s '97.....	76½	76½	76½
7 NYC&StL 6s '35.....	13	12⅝	12⅝
30 do 5½s '74 A.......	17⅝	17	17
41 do 4½s '78 C.......	14⅝	14¼	14¼
6 do 1st 4s '37.......	79⅝	79⅝	79½
3 NY Dock Co 5s '38..	34	32	32
46 N Y Ed rf 6½s '41..114½		113⅝	114½
22 do 5s '51 C.......107⅞		107⅝	107⅞
10 do 5s '44 B.......108⅝		108⅝	108⅝
11 NYGEH&P c 5s '48.111⅝		111⅝	111⅝
7 do 4s '49........101⅝		101⅝	101⅝
2 NY&Harl 3½s 2000.	87⅞	87⅞	87⅞
15 NYNH&H c d 6s '48	81	80	81
5 do col tr 6s '40.....	80	80	80
17 do 1st&r 4½s '67....	60½	60⅝	60½
9 NYO&W rfg 4s '92..	51	50½	51
2 NYRys p l 6s '65 A...	34	34	34
4 NY&RG rf 6s '51 A.103		102½	102½
4 NYStm 6s '47.......107⅝		107½	107½
35 do 5s '56.........103⅝		102⅝	102⅞
15 do 5s '51.........103⅝		103	103
2 NYS&W rf 5s '37....	31	31	31
28 NYTel gen 4½s '39..105		104⅝	104⅞
5 NYW&B 4½s '46.....	40½	40	40
16 NiagShrs 5½s '50....	67	62⅝	67
14 Norf&W con 4s '96.100⅝		99½	99½
14 NorACem 6½s '40....	26⅛	24	24
14 NorAmCo 5s '61....	88⅝	88	88⅝
12 NorAmEd 5½s '63....	85	83½	85
4 do 5s '57 A........	81⅞	81⅞	81⅞
45 do 5s '69 C........	83	80⅝	83
49 NorPac 6s 2047 B..	70½	69⅛	70
4 do 5s 2047 C.......	62	60	60
3 do 5s 2047 D.......	59	59	59
1 do 4½s 2047 A......	54	54	54
1 do pr lien 4s '97....	86	85⅛	86
19 do gen 3s 2047......	58	57⅝	57⅝
6 NorStPow 5s '41A..104⅝		104⅝	104⅝
2 OhioPS 7½s '46.....102⅝		102½	102⅝
1 Ore R & N con 4s '46	94	94	94
15 OreSL con 5s '46....102½		102⅛	102⅛
10 OreWRR&N 4s '61....	85	84⅝	84⅝
1 OtisSteel 6s '41.....	22	22	22
11 OwensIG 5s '39.....101¼		101	101
13 PacG&E 5s '42.....106⅝		106⅝	106⅝
1 PacRRMo 1st 4s '38	86⅛	86⅛	86⅛
15 PacT&T 5s '37......107⅝		106⅞	106⅞
2 do rfg 5s '52........108⅝		108½	108½
3 ParaFLas 6s '47....	16⅛	16¼	16¼
28 ParaPub 5½s '50....	16⅛	15	15⅝
4 PatheEx 7s '37......	68	68	68
1 PennDix 6s '41 A...	40	40	40
5 Penn O & D 4½s'77	78	78	78
56 Penn P & L 4½s '81	95⅝	95	95¼
72 Pen RR gld 6½s '36.100		99⅝	99⅞
3 do gen 5s '68	89	87½	89
3 do 5s '64	80½	80	80½
1 do 4⅝s '63	80⅝	80⅝	80⅝
5 do con 4½s '60.......103		103	103
3 do gen 4½s '65......	80½	78½	78½
7 do gen 4½s '81	73½	73½	73½
95 do 4½s '70 D	63⅝	62½	63⅝
5 Peo GL&C Chi6s '43.112		112	112
1 Peo & Ea inc4s '90	2½	2½	2½
3 Pere Marq 5s '56..	35½	35½	35½
6 4½s '80	33	32	33
3 Phil B & W 4s '43..	98	98	98
17 Phila Co 5s '67......	88	87½	88
14 Phil Elec 4s '71.....100		99⅝	99⅝
7 Phil R C&I 6s '49..	48	47	48
11 Ph & R C&I 5s'73	62	61¼	62
2 Philip Ry 4s '37 ..	22⅞	22⅞	22⅞
6 Phillips P 5½s '39..	73	71½	73
1 Pillsb Fl M 6s '43..102		102	102
2 PCC&SL gen 5s'70A	80½	80	80½
5 Pitt & W V 4½s'58A	31	31	31
1 Portld G El 5s '35.100⅝		100½	100½
34 do 4½s '60	66	65	65
1 Porto R AT 6s '42	30	30	30
18 Postal T & C 5s '53	24⅝	24	24
1 Pressed Stl C 5s '33	55⅛	55⅛	55⅛
20 Pub S E&G 4½s '67.105		104⅝	104⅝
6 do 4½s '70 ....104⅝		104⅝	104⅝
20 do 4s '71 ....100⅝		100⅝	100⅝
2 Pure Oil 5½s '37 ..	77⅞	77⅞	77⅞
7 do 5½s '40	77	76	77
2 Purity Bak 5s '48..	65	65	65
14 Readg gen 4½s'97 A	84	83	84
5 Rdg Jer C col 4s'51	70⅝	70⅝	70⅝
1 Rem Arms sf 6s'37A	62⅝	62⅝	62⅝
2 Rem Rand 5½s '47..	49⅞	49⅞	49⅞
10 Rep Ir&St sf 5s '40	83	79	83
15 Richfield Oil 6s '44	26	25	25
19 Rio Gr W 1st 4s '39	62	60	60
1 do col tr 4s '49	35	35	35
7 Roch G & E 5s '62.104½		104	104½
5 R I Ark&La 4½s '34	23⅝	23	23⅝
1 St J&G Isl 1st 4s'47	87	87	87
1 St Jos L Co5½s'41	90	90	90
27 StLIM&S4sRG div'33	44½	43	44½
13 St L S F 5s'50 B.	11⅝	10⅞	11⅝
2 do ctfs '50 B.......	9⅝	9⅝	9⅝
2 do 4½s '78	8	7½	7⅝
5 do 4½s '78 ctf stp..	7⅝	7	7
2 do 4s '50 A	11½	11½	11½
4 St L S W Term 5s'52	28	27⅞	27⅞
6 St Paul U Dep 5s'72.101		100⅛	101
5 Schulco 6½s '46 A..	25	25	25
6 do 6½s '46 B.......	28	28	28
3 Sea A L 6s '45 ctf	2⅝	2⅝	2⅝
10 Shell Pipe Line 5s'52	83	83	83
10 Shell Un 5s '47	82	82	82
14 do 5s '49 ww	83	82½	82½
2 Silesian Am 7s '41 ..	38	38	38
9 Sinc C Oil col 7s '37	99	97⅞	98⅞
3 do 6½s '38	95¼	95	95
20 Sinc Pipe Line 5s'42.103⅝		103¼	103¼
2 Skelly Oil 5½s '39..	68⅝	68⅝	68⅝
1 Smith 6½s '33 ......100⅝		100⅝	100⅝
4 Solvay Am 5s '42 ..	89	88⅝	89
3 So Bell T & T 5s'41.106⅝		106⅝	106⅝
6 So Col Pow 6s '47	78	77½	78
9 Sou Pac 4½s '68 ..	49	47½	47½
37 do 4½s '81	48	47½	47⅝
11 do 4½s '69 ww	47½	47½	47½
40 do rfg 4s '55	74½	73⅝	74½
27 do col tr 4s '49.....	50½	50	50½
66 do 4½s Ore Ln '77	59⅝	59½	59⅝
14 South Ry 6½s '56 ..	28	26	26⅛
3 So Ry gen 6s '56 ..	25½	24⅝	24⅝
5 do con 5s '94	56⅛	56	56⅛
26 do gen 4s '56	19⅝	19⅛	19⅝
15 S W Bell Tel 5s '54.107⅛		106⅝	106⅝
51 St Oil N J deb 5s'46.105		104⅝	105
32 St Oil N Y 4½s '51	98⅝	98	98⅝
1 Stevens Hotel 6s '45	15	15	15
49 Studebaker 6s '42 ..	42⅝	41½	41½
18 Ten El P rfg 6s '47A	99	98	98½
44 Tex Corp 5s cvt '44	92	91¼	91¼
2 Tex & Pac 5s '77B.	44	44	44
5 do 5s '79 C.........	43½	43½	43½
8 Third Ave adj 5s '60	23	22½	22½

No. thous.	High.	Low.	Close.
8 do rfg 4s '60	43	42	42⅞
89 Tob P NJ6½s 2022	95⅝	95	95½
1 Trumbull Stl 6s '40	52¼	52¼	52¼
4 Un El L&P 5½s '54.104½		104	104½
19 do 5s '57 ....104½		104	104½
5 do rf 5s '33 ....101⅝		101⅛	101⅛
3 Un Oil Cal 5s '35 C.100½		100½	100½
1 Un Pac 4½s '67	88	88	88
9 do 1st 4s '47	99⅞	99⅞	99⅞
15 do gold 4s '68	81⅝	81⅝	81⅝
18 do rfg 4s 2008	90⅛	89⅝	90
1 Unit Bis Am 6s '42.	97¼	97¼	97¼
22 Unit Drg Del 5s '53	62	60¼	60⅛
6 U S Rub 5s '47	49¼	48½	48⅝
1 Utah L & Tr 5s '44	65	65	65
12 Utah P & L 5s '44	70¼	68	70¼
13 Util P & L 5½s '47	30⅛	29	30⅛
40 do 5s '59 ww.......	26½	25½	26⅝
5 Vanadium 5s '41 ..	47½	46¼	47½
7 Va Ry & Pow 5s '34.103		102½	103
5 Virginia Ry 5s '62..	92⅝	92⅝	92⅝
5 Wabash rfg 5½s '75	5⅝	5⅝	5⅝
4 do R B 1st 5s '39	53½	53½	53½
1 do 2d 5s '39	40½	40½	40½
1 Walworth 6s '45 ..	22½	22½	22½
15 Warner Bros P 6s'39	20	19⅝	19⅝
23 Warren Br cv 6s '41	40	38⅝	40
4 Westch Lt 5s '50 ..109⅝		109¼	109¼
24 Western El 5s '44..	99⅞	99⅛	99⅞
10 West Md 5½s '77 A	56	56	56
2 do 4s '52	55½	55½	55½
5 WNY & Pa 1st 5s'37.101⅝		101¼	101¼
2 do gen 4s '43	84⅝	84⅝	84⅝
9 West Pac 1st 5s '46	28	27½	27½
15 West P Pow 5s '46A.106		105⅝	106
2 do 5s '63 E........108⅝		108⅝	108⅝
6 do 5s '56 G........106⅛		105⅝	105⅝
10 Western Union6½s'36	70½	69	69
9 do col tr 5s '38....	68	67	67
1 do 5s '51	56	55¼	55¼
2 do r est 4½s '50....	59½	59½	59½
11 do 5s '60	55⅝	55½	55½
1 West Sh 1st 4s 2361	71	71	71
1 Wheel Stl 5½s '48A	60	60	60
5 do 4½s '53 B.......	54	54	54
1 Wh Eagle O 5½s '37.103½		103½	103½
3 White Sew M 6s '40	33⅝	33⅝	33⅝
26 Winston Sal 4s '60	89⅝	89⅛	89⅝
2 Willys Ove 6½s '33..	67½	66⅝	67⅝
5 Wilson & Co 1st6s'41	90	89⅝	90
22 Yngstn S & T 5s'78	55	54	54⅛

FOREIGN BONDS.

No. thous.	High.	Low.	Close.
2 Abitibi P & P 5s'53	13⅝	13⅝	13⅝
6 Akershus 5s '63 ..	67	66⅝	67
1 Antioquia 7s '45 A..	7⅝	7⅝	7⅝
1 do 7s '45 B	8	8	8
2 do 7s '45 C	8	8	8
1 do 1st 7s '57	7⅝	7⅝	7⅝
1 Antwerp 5s '58	81¼	81¼	81¼
6 Argentine 6s '57 A.	49½	48⅝	49
31 do 6s '58 B.......	50⅝	49	49
10 do 6s sf 59 June.....	50	49⅝	50
1 do sf 6s '59 Oct	49⅝	49⅝	49⅝
7 do sf 6s 1960 May...	50	48⅝	48⅝
14 do 6s 1960 Sept	49⅝	49	49
6 do 6s '61 Feb	50	49⅝	50
4 do 6s '61 May	50	49⅝	50
20 do 5½s '62	45	44⅝	44⅞
21 Australia 5s '55	76⅞	76	76⅞
17 do 5s '57	77⅞	76	77⅞
11 do 4½s '56	73	72	73
14 Austria gtd 7s '43 ..	94	93⅝	94
5 do 7s '57	59	58½	59
4 Batavian Pet 4½s'42	94	94	94
9 Bavaria 6½s '45	62½	62	62½
15 Belgium 7s '55 ....105⅝		105¼	105¼
16 do 7s '56 105		104	105
7 do 6½s '49 100		100	100
22 do 6s '55	95⅝	95⅝	95⅝
10 Berlin City 6½s '50	55½	55½	55½
20 do 6s '58	49⅝	48⅝	49⅝
23 do 6½s '51	66½	64	66½
13 do 6½s '59	65⅝	63⅝	65⅝
16 do 6s '55	62	61	62
13 Bolivia 8s '47	6	5	5⅝
1 do 7s '69	4½	4½	4½
3 Brazil 8s '41	17⅝	17⅝	17⅝
4 do 6½s '26-'57......	16⅝	16	16⅝
2 do 6½s '27-'57......	16⅝	16	16⅝

No. thous.	High.	Low.	Close.
2 Braz C Ry El 7s '52	14	12⅞	14
12 Breda Ernes 7s '54.	73	72½	73
34 Bremen 7s '35......	68½	65	67⅛
3 Brisbane 5s '58....	65	65	65
1 do 6s '50	70½	70½	70½
97 British 5½s '37.....105⅞		105⅝	105⅞
16 Buenos A 6½s '55..	39⅝	39⅛	39⅝
1 do 3d 6s '60 Oct....	36⅛	36⅛	36⅛
6 do 6s '61	19⅞	19⅝	19⅞
13 Bue A Prv 6½s '61	20½	19⅝	20½
2 Bulgaria 7s '67....	20	20	20
16 Canada 5s '52.....100		99⅞	99⅞
5 do 4½s '36	98⅝	98⅝	98⅝
15 do 4s '60	86⅝	86½	86⅝
2 Canada S S 6s '41..	19	19	19
10 Chile M Bk 6¾s '61	14	14	14
24 do 6½s '57	9⅝	9⅝	9⅝
40 do 6s '61	9¼	8⅝	9¼
40 Chile 6s '60	6⅝	6¼	6⅝
8 do 6s '61 Jan	6⅝	6⅝	6⅝
3 do 6s '61	6⅝	6⅝	6⅝
10 do 6s '61 Sept	6⅝	6⅝	6⅝
6 do 6s '63	6⅝	6	6⅝
20 Chilean Mun 7s '60	6⅛	5⅞	6
25 Cologne 6½s '50....	50¼	49	50¼
6 Colomb 6s '61 Jan.	29½	29	29½
2 Colom M Bk 7s '46	26⅝	26⅝	26⅝
5 do 7s '47	26	26	26
10 do 6½s '47	26	25	26
5 Copenhag 5s '52....	70	70	70
14 do 4½s '53	66¼	66¼	66¼
11 Cordoba City 7s '57	14⅝	12⅛	14⅝
1 Cordoba Pv 7s '42..	27	27	27
1 Costa Rica 7s A '51	19⅝	19⅝	19⅝
7 Cuba 5½s '53	74⅝	74	74
18 do 5½s '45	42	41⅝	41⅝
5 do 5s [1914] '49 A	93⅝	93⅝	93⅝
6 Cundinamar 6½s '59	11⅛	11	11⅛
2 Czecho 8s '51......	95	95	95
10 Denmark 6s '42.....	91⅝	91	91⅝
31 do 5½s '55	86½	85⅝	86½
26 do 4½s '62	74	73⅝	73⅝
3 Dom Rp sf 5½s '42	47	47	47
1 Dom 1st 5½s '26-'40	38	38	38
3 do 2d 5½s '40......	38	38	38
23 Duke Pr Pw 6s '66	44	43½	43½
2 D E Indie sfg 6s'62.101		100⅝	100⅝
7 do 6s '47 ....101⅛		100⅝	101⅛
1 do 5½s '53 March..	99⅝	99⅝	99⅝
1 El Pw Ger 6½s '50	62	62	62
12 do 6½s '53	62	58¼	60⅝
10 Finland 7s '50	68⅝	67	67
11 do 5½s '58	60⅝	60	60⅝
1 Fin Mu L 6½s '54 A	58	58	58
6 do 6½s '54 B.......	55	55	55
9 Fram I Dev 7½s'42.100		100	100
25 Frankfort 6½s '53..	45½	44⅝	45⅝
26 French 7½s '41.....126⅞		126⅝	126⅝
12 do 7s '49 ....123⅛		123	123
3 Gelsenkirchen 6s '34	73⅝	73	73
8 Ger C Agr Bk 7s'50	68⅝	67½	68⅝
15 do 6s '38 Apr.......	68⅝	67	68⅝
18 do 6s '60 July......	59⅝	58½	59⅝
44 do 6s '60 Oct......	59⅝	58⅝	59⅝
13 Ger Cn Ag Ln 6½s'58	48½	46⅝	48½
296 Ger Gvt Intl 5½s'65	61⅝	60½	61½
92 Ger Rep 7s '49......	82	81	81½
4 Ger Gen El 7s '45..	58½	58	58½
28 do 6½s '40	51	50	50
75 do 6s '48	49½	48	49½
7 Good Hope 7s '45..	60	60	60
7 Graz 8s '54	51½	51	51
9 Gt Cn El P Jap 7s'44	42½	40⅝	40⅝
20 do 6½s '50	36⅝	35½	36⅝
1 Greek 6s '68.......	17	17	17
22 Hamburg St 6s '46	54¼	53⅝	53⅝
5 Hansa S S L6s'39ww	55	55	55
19 Hrpn Min 6s '49ww	69⅞	69	69⅞
14 Helsingfrs 6½s '60..	50⅝	49⅝	50⅝
5 Hung Munic 7½s '45	16⅝	16⅝	16⅝
4 Ilseder Steel 6s '48	52⅝	51	51½
2 Ital Cr Cons 7s '37 A	99⅝	99⅝	99⅝
2 do 7s '47 B........	96⅝	96⅝	96⅝
6 Ital Pub Util 7s '52	93	92	93
23 Italy 7s '51 100		99⅝	100
26 Japan 6½s '54.......	59⅝	58⅝	59
5 do 5½s '65	49	48⅝	49
782 Karstadt 6s '43.....	30	29⅝	30
14 Kreuger & T 5s '59	13½	13	13½
2 Lyons 6s '34.......105		105	105
1 Marseilles 6s '34...105		105	105
4 Medellin Mu 6½s'54	9	8½	9
2 Meridion El 7s '57	90	90	90
5 Mlag M M 7s '56..	56⅝	56⅝	56⅝
23 Milan City 6½s '52.	87⅝	86⅝	87
12 Minas Ger 6½s '58	18	15	18
6 do 6½s '59........	16	14¼	15½
5 Montecat M & A 7s '37 xw	97	96	96
3 Nord Ry 6½s '50....105⅝		105⅝	105⅝
9 N Ger Lloyd 6s '47	57⅝	55⅞	57⅝
1 Norway 6s '52.......	87⅛	87⅛	87⅛
9 do 6s '44	88	87⅝	88
2 do 6s '43	88	88	88
9 do 5½s '65	82½	82	82¼
12 do 5s '63	81½	81	81½
7 Nrwg Hyd El 5½s'57	68⅝	68	68
14 Nuremberg 6s '52..	48⅝	47⅝	47⅝
2 Ont Pw S 5½s '50	69⅝	69	69⅝
4 Ori Dev Ltd 6s '53	45½	44⅝	44⅝
3 Oslo City 6s '55......	83½	83½	83½
5 Oslo G&E Wks 5s'53	67⅝	67⅝	67⅝
14 Panama 5s '63 A....	41⅝	41	41⅝
1 Peru 7s '59	6⅝	6⅝	6⅝
3 do 1st 6s '60	4⅝	4½	4½
1 do 2d 6s '61	4⅝	4⅝	4⅝
5 Poland 8s '50	60	59⅝	60
6 do 7s '47	53⅝	53½	53½
10 do 6s '40	56	53⅝	56
20 Prussia 6s '52	58⅝	58⅝	58⅝
23 do 6½s '51	60⅞	60	60⅞
49 Rhinelbe 7s '46.....	60	58⅝	59
1 Rhine-Main 7s '50..	67⅝	67⅝	67⅝
1 Rh-Ruhr Wat 6s '53	54⅝	54⅝	54⅝
5 Rh Westph 7s '50..	69⅝	69	69
12 do 6s '52	62⅝	61¼	62¼
54 do 6s '53	62	60⅝	62
79 do 6s '55 ww......	62	60⅝	62
3 Rio de Jan 8s '46..	11	10	11
9 do 6½s '53.........	7⅝	7	7⅝
3 Rio Gr do Sul 7s '67	8⅝	8⅝	8⅝
5 do 7s '66	10⅝	9½	9½
47 do 6s '68	10⅝	9½	9½
11 Rome 6½s '52	89⅝	89⅛	89⅛
1 Rotterdam 6s '64..100⅝		100⅝	100⅝
10 Roy Dutch 4s '45..	88⅝	88⅝	88⅝
2 Ruhr Chm 6s '48 A	60⅝	60⅝	60⅝
5 Ruman Inst 7s '59	34	33	34
8 Saarbrueck 6s '53..	66⅝	66⅝	66⅝
10 Sao P St 7s '56....	12	12	12
27 do 7s '40	58	55⅝	57½
18 Sax Pb Wks 7s '45	69⅞	67½	69⅝

No. thous.	High.	Low.	Close
20 do 6½s '51	63½	62	63⅛
1 Sax St Mtg 1 7s '45	66	66	66
5 Srbs Cts Slv 8s '62	18	17⅝	17⅝
11 do 7s '62.........	18	17⅝	17⅝
5 Shiny El 6½s '52..	35⅝	35⅝	35⅝
3 Smns & Hal 7s '35	91½	91	91¼
20 do 6½s '51	77	76¼	76¼
2 Silesia El 6½s '46..	55	55	55
3 Silesia Prov 7s '58	43	43	43
2 Silesian LdAssn 6s'47	43	43	43
6 Sweden 5½s '54......	98⅝	98⅝	98⅝
9 Swiss 5½s '46 ......104⅝		104⅝	104⅝
1 Sydney 5½s '55....	67	67	67
1 Toho El Pw 7s '55	48	48	48
8 Tokio City 5½s '61	44⅝	44⅝	44⅝
35 Tokio El Lt 6s '53	35⅝	35⅛	35⅛
1 Trondhjem 5½s '57	61	61	61
6 Ujig El Pw 7s '45	42½	42	42½
48 Un Stl Wks 6½s'51A	56⅛	55⅝	56
51 do 6½s '47 A.......	56	55⅝	56
17 do 6½s '51 C.......	56	55⅝	56
26 Untrlbe P&L 6s '53	56	54⅝	55½
10 Upper Aust 7s '45..	51½	51½	51½
1 do 6½s '57	45	45	45
12 Uruguay 6s '60....	30	27⅝	29½
6 do 6s '64	30	28	30
6 Vienna City 6s '52	64	61⅝	61⅝
6 Warsaw City 7s '58	40½	40⅝	40½
50 WstphUnElPw 6s '53	51	50⅝	50½
7 Yokohama 6s '61...	47⅞	47	47⅞

PRODUCE MARKETS

Fresh eggs were in fair demand, with prices unchanged. Receipts, 3,884 cases. Butter was steady. Receipts, 5,892 tubs. Live hens were steady to ½c higher, with leghorn hens 1c higher and ducks ½@1c higher. Receipts, 1 car and 31 trucks. Potatoes about steady. Receipts, 64 cars, with 168 cars on team track.

WHOLESALE CREAMERY BUTTER PRICES.

	Chicago— Whole milk.	Centralized.	New York.	Boston.	Philadelphia
93 score	22½	....	24¼	....	25¼
92 score	21½	....	23¼	24	24¼
91 score	21¼	....	23	23½	23¼
90 score	21	21½	22⅝	23¼	22⅝
89 score	20⅝	20⅝	....	22⅝	....
88 score	20½	20	....	22½	....
87 score	19½	....	....	....	....
86 score	19	....	....	....	....

BUTTER PRICES TO CHICAGO RETAILERS.

Score—	Tubs.	Prints.	Cartons.
Best [92-93]	23½-25	24½-26	25½-27
Good [89-91]	22½-23½	24 -25	24½-25½

WHOLESALE CHEESE PRICES.

	Chicago.	Boston.	New York.	Philadelphia.
Flats	....	....	12½-13½	....
Twins	11½-11¾	12½-14		
S. Dai.	12 -12½	13 -13½	13¼-13⅝	13¼-13¼
Y. Am.	....	13 -13½	13¼-13⅝	....
Lghns.	12 -12½	....	....	13¼-13½

LIVE POULTRY—WHOLESALE.

Turkeys	10@15c	Old roosters	7½c
Hens	12@14c	Leghorn broilers	8c
Leghorn hens	9½c	Ducks	8@11c
Rock springs	12c	Geese	9c
Springs	11c		

DRESSED POULTRY.

Turkeys, yg. toms	17c	Springs	12c
Do young hens	17c	Ducks	12c
Do old hens	14c	Do No. 2s	8c
Do old toms	13c	Geese	10@12c
Hens	11@14c	Do No. 2s	8c

FRESH EGGS.

Fresh first..29@29½c Dirties ....20@23c
Extra first..30@30½c Current rets.25@27½c
Checks ....20@23c

VEAL CARCASSES.

100@125 lbs........6c 90@110 lbs...5@5½c
50@65 lbs.......3@4c 70@80 lbs....4@4½c

WHOLESALE DRESSED BEEF.

	Yearlings.	No. 1.	No. 2.	No. 3
Ribs	15	16	13	6
Loins	17	22	16	7
Rounds	11	9½	9	5
Chucks	10	7	6½	4½
Plates	7	7	6½	3

POTATOES.

Wisconsin ....$ .72½@ .80
Idaho russets, per 100 lbs.......... 1.15@1.25

FRUITS AND VEGETABLES.

Apples, bu	$ .85@1.25
Cranberries, box	2.25@2.50
Lemons, box	5.00@7.00
Oranges, box	2.25@4.50
Beets, crate, Texas	1.00
Carrots, crate	1.25@2.00
Cabbage, new, crate	1.00@2.00
Cauliflower, crate	1.25@2.00
Celery, square	.50@ .75
Lettuce, head, crate	1.25@2.50

COFFEE.

NEW YORK, Jan. 5.—(AP)—COFFEE—Steady today, although final prices were substantially lower than the opening levels. Following the firm opening, prices eased gradually on trade selling. Buying support was attributed to Europe and other outside sources. No. 7 contracts opened 7 higher and closed 1@6 higher. Sales, 2,000 bags. Santos opened 8@13 higher and closed unchanged to 5 higher. Sales, 21,000 bags. Closing quotations—Santos: March, 8:22c; May, 7.82c; July, 7.81c; Sept., 7.44c; Dec., 7.30c. No. 7 prices follow:

	Open.	High.	Low.	Close.	Prev. close.
March	5.76	5.76	5.75	5.75	5.69
September	5.17	5.17	5.09	5.09	5.05
December	5.07	5.08	5.02	5.08	5.07

Spot coffee demand slightly better. Rio 7s, 8c; Santos 4s, 9½c. Cost and freight offers included Santos Bourbon 3s and 5s at 8.65@9.00c.

To the Holders of 5% Secured Sinking Fund Gold Debentures of

KREUGER & TOLL COMPANY

NOTICE OF TIME LIMIT ON PROOF OF CLAIM

Dividends distributable through the American bankruptcy of Kreuger & Toll will be paid only to creditors who have duly filed proof of claim with the Referee in Bankruptcy by FEBRUARY 6, 1933.

The undersigned Trustee intends to file proof of claim in respect of the entire outstanding amount of Secured Debentures. In view of conflicting legal decisions it can give no assurance, however, that the claim to be filed by it can be relied upon by Debentureholders as a substitute for their individual action.

The Trustee accordingly strongly urges that all Debentureholders, desiring to participate in the American bankruptcy assets, arrange to have individual proofs of claim duly executed and filed with the Referee in Bankruptcy on or before February 6, 1933. The Debentures on which each claim is founded should physically accompany the filed proof of claim. Furthermore, the proof of claim should contain appropriate reference to the collateral held under the Debenture Agreement, otherwise there is risk that the interest of the Debentureholder in such collateral may be deemed waived.

Since the Bankruptcy Act itself fixes six months from adjudication in bankruptcy as the time within which claims must be filed, the time for filing can not be extended beyond February 6, 1933. Debentureholders are accordingly advised to act with promptness as they may otherwise forfeit any right to share in the assets of the American bankruptcy.

New York, January 3, 1933.

THE MARINE MIDLAND TRUST COMPANY OF NEW YORK
Successor Trustee under Debenture Agreement, dated March 1, 1929

TO HOLDERS OF KREUGER & TOLL SECURITIES REFERRED TO ABOVE:

Referring to the above notice, each of the undersigned Committees is prepared, on behalf of Secured Debentureholders depositing with it, to furnish suitable forms for proof of claim and to attend to the filing of such proofs and of the relative Debentures.

Debentures not yet deposited should be immediately deposited with one of the undersigned Committees, which are collaborating generally in the interest of Debentureholders depositing with them.

Such deposit should be made by delivery of the Debentures to the depositary (or a sub-depositary) of that Committee. Thereupon such depositary will issue its certificate of deposit in respect of the deposited Debentures and deliver to the depositor form of proof of claim and instructions as to its execution.

The secretary of each Committee will be glad to answer inquiries.

The number of Debentures to be handled is so large and the detail incident thereto so considerable, that prompt action by the Debentureholders is considered imperative.

Debentureholders should act well in advance of February 6, 1933, which is the last day.

New York, January 4, 1933.

GRAYSON M.-P. MURPHY, *Chairman*
CHARLES S. DEWEY
FREDERIC C. DUMAINE
JAMES R. SHEFFIELD
Committee

SULLIVAN & CROMWELL, *Counsel*

TRISTAN ANTELL, *Secretary*
52 Broadway, New York, N. Y.

GUARANTY TRUST COMPANY OF NEW YORK, *Depositary*
140 Broadway, New York, N. Y.

Sub-Depositaries
The National Shawmut Bank of Boston
Boston, Mass.
The Northern Trust Company
Chicago, Ill.

BAINBRIDGE COLBY, *Chairman*
MAX WINKLER
THOMAS H. HEALY
ERNEST M. PATTERSON
LINDSAY ROGERS
Committee

SAMUEL UNTERMYER
SIEGFRIED F. HARTMAN
Counsel

BERNARD HENICK, *Secretary*
46 Cedar Street, New York, N. Y.

TITLE GUARANTEE AND TRUST COMPANY, *Depositary*
176 Broadway, New York, N. Y.

BOND MART RISE IS LED BY LIENS OF CORPORATIONS

Santa Fe Road 4s Reach High for Two Years.

BOND AVERAGES

DOMESTIC.

	Yest. Av.	Net chge.
Rails	60.10+	.62
Industrials	69.87+	.17
Utilities	72.65+	.05
Combined	65.68+	.37

FOREIGN.

	Yest. Av.	Net change— Day.	Month.	Year.
10 govt. issues	96.64+	.20	+3.08	+8.69

[Chicago Tribune Press Service.]

New York, Jan. 5.—The high grade corporation list assumed leadership today in another broad bond market advance, while United States government issues turned heavy. Railroad and utility liens advanced on steady absorption of offerings.

Atchison, Topeka and Santa Fé railroad general 4s, a popular savings bank issue, rose to a new high for the last two years at 96, accompanied by gains elsewhere on prime rail issues.

On the public utility list, small gains predominated and interest in Wall street was centered upon the successful sale of $5,000,000 Consolidated Gas of Baltimore bonds. Other utility issues are expected to follow in its wake, including issues of Ohio Edison, New York Power, and Hackensack water.

U. S. Liens Are Hit.

Meanwhile, a small amount of selling, resulting from the rapidity of recent gains and radical legislation proposed in congress, served as a depressing influence upon the government market. After small losses were registered, prices steadied.

Foreign bonds continued the buoyant tone which has characterized dealings in them for some weeks past. German issues hovered around their peaks, while South Americans, led by Argentines, scored new highs on the present recovery.

Other prime railroad bonds to score gains were Burlington general 4s, Northern Pacific 4s, issues of Pennsylvania Railroad, Chesapeake & Ohio, and others.

Secondary Rail Advance.

Bonds of the Baltimore and Ohio led the advance in secondary rail issues, gaining up to 3 points. Gains elsewhere in spectaculative rail bonds included such issues as Rock Island refunding 4s, Erie Consolidated 5s, New York Central convertible debenture 6s, Southern Pacific collateral 4s, and others.

Gains in high grade public utility bonds occurred in Consolidated Gas of New York 4½s, Delaware Power and Light 4½s, Kansas City Power and Light 4½s, and others.

Want Ad INDEX

Want Ad Offices

1 South Dearborn St. Tribune Square

ADTAKER — SUPERIOR 0100

The more you tell, the quicker you sell

	Page.
Apartments—See to Rent	28
Auction Sales	29
Automobiles—	
Passenger Cars	29
Trucks	29
Wanted	29
Accessories and Repairing	29
Loans	29
Tires	29
Motor Trucks To Rent and Wanted	29
Barter and Exchange	29
Board and Lodging	28
Business Opportunities—	
Businesses For Sale	29
Partnerships and Investments	29
Distributors	29
Concessions and Locations	29
Business Equipment	29
Business Service	29
Wanted	29
Business Personals	28
Business Directory	29
Bus Transportation	27
Cemeteries	21
Clothing, Furs, etc.	29
Collections	27
Dancing Schools	29
Death Notices	21
Dogs, Cats, Birds, Poultry, etc.	29
Dressmaking and Millinery Schools	27
Financial	29
Help Wanted—Male	28
Help Wanted—Female	28
Hotels and Apartment Hotels	28
Home Furnishings	29
Home Furnishings Wanted	29
Household Appliances	29
Houses—See to Rent	28
Instruction	29
Jewelry, Watches, etc.	29
Legal Notices	28
Loans—Personal Property and Salary	28
Lost and Found	28
Mortgages [See Real Estate Loans]	29
Moving, Storage [See Business Dcty.]	29
Monuments	21
Musical and Dramatic	29
Musical Instruments	29
Office Devices	29
Office Furniture, Files, Safes	29
Parcel Post and Express	29
Personal	28
Pianos, See Musical Instruments	29
Printing Machinery and Supplies	29
Radios and Supplies	29
Real Estate—	
Apartment Buildings	29
Oak Park, Austin	29
Suburban	29
Acre Property	29
Farm Lands	29
Wanted	29
For Exchange	29
Loans	29
Situations Wanted	27, 28
Stocks and Bonds	29
Store Fixtures	29
To Rent—	
Rooms	28
Houses	28
Apartments	28
Apartments and Rooms to Share	28
Furnished Apartments	28
Stores	29
Offices and Shops	29
Manufacturing Property	29
Travel Opportunities	28
Typewriters and Supplies	29
Undertakers	21

BUS TRANSPORTATION.

N. Y., $12; Los Angeles, $22;
Tulsa, $9; Dallas, $13; Kan. City, $5.
NEW YELLOWAY LINES,
6 AND 8 E. 12TH at State. HARR. 5827.

NEW YORK, $13; MIAMI, $22; OMAHA, $6; Los Angeles, $22; Dallas, $13; K. C., $5; Denv., $12; St. Louis, $2.75; Clev., $5; etc., $7. U. S. LIMOUSINE AND BUS LINES, Hotel Grant, 6½ N. Dearborn. DEA 6111.

NEW YORK, $13; 28 HOUR EXPRESS. Buffalo, $7; Cleveland, $4.50; Detroit, $2; Los Angeles, $22; Dallas, $13; Denver, $12; Des Moines, $5; Omaha, $6; Cincin., $5; Miami, $22. 87 W. Van Buren. Web. 1702.

Low Excursion Everywhere.
LOOP BUS AIR DEPOT,
19 N. Clark-st. Randolph 8855.

CUT RATES EVERYWHERE—FLA. $17.75; Calif., $19.50. 20 S. Canal. State 2145.

NEW YORK, $13; 28 HOUR EXPRESS. 31 E. 12th-st. Ph. Calumet 4900.

DRESSMAKING—MILLINERY SCHOOLS.

PARISIAN STYLE CREATOR TEACH molding hats to fit the head. Del 9032.

PROF. DRESSMKG., DESIGN., MILLINERY. Montague School, 120 S. State-st. Dea. 3656.

COLLECTIONS.

COLLECTIONS EVERYWHERE — NO COLlections, no charge; cash for notes, mortgages, and accounts. United Mercantile Service, 140 N. Dearborn. Central 8466.

SITUATIONS WANTED—MALE.

Bookkeepers and Clerks.

BOOKKEEPER-ACCOUNTANT—FULLY EXperienced: all statments; refs.; competent; moderate salary. Address C 193, Tribune.

BKKPR.-OFF. MGR.—9 YRS. EXP. ALL stmts., very mod. sal., refs. Stewart 4358.

BKKPR.-ACCTNT. — GENL. OFF.; 7 YRS. exp.; univ. grad. Address B 130, Tribune.

Accountants and Auditors.

BOOKKEEPER-ACCOUNTANT—FULLY EXperienced: all statements; income tax; age 32; mod. sal.; refs. Address B 116, Tribune.

C. P. A.—MO. ACCTG. SERVICE, $10 UP. Audits, stmts., inc. tax, systems installed, personal service. Address C 503, Tribune.

C. P. A.—10 YRS.' GENL. AND INS. ACCTG. Mod. sal.; A1 refs. Address B 121, Tribune.

C. P. A.—AVAILABLE PART TIME; REGUlar intervals. Address B 101, Tribune.

C. P. A.—AUDIT. OPEN. CLOSE. BALANCE; complete reports; all taxes. Ph. L. V. 5875.

C. P. A.—AUDITS, INCOME TAXES, BOOKS kept; very reas.; refs. Brunswick 4858.

Executives and Managers.

FORMER BANKER WANTS TO REPRESent Chicago corp. in Okla. or Texas territory; experienced in investment, management and selling; capable of organizing sales or looking after investment, real estate, ins. exp. Address C 93, Tribune.

SALES PROMOTION MGR. will increase sales, mfg. or retail; salary and comm. Address L 346, Tribune.

Accountant-Collection Man. Capable, energetic; 14 yrs. coml. and agcy. exp.; will travel. Address C 91, Tribune.

MTG. AND RENT COLLECTION EXP.; LEgal and practical of default procedure; age 33; refs. Address C 509, Tribune.

EXECUTIVE — EXP. IN SALES, CREDITS, production and gen. mgr.; high credentials. Avail. immed. Address B 137, Tribune.

FACTORY SUPT.—METAL SPEC., AUTO ACcess. stampings. Address C 99, Tribune.

CREDITS, COLL., OFF. MGR.—SEVERAL yrs.' exp.; 28; married; mod. sal. Pen. 6022.

GENERAL EXEC. SALESMAN — CORRES., bkkpr., mgr. Address B 122, Tribune.

CRDTS., COLL., BKKPR.; ALL STMENTS.; thor. exp.; mid.-age; sal. optional. Euclid 7956.

Salesmen, Solicitors, Etc.

EXP. SALES ORG. TO SELL YOUR MDSE. Comm. basis. Address B 123, Tribune.

SALESMAN HAVING A VERY LARGE FOLlowing amongst men's clothing and department stores in Texas and Louisiana is interested in the following line on straight commission: Men's shirts, neckwear, hosiery, pajamas, also strong children's line complete. Will be in Chicago end of this week. Address A O 58, Tribune.

Professions and Trades.

ARCHITECT. DRAFTS.—15 YRS.' EXPER. terra cotta, stone. Address L 413, Tribune.

AUTO MECH.—BODY, FENDER, WELDING, tops; exp.; A1 refs. Ph. Graceland 8085.

BAKER—SCAND.; 1ST; ALL AROUND; 20 years' exp. Address B 135, Tribune.

BAKER—CAKE; 1ST CLASS; 25 YRS.' EXP. Steady or job. Address B 124, Tribune.

CARPENTER-CABINET MAKER—NEW OR rep., 45c an hour or contract. Canal 1739.

COLLEGE GRAD.—LEGAL EDUCATION, DEsires position. Austin 9436.

COPYWRITER AND LAYOUT MAN—IF YOU are looking for an able man a 3c stamp will bring him. Address C 501, Tribune.

ENGINEER—SOBER, EXP., COMP., LICEN. state engineer; $10 wk. Mid. 1394.

EXPERT TRUCK MECH., DRIVER AND ALL around handy man—Gd. refs. Fair. 3185.

MACHINIST—1ST CLASS; ALL AROUND; 20 yrs. exp.; reas. Address C 86, Tribune.

MILLWRIGHT, MAINT. CARPENTER, AND painting—12 years' exp.; age 30; best refs. WM. HAAS, 4640 N. Melvina-av., Chgo., Ill.

MOTION PICTURE CAMERAMAN — EXPErienced: complete equipment; will go on trip or expedition; expenses, percentage basis. Address C 506, Tribune.

TAILOR—ALL AROUND, ABLE TO WAIT on trade. Address B 260, Tribune.

TOOLMAKER — EXPERIMENTAL; GEN. machst.; 22 yrs.' exp. E. Wolf, 3953 N. Hoyne.

TOOL AND DIEMAKER—17 YRS.' EXP., tools, dies, jigs, patterns. Ph. Vic. 2873.

WILL OPERATE GARAGE OR GAS STA. on percentage. Address B 126, Tribune.

WILL EXC. CARP., MASONRY, PT., DEC. for groceries or cash. Lackawanna 7632.

YNG. MARR. MAN—TAXIDERMIST SHOP or factory work. Address B 139, Tribune.

Clubs, Hotels, and Restaurants.

COUPLE—MGR. AND HSKPR.; 15 YRS.' exp.; apt. and com. hotels; 50 to 300 rms.; age 38; reas. sal.; ref. Bri. 7860. Haslund.

HOTEL, CAFE—EXP. BKPR., CLERK, TYP.; rm., bd., sm. sal. Address B 51, Tribune.

House Servants.

BUTLER, VALET, HSEMAN, CHAUF.—EXcellent; A1 refs.; go anywhere. Spau. 4322.

BUTL., CHAUF., HSEMN., HANDY IN KIT.; Filipino, 29. Ref. Address B 111, Tribune.

COUPLE—SCAND.; CHAUF., BUT.; COOK, maid; A1 refs. Address B 134, Tribune.

NEAT COL. MAN—GOOD HABITS; LONG exp. as cook and landscape gardener; best city references. Ph. Drexel 0951.

Chauffeurs.

CHAUF.—WHITE, 18 YRS. EXPD., UNIform, city refs. Weston, Graceland 1630.

CHAUF.—15 YRS.' EXP.; BEST REFS.; NO objections to small sal. Kenwood 2728.

CHAUFFEUR—PRIVATE; AGE 30; WHITE; desires pos.; good refs. Lincoln 8226.

CHAUF.-HOUSEMAN — COL.; NEAT; 12 yrs.' exp. hi. gr. cars; exc. refs. Ken. 6927.

CHAUF.—WHITE, SINGLE, 34 YRS. OLD, 12 yrs. exp., good refs. Graceland 2396.

Stenographers, Typists, Etc.

MAN—36, EXP. STENO.; ANY WHOLE OR part time work. Address B 203, Tribune.

STENO.-SECY.-CORRESP. — KNOWLG. OF bkkpg., credits, and coll. Married; age 26; refs. Address B 118, Tribune.

Miscellaneous.

MAN—MARRIED; 28 YRS. OLD; WILL give $50 for a steady job; small salary; exp. factory prod., office, ret. sales, renting. Have car. Address B 253, Tribune.

EXPD. STOCK, OFFICE CLERICAL, RETL. sales, merchandising; neat, aggr.; college trng.; age 31. Address B 129, Tribune.

TAILOR—A1; 35; WILL DO ANYTHING; urgent need. Address B 105, Tribune.

YNG MAN, WH.; CHAUF. OR OFF. WORK. A1 refs.; mod. sal. Address B 252, Tribune.

MED. STUDENT UNABLE TO RETURN TO school desires scien. work. Rav. 9379.

MAINT. MAN—MACHINIST, ELEC., STM.; care of boilers. Address C 380, Tribune.

SALES. GEN. OFC.; YNG. MAN, 27, EDUC., neat; excel. refs. Address B 106, Tribune.

SITUATIONS WANTED—FEMALE.

Bookkeepers and Clerks.

A-1 BILLER-TYPIST-GENERAL OFF. — 5 yrs.' exp.; neat; good ref. Call Bel. 5329.

ACCTNT., BKKPR., SECY., STENO.—FULL chge.; inc. tax, all stmts.; thoroughly exp. A1 refs. Moderate salary. Ardmore 2900.

BKPR.-STENO.-SWITCHBD. OPER.—6 YRS.' exp.; also reception clk. exp. Div. 2555.

BKKPR., STENO., COLLECTIONS — FULL charge; quick, neat. Wellington 6395.

BKKPR., SECY., STEN.—9 YEARS' EXP. Capable. Best refs. Spaulding 5036.

BKKPR., STENO., SWBD., CASHIER—3 yrs.' exp.; refs. Yds. 1127 or Rep. 10398.

BKKPR.-SWITCHBRD.—EXP. GEN. OFFICE work; good refs. Palisade 5239.

SEVERAL YRS.' EXP. AS AUDITOR, BKPR., cashier, and office mgr. Whitehall 4380.

Professions and Trades.

BEAUTY OPER.—LADY, OVER 30, WANTS wk. eves. State Grad. Some exp. Col. 9085.

Domestics and Cooks.

A-1 MAID—EXP. GEN. HSWK.; GOOD REF. Douglas 1187.

COL. WORKING GIRLS' CLUB 1ST CLASS cooks. Laundresses, gen. hswk.; maids, cleaning; serving. Call Miss Mason, Oak. 7314.

COOK, GEN. HSEWK. — HOUR OR DAY: English; serve; ref. Grace. 2588.

COOK—A1 RELI. COL. MAID, LAUNDRS.; must have work; go, stay; ref. Oak. 1758.

COOK—COL., HSWK., LAUND., CARE CHILdren; exp. maid; gd. wkr. $5-$7. Vict. 6102.

COOK—HIGH CL. COL. MAID; NEAT, HARD worker; clean, wash; go, stay. Drex. 4232.

COOK—INTELG. COL. MAID. NEAT APpear; hswk., wash; $5, car fare. Drex. 1961.

COOK HOUSEMAID—COL.; CITY OR SUB.; A-1 refs. Normal 6120.

COMPANION-HELPER TO ELDLY. LADY OR cple.; gd. hme. more than wages. L.V. 8328.

EXP. GERM. WOMAN, LIGHT HSEWK., pl. cook'g; best refs.; ref. fam. Linc. 1053.

GEN. HSWK. OR HSKPR.—GOOD COOK; stay or go. Bittersweet 4761.

GENL. HOUSEWORK—COL., HIGH CLASS cook; fine refs. Kenwood 6859.

HSWK.-COOK — BRIGHT GERMAN-AMER. girl 21, very dependable; goes to school 2 hrs. daily, $5. Miss Steiner. Div. 5842.

HSWK.—GEN., ALSO COOKING; AUSTRIAN-Hungarian, 35. Seeley 6470.

HSWK.—GEN., WHITE; PLAIN COOK; OWN rm.; like childrn.; ref. S. S. pref. Bev. 0938.

HSWK.—2 HONEST ABLE WOMEN, CARE children; day or night. Wellington 2229.

HSWK.—GEN., GERMAN, 27; GOOD COOK; $12-$15; refs. Address C 380, Tribune.

MAID—CAPABLE GEN. HSWK.; PREFER small family; good refs. Edge. 7543.

MAID—GOOD COOK; SWEDISH; AGE 30; $12-$15; 1st class refs. Graceland 7878.

MAID—COL.; INTEL.; COMPETENT; 7 YRS.' catering ex.; exc. city ref. Eliz., Ken. 9291.

MAID—COL.; GD CK.; GD. NAT., LOVE child.; stay-go; neat, clean; refs. Doug. 1640.

MAID—NEAT; EXP.; GOOD COOK; GOOD city ref. Pullman 10126.

MAID, GENL. HSEWK.—SWEDISH; EXPER.; good cook. Best refs. Buckingham 3394.

MAID—GENL. HSWK., PLAIN COOKING; No. Side pref.; $10 wk. Refs. Edge. 0434.

MAID—YNG., NEAT, COL.; BACH. APT. preferred. Kenwood 9803, Room 227.

REL. WOMAN—GD COOK; ALSO NURSING exp. $8-$10. Nevada 7846.

WOMAN — HSWORK., COOK, LAUNDRY; white; ref.; stay or go. Bittersweet 6915.

Housekeepers and Caretakers.

HSKPR.—COMP. NURSE INV. MENTAL, sewing; gd. cook; ref. Ard. 3044. Apt. 26.

HSKPR.—AGE 35; ADULTS OR WIDOWER'S home; gentile pref. Normal 2970.

HSKPR.—BACH., MOTHERLESS HOME, OR emp. cpl.; rell.; refs. Keystone 9451.

HOUSEKEEPER—WIDOW; GOOD COOK; REliable; excellent refs. Triangle 6977.

HOUSEKPR.—MOTHERLESS HOME; GOOD cook; refs. Address C 92, Tribune.

HSKPR.—MID.-AGED, RELI.; WIDOWER'S home; gd. ck.; refs. Address C 352, Tribune.

SITUATIONS WANTED—FEMALE.

Housekeepers and Caretakers.

HSKPR.—MOTHERLESS HOME; REF. WOM. 38, unincum.; econ. cook; gd. refs.; comp. to lady or child. Address C 346, Tribune.

LGT. HSWK.—TAKE CARE OF CHILDREN can cook. Lincoln 3598. Mary Palmer.

WIDOW—PRACT. NURSE OR GEN. HSWK.; unincumbered. Address B 261, Tribune.

Dressmakers and Seamstresses.

DRESSMKG., ALT., REMOD.—YOUR HOME or mine; 25c hr. to new customers. Bri.0862

Nurses and Governesses.

DIATETIC COOK—CONVALESCENT OR INvalid; specialize in children's diet; city refs. Address C 364, Tribune.

CHILD'S GOV., TUTOR, OR COMP.; REF.; cult. yg. wom.; refs. Address C 359, Tribune.

CHILD'S NURSE, GOV.—CAP.; FULL REsponsibility; exp.; refs.; $10-$15. Pens.8034

NURSE—EFFICIENT, STRONG, UNENCUMbered; gd. cook; ref. Sunnyside 1974.

NURSE — PRACT. HOSP. TRNG., YOUNG; capbl. care invl.; reas. Plaza 6010, Rm.224.

NURSE—CARE ELDERLY INVALID; ASsist or full chg. home; $10; ref. Bit. 1572.

NURSE—GRAD. ANY CASE, OR NURSEmaid; work reas. sal. University 4264.

NURSE—HOSP. EXP.; ANY CASE; ASST. hsewk.; references; very reas. Sun. 0861.

NURSE—PRAC.; ASST. HSWK.; PLEASING person. Best refs. Delaware 8667.

NURSE—STRONG, REFINED; TRAV.; EXP. Cap. full chge.; can ck.; $15-20. Rav. 5610.

PRACT. NURSE—MENTAL, CHRONIC, INfant; full charge; hskpr. Sunnyside 1036.

NURSERY GOVERNESS—FRENCH-SWISS; best city refs. Address C 353, Tribune.

PRACTICAL NURSE—COMP. HOUSEKEEPer, elderly people or invalid; steady work; moderate salary. Hyde Park 1386.

PRACT. NURSE—OR COMPANION; EXPD. best refs. Address B 128, Tribune.

PRACT. NURSE—2 Y. HOSP. TRAIN.; DRS.' pats.' rf.; eff. hskpr., cook; $10. Div. 2971

PRAC. NURSE—EXPD., INVALIDS OTHER cases; asst. with hswk. Sheldrake 0455.

PRACT. NURSE—MDL. AGED; DR.'S REFerences; $10. Midway 5150.

Stenographers, Typists, Etc.

A1 SECRETARY STENOG., CAPABLE full charge office. Newcastle 0431.

EXPERT TYPIST WANTS COPYING MSS. circulars, env. addressing. Sta. 2271.

EXP. STENO-TYPIST — NEAT APP., SAL. no object; full or part time. Ind. 0761.

SECY.-STENO.—KNOWL. BKKPG.; 5 YRS. exp.; well edu.; can manage office. Key.5754

SEC.-STENO.—UNIV. GRAD.; 7 YRS.' EXP. UNUSUAL ABILITY. A1. DOR. 4199.

SECY.-CORR.-BKPR.—6 YRS. INS. BROK 4 VAR.; FULL CHG.; REAS. COL. 6974

SECY.-STENO.—8 YRS. EXP.; CONSCIENtious, neat and accurate. Sheldrake 3638.

SECRETARIAL OR STENO. WORK—EXP. Refs. Saginaw 4701, apt. 1703.

SEC.-STENO.—A-1; EXC. EXP.; ALL OFF det.; pleas. pers. Address C 272, Tribune.

SECY., STENO., ASST. BKPR., SWBD.—Selling exp; age 21; low sal. Kild. 5884.

STENO., DICTA.—4 YRS.' EXP.; DES ANY position; no hse. to hse. work. Del. 3871.

STENO.-BKKPR.—EXP. ACCTS. OFC.; N. W. univ. tr.; reas. sal. Prospect 7264.

STENO. OR TYPIST—BEGINNER; WILL work for very small sal. Tel. Boul. 0968.

STENO.-TYPIST—EXP. LITERARY NAture wk., accurate, rapid, intelg. Rep.3880.

STENO.—THORO. INS. EXP.; MOSER GRD. for. N. U. student; exc. ref. Rog. 2752.

SWBD., RECEPT., TYPING, FILING—REFS.; 6 yrs.' exp. Mohawk 1610, Apt. 1006.

Nurses' Registries.

NURSES FURNISHED ON ALL CASES. ACME REGISTRY. 858 Barry-av. Wel.5586.

Miscellaneous.

WILL WORK 2 OR 3 DAYS WEEK IN DELicatessen, roast and fry meats, bake pies, etc. Unincum. Germ.-Amer. woman. Reas. South Side pref. Address C 351, Tribune.

DENTIST OR DR.'S ASSIST.—COLLEGE nursing, bus. train., age 24; reas. sal. Ph. Glencoe 1241 from 9 a. m. til noon.

WANTED—MALE HELP.

The Tribune does not knowingly accept in this classification advertisements which require an investment of money or which misrepresent the form of compensation. Report any violation of this rule or any requests for a cash bond or deposit not stated in the advertisement to the Classified Advertising Department, Superior 0100, Local 328. (For complaints only.)

Stores and Offices.

CLOTHING SALESMEN — EXPERIENCED in sale. Apply 11158 Michigan-av.

CLOTHING MEN—HIGH GRADE. APPLY 1022 WILSON-AV., 9 A. M.

2 EXPERIENCED BOOK SALESMEN TO help us dispose of balance of Woodworth's discontinued loop bookstore stock; 5,000 books and sets must be sold out in 5 days. See Mr. Rosen, 18 W. Jackson.

Professions and Trades.

BARBER—EXP. CHILDREN'S, LADIES haircutting. 6334 Irving Park. Ave. 8254.

DECORATOR—SINGLE; WILL GIVE APT for part time service. 4917 Lake Park.

JANITOR—UNION, WITH RENTAL EXPErience, for 30 flat building; in reply state age and experience, giving references. Address M H 468, Tribune.

WANTED — PRACTICAL DIEMAKER; CApable of designing and making dies for claw type steel belt lacings. Address C N 10, Tribune.

THE TRIBUNE OFFERS AN ATTRACTIVE rate to persons advertising for a position. A Want Ad can be placed in the Situations Wanted Column of The Daily Tribune for as little as $1.10. For further information stop at the Want Ad Office, Madison and Dearborn-sts.

Salesmen, Solicitors, Etc.

A1 SALESMEN.
$5,000 A YEAR OR MORE. MR. GORDON, 505 N. MICHIGAN-AV.

ACT QUICK! MAKE MONEY.
Collect $3, keep $2; sell 4 out of 5; post card leads, insurance men preferred. Rm 403, 6 N Clark, 2 p. m. only.

AGGRESSIVE YOUNG MEN WITH CARS for est. territory; drawing account against comm.; must take one month training; ref. required. Address M N 416, Tribune.

AN OPPORTUNITY FOR MEN OWNING LIFE INSURANCE
SALARY AND COMMISSION
A large life insurance agency seeks men to enter training group; applicants who have earned $4,000 to $10,000; ages 30-45; married high school education; salary while training; contracts to those who qualify at end of training period. Apply Mr. Simpson, Agency Director Randolph 6430 for appointment.

AT ONCE.
Three intelligent, neat appearing men who desire a permanent connection with national organization must be willing to work 8 hours a day and start on our terms. This means about $40 a week to start. If you mean business apply Employment Manager ROOM 618, 203 N. WABASH-AV.

ATTENTION—SELL SOCKS $1 DOZEN AND up. Certified Silk Hosiery 20 N. Wells.

BEST SELLER.
Men-women: make $5 up daily. Artists & Creators Guild, 35th flr., 75 E. Wacker-dr.

BOYS—HERE'S THE HOTTEST DEAL IN town; $15 daily; small money, but lots of it. Make 1933 your biggest year. See me quick. Apply 315, 160 N. La Salle.

BOOK SALESMEN—EXP. MEN PREF. SELL binding plan. Call or write. 2726 Best-av.

DISTRIBUTORS WANTED—ALL CITIES—Signs, changeable slogans. Sell Neon Effect. Men make $10-$15 daily. $1.25 complete. HORINSTEIN, Morrison Hotel, Chicago.

EXPERIENCED NECKWEAR SALESMAN—For middle western states, to sell men's popular priced neckwear for largest manufacturers in the west; steady position; commission basis. Chicago Neckwear Co., 300 W. Adams-st., Chicago, Ill. Apply 9 to 12.

FEDERAL LIFE INS. CO.
Men with ins. exp. pref.; handle full line life, A and H; best refs.; leads furn. Mr. Hagen, R. 201, 168 N. Michigan, before 12.

FLOORING, ROOFING, CLEANSER—MFR. to industries. 325 W. Huron. Room 404.

HOME GAS BILL CUT 42%. RESTAURANT saves $4 1st mo.; 200% prof. on sml. inv. Retails under $1. Marvel, 629 Washington.

MAN — EXCELLENT POSITION; IMMEDIate earnings; fine future with outstanding company; sales experience not necessary; no investment required; must be able to start at once. Address M N 320, Tribune.

MEN—HIGH CLASS, TO SELL NEW BUSIness executive service. Bradstreet's Weekly. Call before 11 a. m., Merchandise Mart, Room 1340.

MEN — $50 AVERAGE WKLY. EARNINGS right from the start is offered by nat. org. to several aggressive, neat appear. men. 3d fl. Steger Bldg., N. W. cor. Jackson-Wabash.

MEN—SELL FIRST QUALITY GUAR. FULL fashioned hosiery; wholesale prices. Central Hosiery Mills, 327 S. La Salle. Lobby floor.

MEN—TO CANVASS AND SELL 50C PREmiums in loop; workers can earn $35 wk. R. 606, 100 N. La Salle, after 9:30.

MEN—FOR CANDY ROUTE. APPLY 487 MILWAUKEE-AV.

MILLINERY SALESMEN.
GOOD PROPOSITION, CITY AND OUT OF TOWN. WACKER MFG. CO., 185 N. Wabash.

PRINTING SALESMAN.
Must have ability and clientele; state exp amt. of bus. Address M M 20, Tribune.

PRINTING SALESMEN—2, WITH FOLLOWing; gd. prop. Address M K 547, Tribune.

SALARY AND COMMISSION. Sell Hosiery direct. Wholesale prices. 332 S. La Salle. Room 800

SALESMEN—CANDY; MUST HAVE CAR; good proposition. 918 S. Western-av.

SALESMEN—SAL. AND COMM. PREMIER Sales. 1761 Diversey-pkwy. Apply 10-12.

SALESMEN TO SELL RELISH PRODUCTS; make good money. Call 2726 Best-av.

WANTED—MALE HELP.

Salesmen, Solicitors, Etc.

SALESMEN WANTED—WITH EXPERIENCE selling commercial refrigerators or allied lines, to represent nationally advertised high quality butchers' grocers' freezer counters and refrigerators for every commercial use. ED FRIEDRICH Manufacturers Since 1883. San Antonio, Tex.

SALESMEN.
Go getters will find in our hospital and medical service a new field of profitable and steady employment. Exp not nec. See Mr Hart, Rm. 614, 919 N. Michigan.

SALESMEN.
Several aggressive men for unusual meritorious, profitable connection; surety bond req. Room 1914, 134 N. La Salle.

SALESMEN—3; CITY WORK; COSMO. Good Housekeeping, American, Red Book, Colliers and other popular magazines. Club plan. 37 S. Wabash-av., Rm. 800.

SALESMEN—NEAT APPEARING, TO SELL food products house to house; commission. 2815 Roscoe-st.

SALESMAN — WHOLESALE MECHANICAL refrigerated bottle cooler; commission basis. THE STARR CO., 1410 Mdse. Mart.

SALESMEN—4 EXP., TO CONTACT EXECUtives; no selling; leads; 10-2 only. R. 1624, 307 N. Michigan.

THE MONEY SCHOOL
Next free training course starts Jan. 10. Every step of oldest and most substantial selling business in this world taught from ground up. No tuition or other charge except your own personal expenses. Literally a school in money making. Successful graduates make $3,000 to $15,000. Applications considered from substantial, ambitious men with good record, between 30 and 45, preferably married. Registrar, Room A-759, 175 W. Jackson.

TO SELL A VALET SERVICE OF UNLIMited pressing; $5 for 3 mos. Liberal comm. Business Men's Valet, 141 S. Wells.

10C NECESSITY, 100% COMM., REPEATer, general use; helpful publicity, sales assistance. Room 903, 7 S. Dearborn.

Agents.

AGENTS IN ALL LARGE ILL. CITIES EXcept Chicago to handle our office and shipping room machines and staples solely or as a side line. The Star Products Co., 330 S Wells-st., Chicago.

AGENTS—HOUSEHOLD NOVELTY, 5C-10C seller; never offered direct before; 100% profit. Write for catalog. Berger, 1107 Broadway, New York.

Miscellaneous.

SALARY TO START
$.. and good comm. which will net you $26.50 to $35 weekly. Steady year around work with opport. for advancement. Apply after 9 a. m., Rm. 628, 2400 W. Madison-st. Rm. 448, 4013 Milwaukee. Rm. 328, 6250 S. Halsted.

YOUNG MEN—4.
Age 18 to 22; travel with manager on national sales campaign; must be high school graduate. Applicants preferred from Iowa, Ind., Mo., Okla., Tex., Tenn., Wis., Minn., Mich., Ohio, Neb. Permanent employment; transportation furnished. Apply Mr. Hopkins, 10 to 4, Rm. 80, 1104 S. Wabash.

MEN—TO INTRODUCE THE NEW MITT, A transparent glove put on like cold cream and taken off as easily. Brand new item, selling fast to garages, offices, homes, etc. Get started now. Apply after 10 a. m., 8 N. OGDEN-AV., ROOM 307.

MAKE QUICK MONEY SELLING FOOD products; low prices; every woman buys; pay daily; we train you; no investment. Davis, Rm 300, 564 W. Randolph, 725 S Cicero-av., 1110 W. 63d-st.

COUPLE — OPERATE SO. SHR. UNFURN 9-flat for free rent; applicant must be exp. paperhanger, decorator, handy with tools; write fully. Address M L 62, Tribune.

INVESTIGATOR, CHECK-UP AND SHAKEup man on credit accounts for installment house; one capable of collecting as well; exp. nec. Address M M 379, Tribune.

2 AMBITIOUS MEN FOR PERMANENT position. Neat. References required. Living north or northwest. Rm. 507, 1951 Irving Pk.-blvd., 1 to 4 p. m.

MILKMEN—WITH TRUCKS, OR WHO ARE able to purchase same; good proposition. Address M N 450, Tribune.

HAVE FIRST CLASS STEADY POS. FOR good man who can furn. own car. Address M F 550, Tribune.

MAN—AT ONCE, 21-35. APPLY FRIDAY, 9-12; remuneration decided at interview. Rm. 403, 53 W. Jackson.

MAN — AGE 26-36, SOME SALES EXP.; univ. degree; own car; advance against comm. Mr. Preston, Hyde Park 8900, 9-1.

MEN—2, COLORED, FOR PERMANENT year round work; good pay if you qual. Apply 2-5, Rm. 2, 4636 South Park Way.

THREE MEN—LIVING WEST OF CRAWford-av., for immediate employment. Apply 2 to 4, Room 230, 1 N. Crawford-av.

MEN—2 RELIABLE, INDUSTRIOUS; GOOD pay; refs. req. Rm. 818, 203 N. Wabash.

JANITOR—UNION, TO ATTEND FURnace for furn. apt. and salary. Drex. 0731.

YOUNG MAN—NEAT, NOT OVER 23; SAL. Call betw. 9-12, 711, 59 E. Madison-st.

Employment Agencies.

SUPERVISING SR. ACCT. $3,600
SR. ACCT., GEN'L MDSE. $2,500
JANITOR ....UNION SCALE
Wind. Trimmer, S. Card Writer, Drug. $20
O'SHEA, 64 East Jackson-blvd., Rm. 505.

COMBINAT'N NITE MAN, 40 YRS. $12 APT.
2 AUTO PAINTERS AND STRIPERS...70c
MECHANICS, WASHERS, COMB. FLOOR
CHI. GAR. OWN. 309 S. LA SALLE, R.101

8 AUTO MECH., BODY FENDER, FURMEN Washers, Greasers, Radiator Men. CENTURY, 107 W. Van Buren, Room 205

DRUG AND HOTEL CLERKS JOB SERVice, Kniest Co., Insurance Bd., Omaha, Neb.

SHOCK ABSORBER MECHANIC ....OPEN S-H-A-Y, 14 W. WASHINGTON.

Employment Service.

A SUPERIOR SERVICE FOR SUPERIOR men. Request details. Confidential. THE NATIONAL BUSINESS BOURSE, 20 W. JACKSON. ESTABLISHED 18 YRS.

TRADE SCHOOLS.

$1,000 AWARDS FOR JAN. ENROLLMENTS
Learn Barbering at Moler's
and be sure of prompt employment. Prizes include trip to Century of Progress, $200 barber chair, and free barber tuition fee. New short course gets you ready just in time for Century of Progress position. Special half rate offer. Earn while attending. Call, write, or phone.
Moler System,
59 E. MONROE-ST. CENTRAL 6393

WORK ON REAL JOBS WHILE LEARNING Machinist Trade, Tool and Die Making and Designing; Automatics. Excel. oppor. for mechanically inclined young men. Apply days, evenings, or send for information. ALLIED SCREW MACH. CO., 524 W. Monroe-st.

TRADES THAT PAY—
Auto Mechanics—Body and Fender. Welding—Tool and Die—Aviation. Learn by Shop Work. Courses $15 up. GREER SHOP TRAINING, 2026 S. Wabash.

LEARN ELECTRICITY RADIO TELEVISion at Coyne; free book on request. COYNE ELECTRICAL SCHOOL 512 S. Paulina.

REFRIGERATION AND RADIO—LEARN BY actual work. Serv. Mgr. 2024 S. Wabash.

WANTED—FEMALE HELP.

Stores and Offices.

STENOGRAPHER—TYPIST WORK IN ADV. dept.; must be expd. handling mailing list, compilations, corrections, operate addressograph, attend mechanical operations of mailing, and keep records; only those having exp outlined considered. Jahn & Ollier Engraving Co., 817 W. Washington-blvd.

STENO.-TYPIST—RECEPTION ROOM. 35th flr., 75 E. Wacker-dr.

SWITCHBOARD OP. WITH EMPLYD. HUSband for res. hotel; not over 22; rm., bath for services. Address B 114, Tribune.

TYPIST—PREF. GIRL LIV. N. SIDE. APply Fri. bet. 2-4 p. m., Mr. O. E. Singer, Vanity Fair Catering Co., 803 Grace-st.

Factory and Trades.

BEAUTY OPERATOR—ALL AROUND. EXP. operator; pref. one with clientele (but not necess.) 3042 W. 63d. Pros. 8466.

BEAUTY OPERATOR — ALL AROUND. Must be experienced. 3634 Montrose-av.

FINGER WAVER—ALL AROUND. ALSO manicurist. 39 S. State-st., 12th floor.

MASSEUSE — EXP.; UNDER 35; WRITE, stating your name, phone and last place you worked. Address M L 359, Tribune.

MILLINERY MAKERS, 50,
on hand made turbans. Experienced only. None others need apply. Come ready for work. EMPIRE HAT WORKS, 65 E. South Water-st.

MILLINERY MAKERS
AND COPYISTS—Experienced Only. LEMINGTON, INC. 153 N. Michigan-av., 3d floor.

MILLINERY MAKERS—EXP. ON POPULAR priced hats. Apply ready for work. Julius Weinstock, Inc., 65 E. South Water-st.

MILLINERY MAKERS—EXP. DRAPERS and hand workers. Apply ready for work. Richard Feisenthal Hats, 65 E. So. Water.

MILLINERY MAKERS — EXPERIENCED only on piece work. Seiden Hat Co., 65 E. South Water-st., Room 1105.

MILLINERY TRIMMERS—EXPD. PERNAU-ROSENOW INC., 158 N. Michigan-av.

NURSE—MIDDLE AGED, FOR DIABETIC gentleman. Armitage 1416.

OPERATORS — 50; EXPERIENCED ON wash dresses; steady work. S. A. RIDER CO., 1739 Milwaukee-av.

PRESS GIRL—EXP. REL. WAIT ON TRADE. Cleaning store. 3300 Broadway.

Household Help.

COUPLE — WHITE; WOMAN MUST BE thoroughly exp. cook and good hskpr. Man to be handy all around house and exp. chauf. Do not apply unless absolutely qualified. State salary, age, and former employers; refs. required. Address M O 52, Tribune.

GIRL—WHITE, LGT. HSWK., NO HEAVY wash. or iron.; eves. free. 1020 N. Kedzie.

GIRL—YOUNG; WHITE; LT. HSWK.; GOOD home. Hirsch, 3855 Fillmore, 2d r.

GIRL—WHITE, GENL. HSWK., CARE 2 children; stay nights; refs. Austin 6894.

GIRL—WHITE; GENERAL HSWK.; ROOM, board and $3 week. 5822 Winthrop.

WANTED—FEMALE HELP.

Household Help.

GIRL— WHITE; GENERAL HOUSEWORK; German preferred. Prospect 9492.

GIRL—WHITE; PROT.; GEN. HSWK.; CHILdren; good home, $5 wk. Newcastle 1883.

GIRL—INTELL., WH.; MOTHER'S HELPER care child; stay, go. 1249 S. Harding, 1st.

MAID—SECOND; COLORED; EXPD; REFS. Laundry. Address M M 195, Tribune.

MAID—WHT.; EXP. HSWK., LNDRY.; SM fam.; own room $5. Dorchester 0403.

WOMAN—YNG., WH., GEN. HSWK. CARE OF child; stay; ref. 1640 S. Turner-av. Weiss.

YOUNG COLORED GIRL FOR MAID SERVice; small apartment; short hours; must be neat; state age and telephone for appointment. Address C 513, Tribune.

THE TRIBUNE OFFERS AN ATTRACTIVE rate to persons who advertise for a position. Stop in today for more information at the Want Ad Office, Madison and Dearborn-sts.

Saleswomen.

A GOOD START.
Make money, full or part time. No capital needed. Sell full fash. hosiery pop. priced. CERTIFIED SILK HOSIERY, 20 N. WELLS.

AN UNUSUAL SALES OPPORTUNITY.
A very important civic pride project is starting, with World's Fair playing an important part, we require the services of 10 high type women as sales representatives in Chicago and suburban towns to contact women's clubs, lodges, church organizations and leading citizens. Definite leads available. This is your opportunity for real earnings in a dignified campaign. Previous sales experience not necessary. Apply Chicago Operetta Co., Civic Opera House, Wacker-dr. at Madison-st., Suite 234.

AT ONCE.
National Corp., broadcasting over WBBM requires several women to follow up on inquiries and call on established trade; sales experience unnecessary, must be 28 to 45, neat, and in good health; immed. employment with good pay. Apply Friday, 9 to 12 only. 209 S. State-st. Room 923.

LADIES—GOOD INCOME SELLING HOSIery, lingerie at cut rate prices; large commission; part time permitted; credit extended. Your own hosiery free. ROYAL CROWN MILLS, 227 W. Washington.

MATURED WOMAN WITH FOLLOWING IN dress business, for sports wear shop. Apply 107 E. Walton-pl.

OPPORTUNITY — FULL OR PART TIME work; new product; able to earn $18 per wk. and up. Apply Rm. 375, 4554 Broadway.

SALESLADIES
will find in our hospital and medical service a new field of profitable and steady employment. Exp. not nec. See Mr. Hart, Room 614, 919 N. Michigan.

SALESWOMAN—EXPD. TO SELL BULOVA watches on time; $1 down, $1 wk.; full comm. paid on receipt of dn. paymt. Apply betw. 10-4 p. m., Sheldon Co., R. 1010, 19 N. Clark.

SALESWOMEN—FULL OR PART TIME. Wonderful new novelty sales plan gives you immediate income. Subsiantial, easy. Rm. 1101, 22 W. Monroe-st.

SALESLADIES—TO CANVASS IN CREWS; commissions daily. See Mr. Foster, 9-12. Rm. 402, 17 N. Wabash-av.

SALESLADIES [18]—OVER 30; $25 SALary; experienced; also inexp. and part time; $4 a day while learning, payable end week's work. 234 S. Wells, 4th floor.

SALESWOMEN—NEW PROP. NO CAPITAL needed. Earn $5 a day if willing to work. Suite 23, 6305 South Park-av.

SALESLADIES—GOOD OPPORTUNITY FOR willing workers; experience unnecessary. REAL ART STUDIOS, 218 S. Wabash-av.

SALESWOMAN—TO CANVASS WITH LADY in car. Address M M 380, Tribune.

WOMEN—TO CANVASS AND SELL 50C premiums in loop; workers can earn $30 wk. R. 606, 100 N. La Salle, after 9:30.

Miscellaneous.

WOMEN—FOR DEPARTMENT STORE DEMonstration; experience helpful but not necessary. Apply after 10 a. m., Rm. 307, 8 N. Ogden-av.

WOMEN-MEN—WHO HAVE OR HAVE NOT sold hosiery; earn more than mere living; sell top grade mdse. which will make you friends and money. 107 S. Wells.

WOMAN — WITH GOOD STYLE SENSE, over 30; responsible; good position; experience unnecessary; not store work or door-to-door. Tel. for appt., Sup. 8263.

YOUNG COLLEGE OR SORORITY GIRLS to aid in building national sorority. Address M N 206, Tribune.

3 LADIES—OVER 25; BOOK ORDERS FROM customers; ref. req. R. 818, 203 N. Wabash.

Employment Agencies.

STENO.—RAPID; CLEAN CUT..........$85
Bkkpr.-Steno.; sm. stock transfer; N.W. $90
COMPT.-TYPIST-SWITCHBOARD..........$65
STENO., ATTRAC.; LOOP..............$65
SWBD., LITE STENO. YNG., SNAPPY. $50
Attend., Dental Office, Jewish; no exp....$7
CARVER, CAFETERIA, YOUNG.........$45 M.
O'SHEA, 64 East Jackson-blvd., Room 507.

20 WAITRESSES, $10.
SWITCHBOARD TYPIST, 5 YRS. EXP....$70
Model ....$65 Skip tracer..........$55
Beauty oprs ....$20 Counter girls......$10
TRIANGLE, INC., 20 EAST JACKSON.

WAITRESSES, SODA GIRLS..........$8-$15
Beauty Ops., good jobs open..........$15-$20
Steno.-Bkkpr., $20; Steno.-Dict., Steel $15
25 GIRLS, GENERAL HSWK............$5-$8
S-H-A-Y, 14 W. WASHINGTON

ARE YOU EXP. MAID, COOK, HOUSEMAN? Register with Wright Empl. Serv., 127 N Dearborn R. 1140. No registration fee.

CORBOY SERVICE, 20 W. JACKSON.
STENOGS.—Law exp.; young..........$25
BKPR.—Full charge; law exp..........$25

ZINSER PERSONNEL SERVICE—Commercial, Legal and Medical Depts. 140 S. DEARBORN-ST.

HOUSEMAID—GOOD COOK; 20-30 YRS...$7 Wright Empl. Serv., 127 N. Dearborn.

NOLAN'S EMPL. SERV., 4619 BROADWAY Hsemds., $5-$12; waitr., $8-$10; fnt. girls.

TRADE SCHOOLS.

Marinello Offers a Big Reduction
AND INSTRUMENTS FREE.
Marinello will grant a big discount if you enroll now. Other attractive advantages including instruments FREE in beautifully fitted case. Day and evening classes. Easy payment plan. You may register now and if you prefer start your training any time during January. Come in, phone, or write for FREE 35 page booklet.
MARINELLO
INTERNATIONALLY ESTABLISHED SYSTEM OF BEAUTY CULTURE.
108 N. State-st., 3d Floor.
Phone State 5057.

SWITCHBOARD, CASHIERING 7 DAYS. Special courses in shorthand, typing, comptometry, bkkping. Positions furnished. Natl. Business Inst., 427 Diversey, Div. 5840

AMERICAN SCHOOL OF BEAUTY CULture will train you best. Earn while learning. Prof. tools FREE. Easy terms. Low tuition. 159 N. State 8th fl. Dear. 6627.

THOROUGH TRAINING IN ALL BRANCHES of beauty culture, complete, $50; good pay prof. Free employ. Fully accredited. NINA PARKER SYS., 14 W. Wash.-st., 2d Floor.

BEAUTY CULTURE—THE BEST AND MOST thorough instruction at lowest cost. GERTRUDE HALE SCHOOL, 30 N. Dearborn-st. 3d Floor.

MIDWEST BEAUTY COLLEGE, LTD. $2 down, $3 weekly. Fully accredited. New ELECTRICAL manicuring course $20. 5 North Wabash. Kesner Bldg., 7th floor.

SWITCHBOARD-TYPIST IN DEMAND. PBX. Cord dial bds., drs., hotels, apts., stores, cashiering, coin machines, comptometry, big Loop School, Chi. Bus. Col., 190 N. State.

LEARN SWITCHBOARD ON 3 BOARDS, 7 days. Typing, Shorthand 30 days. Positions furnished. Visit 921 Marshall Field Annex, 24 N. Wabash. Central 6646.

I NEED A GIRL TO LEARN STENOG. Comptom. in exch. for care of small apt., rm., board, and wages. Miss Ray, Chicago Business College, 190 N. State. Fra. 4122.

LEARN BEAUTY CULTURE AT SOUTH side's largest school. Actual exp. on 700 customers wkly. Earn while you learn. $2 dn. $3 wkly. 1547 W. 63d-st. Hem. 5702.

BECOME CHILD'S GOVERNESS OR LADY'S companion; positions pay big; easily learned eves. Winthrop Schl., 159 N. State.

LEARN CHOCOLATE DIPPING. TERMS. Artistic Chocolate School. Kildare 1791.

TRADE SCHOOLS.

$1,000 AWARDS FOR JAN. ENROLLMENTS.
Learn Beauty Culture at Moler's
and be sure of prompt employment plus some wonderful prizes, including trip to the Century of Progress. $250 permanent wave machine. tuition fee
Moler's
makes it possible for you to qualify in short order by their new concise course. It saves you living expense, tuition and gets you ready just in time for A Century of Progress position. Special half rate course. Earn while attending. Call, mail the coupon or phone.
Moler System,
59 E. MONROE-ST. CENTRAL 6393 CHICAGO ILL.
Mr. Moler, Dept. T: Tell me of your January awards in Beauty Culture.
NAME ....
STREET ....
CITY .... STATE

BURNHAM
School of Beauty Culture.
Largest, oldest school in America. Tremendous reduction in down payment. DAY AND EVENING CLASSES. YOU CAN ACTUALLY
Earn While Learning.
FREE EMPLOYMENT SERVICE. Tremendous reduction in down payment. Call at once or write for free booklet.
E. BURNHAM (Desk 423),
138 N. STATE. RANDOLPH 3355

THOROUGH TRAINING
in hairdressing and beauty culture. Chicago Hairdressing Academy, 64 W. Randolph-st.

LEARN SCIENTIFIC SWEDISH MASSAGE—Low cost course. Day or evening classes. NATIONAL COLLEGE, 20 N. ASHLAND-BLVD. SEELEY 6940

LOST AND FOUND.

TO FINDERS
If you have found a cat or a dog, a pocketbook, jewelry, or fur, and cannot locate the owner through the "Lost and Found" advertisements in The Tribune call and go through the "Lost and Found" index at the PUBLIC SERVICE OFFICE. 1 South Dearborn-st.

TO LOSERS
If you are listed in the telephone directory you can charge an advertisement of your lost article by telephoning Miss Miller of The Tribune ad taking department, Superior 0100. Your advertisement receives the benefit of free listing in The Tribune Public Service Office mentioned above for a period of two months. This service facilitates the recovery of lost articles advertised.

BILL FOLD—LOST—SML. BLACK LEATHer, containing about $60. Rewd. Address B 259, Tribune.

BOSTON BULL—LOST—MALE, BLK., WHT frt. left paw; name Niki; ident. food tag on red collar; nr. 37th-pl.-Indiana. Liberal reward. Marion Mesack, Kenilworth 1151.

BRIEF CASE—LOST—CONTAINING INSURance papers; reward. Arm. 2321. 1200 N. Ashland-av. R. RUZICKA.

BRIEF CASE—LOST—LIBERAL REWARD. Phone E. W. O'Toole, Niles Center 806.

BUNCH OF KEYS — LOST — NORTHWEST side. Reward. Longbeach 5378.

BUCKLE—LOST—CUT STEEL; BTW. FULLerton-Deming; 5 p. m., Tues. Linc. 6820.

DOG — LOST — IRISH TERR., REDDISH brown; white breast mark; wearing brown collar of round leather; disappeared Ravinia Fri. Answers to "Jerry." Reward. Call Highland Pk. 3046 or 1601 Dean-av., Ravinia.

DOG—LOST—SMALL, BLACK, STUB TAIL; wore leash and harness. Vic. 99th and Throop-sts. Rew. Beverly 8250.

DOG—LOST—SCHNAUZER, 4 MONTHS OLD, green collar; near Old Elm Club, Ft. Sheridan; reward. Phone Lake Forest 683.

DOG—LOST—BLACK AND WHITE; WIRE hair terrier puppy; female; name Skippy; reward. Graceland 5168.

DOG—LOST—CROSS POLICE-COLLIE; WHT on chest; Delaware-Dearborn; rew. Del.0884.

DOG—LOST—SMALL WHITE SPITZ MALE, nr Avers and Palmer; rew. Spa. 2052.

GOLD BONDS—LOST—ON OR NR. NORTH-av., betw. Austin-blvd. and Mobile-av.; not valuable to any one but myself; reward. 2452 N. Oak Park-av. Merr. 2255.

IRISH WATER SPANIEL—LOST—2 WKS.; curly brown rattail. Sun. 5169.

NEWSPAPERS—LOST—2 OLD VALUABLE; from car, nr. N. S. Sung rew. Dear. 8132.

OLDSMOBILE—LOST—AT DIVERSEY AND Spaulding; license 53313. Reward. No questions asked. Call Irving 6211.

PORTFOLIO—LOST—SAT. WITH MY PAPers; rew. E. W. O'Toole. Ph. Niles C. 806.

PURSE—LOST: BLACK LEATHER, AUSTIN. Keep money. Faulkner. Euclid 8884.

PURSE—LOST—LADY'S, BROWN; WABASH, bet. 12th-14th; Thurs. 2:45; rew. Tri. 6210.

RING—LOST—PLATINUM DIAMOND WEDding, "studio" or Stadium; reward; no questions. Sup. 4955, apt. 1703.

RING—LOST—2 EMERLAD CUT DIAMONDS, platinum. Terrace Garden; Dec. 2?, 1932. Liberal Reward. Mr. Ryan, Harr. 0491.

RING—LOST—MAN'S, SAT. EVE.; UNITED Artist theater; rew. L. Maass, Rand. 8277.

SATCHEL-SHAWL — LOST — MILW.-AV. Wed., 4 p. m.; rew. Seaman, Can. 1900.

TERRIER—LOST—WIRE HAIRED, WHITE and brown Sunday, near Deming and Clark; child's pet; reward. 537 Deming-pl.

WRISTWATCH — LOST — LADY'S WHITE gold octagon Elgin; white gold link bracelet; downtown; Thurs.; rew. State 8851.

PERSONAL.

HAVING SOLD MY INTEREST IN GArage at 809 E. 45th-st. will not be responsible for debts after Dec. 1, 1932. H. C. MERIDITH.

NOT RESPONSIBLE FOR DEBTS CONtracted by any one but myself. George Cochran, 1305 W. 111th-pl. Beverly 9511.

WANTED—WITNESSES TO ACCIDENT—State and Madison, Saturday, Dec. 31. Alston, Central 4221.

ROB: XMAS MONEY ORDER LARRY. Texas. Call ... or W.

WILLARD COME HOME OR WRITE. Everything O. K. Mother ill. TIM.

TRAVEL OPPORTUNITIES.

Both readers and advertisers are urged to exercise caution in arranging automobile transportation with other individuals. References should be carefully investigated.

CALIFORNIA
Auto dealer wants resp. part. del. new cars; pay own gas, car ins. Plaza 6300, Gunn.

LOS ANGELES—IF YOU INTEND TO GO to Cal. here is an opp. to drive new Fords; share exp.; no bond; best ref.; leave daily. 5043 N. Broadway. Ph. 10-6 p. m. Sun.1100.

DRIV. LOS ANGELES, SAN FRANCISCO. Take 1 or 2; sh. exp.; ref. ex. Lansing 683

GOING TO TEXAS—WILL TAKE TWO, share expenses. Boulevard 2150.

DRIVING TO EAST COAST FLA. WILL take 2 pass.; refs exch. Lawn. 1241.

BUSINESS PERSONALS.

ALWAYS FAIR CASH VALUE PAID FOR old gold, silver, platinum, dental crowns. 39 S. Smelting Works [The Old Reliable], 39 S. State-st., corner Monroe, 4th floor.

BUS. WOMAN HAVING SERVICE FOR prospective tourists wants contact individual similar ideas. Address C 368, Tribune.

$1 AND THIS AD ENTITLES YOU TO A complete perman. wave. Montgomery Ward, 619 W. Chicago-av. Superior 6200. [T.]

MARCEL AND FINGER WAVE FREE every day and Wed. and Fri. evenings. Expert supervision. 140 N. State-st., 5th floor.

LEGAL NOTICES.

PROPOSALS FOR LANDSCAPE WORK AT the Illinois Host Building for the Building Committee of the Century of Progress Commission, as authorized by the State Legislature, House Bill No. 1049, will be received January 10, 1933, at 2:30 o'clock P. M. by the State of Illinois, Division of Architecture and Engineering, Room 1634, 160 N. La Salle-st., Chicago, Illinois.

Proposals for water softening equipment at the Soldiers' Widows' Home, Wilmington, will be received by the State of Illinois, Division of Architecture and Engineering, Capitol Bldg., Springfield, Ill., on Tuesday, January 10, 1933, at 2:30 o'clock P. M.
C. HERRICK HAMMOND, Supervising Architect.

TO RENT—ROOMS—SOUTH

BLACKSTONE, 5519. DORCH. 4100.
University Hotel $6 Per Week
I. C., BUS AND SURF. TRANS. 10 minutes to loop; new bldg.; all outside rooms; sumptuously furnished; each room with tub and shower; beautiful lobby; complete service. Daily from $1.50 up.

BLACKSTONE HALL — WOMEN'S HOTEL. Near U. of C., I. C., and park; reas.; tearoom in bldg. 5748 Blackstone. Plaza 3313.

CORNELL-AV., 5510. FAIRFAX 5400.
CORNELL HOTEL.
Every room with private bath. Rates as low as $5 per week. Around the corner to all transportation.

ESSEX-AV., 8112—LGE. FRT. RM.; TWIN beds; suit. cple.-2 men; brd. opt. Sag. 0143.

GREENWOOD-AV., 6220 PLAZA 4800.
GREEN BRIAR HOTEL.
New bldg.; every rm. pri. bath, tub, shwr. $6.50 wk.; $2 day up; 1 blk., all trans.

HYDE PARK-BLVD., 5488—CECIL HOTEL; $4 up, $1 day; shrs.; 2r.kit., pri.bth.; I.C.

LAKE PARK-AV., 4041— ATL. 5480.
EAST VIEW HOTEL.
WEEKLY RATES, $4 TO $10. Full Hotel Service. Daily Maid Service. Tub-shower baths. All trans., incl. I. C.

LAKE PARK, 4929— VILLA MAREE—$4-$5; warm, lg., lt. rms.; r. wat.; formerly $7-$9.

YOU DON'T HAVE TO BE SCOTCH TO APPRECIATE THE MARVELOUS VALUES AT THE
WOODMERE HOTEL,
4641 Woodlawn-av.
CONV. TO SURF., I. C. OR L. SPACIOUS PARLORS, LOUNGE AND RECREATION ROOM. SERVICE HERE IS AN ESTABLISHED CONDITION. UNHEARD OF RATES FOR THIS TYPE ACCOMMODATIONS.

ROOM FOR 1 OR 2 IN FAMILY OF 2. Home priv. Larson, 1207 E. 53d-st.

Hotel Rooms.

QUIET, REFINED ATMOSPHERE—
MIRA-MAR HOTEL,
6218 WOODLAWN-AV. PLAZA 1100.
$6 Weekly—$1.50 Daily Up.
New; 350 rooms with bath and shower; 1 blk. to I. C. exp., surf., L and Univ. of Chi.

PARKLAND HOTEL.
250 rooms with private baths, $5 week up. 1550 EAST 63D-ST.

TO RENT—ROOMS—NORTH

BROADWAY, 3020 — BARRY-BROADWAY Hotel—Bath or shower. $5 week. $20 mo. up; garage; 15 min. Loop. Bittersweet 1600.

CEDAR-ST., E., 61—CANTERBURY HOUSE. Attractive rms., sgl., $5 up; dbl., $6 up.

CLARK, N., 2026. MOHAWK 3460.
HOTEL CLAYTON
BRAND NEW BLDG. OPP. LINCOLN PK. 300 modern rooms. Radio in each. Beauty-Rest beds. Full service. 10 min Loop.
$6 PER WEEK.

CHESTNUT-ST., E., 195—WALKING DIST. to loop; nr. N. W. Univ. Rooms, $4-$5.

DEARBORN, N., 1447—DEARBORN MANOR —Distinct. rms.; bath, shwr.; phones; rea

ELM, W., 28, COR. DEARBORN—STUDIO rm., new. dec. Also sm. rm.; quiet; red. price

ERIE, E., 215, FAIRFAX HALL FOR GIRLS —Rooms, $3.50 up; excel. meals optional.

GLENWOOD, 6203, 1ST FL.—FRT. R. ADJ bath; twin beds.; all trans. Briar. 1982.

LA SALLE-ST. N. 1432. MOHAWK 0541
NEW PAXTON HOTEL.
All rms. with private bath. Beautyrest beds; $6 wk., $1.50 day. 8 min. lp. Cafe. gar.

LAKE SHORE-DR., 1042—BELLEVUE CLUB for girls; reduced rates; radios; $4 up.

LA SALLE, N., 1702 OR 1039, OPP. LINC. Park—Hotel rms., $4; kitnts., $5; elevator

LARRABEE-ST., N., 1508. LINCOLN 2633.
NORTH-AV. Y. M. C. A.
$2.25 wk. up; perm. or trans.; 24 hr. serv. Tennis, swim., gym; nr. lake; free parking.

M..DEN-ST., 4725. HOTEL LAWRENCE
$6 Week Up. Priv. Bath.
2 BLKS. WEST BROADWAY. ALL TRANS.

OHIO, W., 27, OR 508 N. STATE—NEAR Loop. Hotel rms., $3. Hskpg. rms., $4.

SHERIDAN-RD., 4035 LAKE VIEW 4220— Sheridan x. 51 bus to door; dbl. $3-$4-$5 wkly; 1 blk run. wa., phone; also 1-2-3 rm. kits., $6 up.

SHERIDAN, 4943. SINTON HOTEL. New, dec. rms.; comp. hotel serv.; REAS.

STATE-PKWY., N., 1444—CLARK CLUB FOR girls; warm, comf. rms.; excel. meals; reas.

WINONA, 932, 2D—BEAU. FURN. RM., private home. Edgewater 4272.

WINTHROP 5530—NR. L. SURF.; 80 CLN. warm rms., $1 day, $5 wk. up; T. rm.

WILL RENT AT ORD. PRICE EXCEP. LGE. rm.; run. water, stm. ht., elev. serv.; all trans.; brkfst. opt. 559 Surf. Buc. 3651.

WYNDON HOTEL—826 WINDSOR-AV. Rooms, $4 weekly. Complete hotel serv.

LG., LT. RM.; REAL HOME; PRV. BTH.; Gentile man; $4. Shel. 4411. Thorn. sta.

LARGE FRONT ROOM, PR. BATH, PRI. fam.; gentleman; Sher. exp., bus. L.V.4828

IDEAL FRT. RM., BATH ADJ.; PRI. RES.; best loc.; L x.; reas. Garage opt. Edg.0207.

LRG. ATTRACT. FRONT RM., REFINED home; all tran.; bkfst. opt.; reas. Edge.7105

BEAU. FURN. RM.; PRI. FAM.; REAS.; 1-2 girls or gent.; best tr.; refs. Edg.7743.

Hotel Rooms.

TRAEMOUR HOTEL,
5427 Kenmore exclusively for women; hotel serv.; dbl. priv. bath. $5 person. Lon.2743.

TO RENT—ROOMS—WEST.

LOTUS, N., 17—COZY RM.; NEAT, CLEAN, homelike; brkfst. opt. Austin 6937.

Hotel Rooms.

WESTLANE HOTEL—4507 WASHINGTON. WEST SIDE'S NEWEST HOTEL. Every room with bath and shower; also inador beds; very reas rates. All Trans.

Parkside Hotel, $4 Week Up.
212 N. Hamlin. Ked. 7000

TO RENT—ROOMS—SUBURBAN.

OAK PARK—ATTR. LG. RM.; PRIV. HOME; $4; brkfst. opt.; ½ blk. Garf. L. Euc. 7934.

TO RENT—HOUSEKEEPING ROOMS.

South Side.

BLACKSTONE, 5601 — 1-2-3 KITS., $6 UP; slp. rms., $3 up; maid serv.; I. C., park.

DORCHESTER, 6021—LGE. NEW DEC. 2 r., pch., $5; 1 r., $3.75 up. I. C., L, ...

DREXEL, 6436, 3D—ATTR., NEW, FURN 3 r. apt.; rl. kit.; pch.; G. E. refrg.; reas.

GREEN, 7823—2 LOVELY, CL. FURN. HSEkeeping rms.; very reas. Best trans.

GREENWOOD, 6548—LGE. FRT. RM.; ALSO 2 coun. rms.; run. water, pch.; $3-$4-$5

INGLESIDE, 6026—$2-3-4-6 1-2 RM. SUITES, comp. kitnts.; unusual; well furn.

KIMBARK-AV., 6110—2 AND 3 ROOMS, $5 and up; all transp.

KIMBARK, 6434—CLEAN, WARM, WELL furn., 2-3 front rms.; real kit.; $5.50 up.

KIMBARK-AV., 6414—ATTRAC. 2 OR 3 RM fur. apt.; el. ref.; I. C., L. Also sgl. rm

LAKE PARK, 4919—1-3-4 RM. APTS. PRI. BATH, $5-$11; CLEAN, WARM; EVERYTHING FURN. 4 ROOM BASEMENT, $8

LAKE PK 4929—VILLA MAREE—ATTRAC. 1-2 rms.; el. refg.; $7 up; everything furn.

PRINCETON, 6021—1 WK. FREE; 2 LRG. warm, fully furn. rms., kit.; gd. tr.; reas.

SIXTY-SECOND-ST., E., 922—ATT. 1-2-3 R. kit. apts.; rollaway beds; all conv.; $5 up.

SO. PARKWAY, 3251—RACE FURN. APTS. Private baths; free gas, elec.; $4 week up.

YALE-AV., 6449—1-2-3 RMS., OVERSTFD furniture, in-a-dors; all trans. $4-$9

WOODLAWN, 6144, 2D—3 RMS.; PRIVATE bath; light, gas furn.; I. C., surf., L bus

WOODLAWN, 6039—ATTR. 2-3 RM. KITS. G. E. ref., $5-$7; I. C., L bus. H. P. 2085.

1411 E. 53D—LGT. WRM. RMS. FOR HSK.; all con.; $3-5; lg. frt. rm., kitch., $6; all tr.

60TH, W., 623—1-2 RM. FUR. APTS. UPholst. furn., dor. bed. $3.50-$6. Nor. 1800

Southwest Side.

CAMPBELL, S., 6337—FURN. 1-2 RM. KIT apts., linen; $6 wk. up. Also slpg. rms.

North Side.

BELDEN, 549 [2300 N.]—24 HOUR HOT water heat; new dec. furn. 1-2 r. rl. kit.; r. w., elec., ldry., shwr.; $4.50; pkg. lot; mo. rts.

TO RENT—HOUSEKEEPING ROOMS.

North Side.

BISSELL, 2110—NEW, DEC. 1-2-3 FURN. kit., slp. rms. Ht., gas, el.; $2.00 up

BURLING, 2839, NR. CLARK-DIVERSEY—1-2 rs.; rl. kt.; new. dec.; e'thing fur.; $4-$7

CLARK, N., 1004, NR. NORTH SIDE—MODern 1-2-3 r. kitnts., $5-$10; hotel r., $3.50.

CORNELIA, 730—BEST VALUE ON N. SIDE. 1-2-3 r. kits., newly furn., Frig., pri. bath.

DEMING-PL., 477, NEAR PARK; 1 AND 2 rms.; freshly dec. $4 up. Div. 9500.

GOETHE, W., 9—NEW. DEC. FRONT BSMT. rm.; piano; pr. bath. shwr.; $6; other rms., $3 up.

GRACE, 719—BEAU. FURN. 1 RM. KIT., $5 up; 3 rms., priv. bath, real kit. Exc. heat.

KENMORE, 4927—ONLY $4, LOVELY NEW warm frt.; service; slp. rm., $3.

LAWRENCE, 822—WRM. SUN. NEW. DEC. frt. kits., $3.50 up; maid; cozy sl. r., $3.

LELAND, 812—BEST VALUE ON NO. SIDE. 1-2-3 rms., plenty ht., all tr., $4 up; gar.

MALDEN, 4756, 2D—COZY 2 RM. FRT. apt., Frigid.; $28 mo. Adults. Edge 0373.

MALDEN AND LAWRENCE—COZY 2 ROOM frt. apt., rl. kit.; Frig.; $28 mo. Edg. 0373.

RACINE, 4446—BEST BARGAIN IN CITY; 1-2 rms., adj bath; all trans.; $5 up; gar.

SHEFFIELD, 3752—1 ROOM KITS., $4 UP; 3 rm. apts.; slp. rms., $3 up; park. space.

WAYNE, 5452—2 RM. KIT. ALSO SINGLE rm.; priv. residence. Sunnyside 7178.

WINTHROP, 5215—2 RM. HSK. APT. ADJ bath; rl. kit.; also slp. rms.; ½ bl. Edg. L.

WINTHROP, 5321—WEEK FREE; WARM 2-3 rs., $6; hotel rooms, $3; run. water; Edg. L

WINTHROP, 5125—OUTS. CLEAN KIT. apts., $5; also brick gar., $6 mo.; gd. tran.

West Side.

HOMAN-AV., S., 328—3 FRT., WL. FUR.; 2 beds; gas, lt., radio; ex.tr.; $7; tel.; stm.ht.

JACKSON-BLVD., 2944 OR 2147 WASHINGton—Fur. apts.; priv. baths; reas.; also gar

BOARD AND LODGING.

South Side.

WOODLAWN, 6039—CLEAN RMS.; HOME cooking; I. C., bus, L; $5-$7. H. P. 2085.

HOME FOR AGED, INFIRM, MILD MENtal cases. $50 month up. Midway 1606.

North Side.

ELAINE-PL., 3424—RM., PRI. HOME; EXC. meals; conval. or elderly; reas. Bit. 2072.

KENMORE, 6327—BEAU. RM.; EX. MEALS, lg.frt.dbl.rm.; pr.bth.; reas.; Loy.X. Shel.7437

SELECT ENGLISH NURSING HOME FOR aged and convalescent; large rooms with private bath. Doctor's refs. Buck. 3034.

Children.

BEST CARE TO BABY BY EXP. WOMAN; no other children; $5. Lake. 9892.

HOTELS AND APARTMENT HOTELS

DOWNTOWN
Skyscraper Apartments
45 STORY STEUBEN BLDG.
1-2-3 ROOM SUITES
EXCLUSIVELY FURNISHED. FULL HOTEL SERVICE.
$50 TO $165 PER MONTH.
Apply 22d Floor. 188 W. Randolph-st.

YACHT HARBOR
SUPERIOR BUILDING.
LOWEST RATES.
422 Melrose-st., near the lake; 1-2-3 rm. kitchenette apts., completely furnished. Hotel service optional. Excellent transportation; commissary; valet; elevator; free refrigeration, light and gas. AGENT ON PREMISES.

DEARBORN PLAZA
1032 NORTH DEARBORN. Pullman Kitchenettes, $45 Up. Hotel Rooms, $8 Week up. Newest 15 story bldg. on Gold Coast. Complete Hotel Service.

...$10 PER WEEK
New kitchenette apts.; new furnishings; twin beds, tile bath, showers; 24 hour hotel service; garage in connection. No extra charge for 2 people in apt.
Windsor-Wilson Apt. Hotel,
915 WILSON-AV. LONGBEACH 3500

In the Loop—$4 Wk. Up
New management. Newly decorated.
Saratoga Hotel, 25 S. Dearb'n
Modern rooms. All hotel conveniences.

1244 N. Dearborn Hotel
$4.50 WEEK UP.
Swimming pool and gymnasium free. Modern rms., all hotel conv. Superior 4980

New Hotel Carling
174 rms.; all with tub or showers. $5 wk. up; $1.50 day; 5 minutes to loop. 1512 N. LA SALLE-ST. MOHAWK 1200.

CHATELAINE HOTEL
$5 WK. UP. Large rm., fitted as liv. rm., inador bed; heavy uphol. furn.; ideal home. 4911 WINTHROP. Longbeach 3800.

HOTEL ELLIS— LONGBEACH 4100. $4 week up; large, newly dec. rooms, all with bath; all trans.; refined atmosphere. 4651 MAGNOLIA-AV.

WINDALE HOTEL.
6019 Winthrop-av.; beau. furn. rms.; pri. bath-shr.; $5 up; 24 hr. swbd.; Thorndale L.

PARK LANE
At the lake and park; 1 to 6 rooms. 2842 SHERIDAN-RD. Bittersweet 3800

LA SALLE, N., 1702 OR 1039, OPP. LINC. Park—Hotel rms., $4; kitnts., $5; elevator.

APARTMENTS AND ROOMS TO SHARE

GIRL WILL SH. ATTR. 2 R. KIT. APT. empl. girl. $11.25 semi-mo. Hyd. 6530.

TO RENT—HOUSES.

South Side.

6 RM. BUNG.—ALSO 2 RMS. IN BSMT.; 2 car brk. gar. $75. 8409 Crandon. So.Sh.3442

Southwest Side.

$27. 5 R. BRK. BUNG., FUR. HT., NEWLY reconditioned. Keys at 4334 S. St. Louis.

North Side.

BEAUTIFUL 6 ROOM HOUSE ON NEAR north side; wood burning fireplaces; white woodwork; suitable for business or residence; $80 per month. MISS AGNES McDONALD, Whitehall 6880.

Northwest Side.

VERY COMFORTABLE 7 RM. BUNG.—NEW decor.; furnace heat; wide lot; good trans. Low rent. 4544 Monticello. Pen. 9274.

Suburban.

COMPLETE LIST OF UNFURN. AND FURN houses and apts. Evanston to Glencoe. QUINLAN & TYSON, INC. 1571 Sherman-av., Evanston. Rog. Pk. 2617.

5 RM. BR. BUNG., STRICTLY MOD.; NATural fireplace, wide lot, furnace heat; $35. PALISADE 9520.

TO RENT—FURNISHED HOUSES.

AT ONCE—MOD. HUBB. WDS. HOME. 10 R. 3 b., well furn., every mech. conv.; oil ht.; elec. ref.; 2 c. gar., etc.; wooded secluded loc. yet close to depots, schls., shops; $200 mo. through Fair or shorter period. Address M M 101, Tribune, or call Winnetka 340.

TO RENT—APARTMENTS.

SOUTH.

General List.

Mod. 1-2-3-4 Rs., $22.50-$40
Elec. refrig.; inador; newly decor. Agent on prem. 1003 E. 53d-st. Hyde Pk. 6620.

3-4-5 ROOMS, $35-$40-$45.
Refg.; faces pk.; ½ blk. I. C. 9129 Dauphin; 1 bl. e. Cottage. Agt. on prem. Ste. 3362.

6 RM. APT.; H. W. HT.; $25; ALSO 3 RMS. furn., $25. 3425 S. Leavitt. Laf. 7778.

6128 INGLESIDE-AV. — NEW BLDG. 3½ rms.; free light, gas, refrig. Hyde Park 9454

One, Two, and Three Rooms.

2-3 R. APTS.—FACING JACKSON PK.; NR. stores, I. C., bus; free refrig.; lib. conc. Call at office of bldg., 1643 E. 67th-st.

TO RENT—APARTMENTS.

SOUTH.

One, Two, and Three Rooms.

REDUCED RENTALS.
2 AND 3 ROOMS.
7131-51 BENNETT-AV. Many Attractive Features. Free refrigeration, inador beds. Block to I. C. Station. MANAGER ALWAYS ON PREMISES OR PHONE DORCHESTER 8800.

6429 STEWART.
6553 HARVARD.
2-3 ROOMS. New bldg., free refrig. L. surf., R. I.

None Better—1-2-3 Rm. Apts.
Canvased walls; elec. refg.; beaut. lobby; near U. of C. in Hyde Park; $25-$40. 5401 ELLIS-AV. FAIRFAX 2622.

Beaut. 2½ Rm. Apts., $30.
New. dec.; free refrig.; tile bath. inador. 7150-52 Cornell. Agent on prem. Pla. 7235.

2-3 ROOMS, $27.50 UP. NEW BLDG. FREE refrig., inador; kit. cabs. 6653 La Fayette-av. 2 blks. R. I. depot, surf, schools, church. Yard for children. See agent at bldg.

Four, Five, Six Rooms, and Larger.

4 Rooms, $37.50.
1½ blks. to I. C. sta.; nr. schools, shops, bathing beach; inador beds. Regent 4300.

5715 BLACKSTONE.
7 rms., 2 bths.; refrig.; nr. I. C. and Univ. Rental $80. Frear-Delaplane, Hd. Pk. 7000.

EXTRA LARGE MOD. 5 RMS. CUT TO $50; G. E. refr.; nr. I. C. 67th-st. sta.; compl. redecorated. E. W. Shick & Co., Fairfax 9280.

MODERN 4 RM. APTS. ½ BLOCK FROM park; electric refrig.; low rent to responsible parties. 7137 Parnell-av.

4-5 LARGE AIRY RMS.—6201 KENWOOD; Gen. Electric refrigerator; near I. C., L and surface, shops; very reasonable. State 0240.

6 RMS., 2 BATHS—HTD. GAR.; TILE BTH. New bldg.; $75 with gar. So. Shore 1100.

SOUTHWEST.

One, Two, and Three Rooms.

3 Rms., Free Elec. Refrig.
5705 S. Richmond. Shower; very cozy, attr. rs.; reas.; $30. Keys at 3145 W. 63d.

Four, Five, Six Rooms, and Larger.

5 ROOM FLAT, STEAM HEAT; NEAR school; good trans.; $35. 6147 S. Major.

NORTH.

General List.

2000 LINCOLN PK. WEST.
2-3-4-5 Rooms. New bldg. overlooking Lincoln Park. Attractive Rentals. PETER F. REYNOLDS. LINCOLN 3633.

2-3-5 ROOMS.
415 FULLERTON-PKWY. OPP. LINCOLN PARK AND LAKE. $55-$120. FREE GAS AND REFRIGERATION. PETER F. REYNOLDS. LINCOLN 1518.

5256 GLENWOOD-AV.
2-3-4 attractive rooms; in-a-dor bed; free refrigeration; $35-45; L and surface; desirable location. Longbeach 8833.

4531 N. PAULINA-ST.
3-4 rooms, inador bed, refrigeration free $40 up; good transp. Lake View 7671.

2-3-4 RMS., $30 AND UP. 4400 N. Ashland-av.; best for money; kitchenette, dinette, inador bed; dress. room; elec. ref. Howard & Orr. 1606 Montrose-av.

2-3-4 RMS.; LIGHT, SUNNY, ATTRAC. garden court; new bldg.; extra inador; nr. pk. beaches; rents reduced again. 727 Briar. Buckingham 4716.

10 WEST ELM APTS. New bldg. 1 blk. to Lake Shore-dr. 2-3-4-5 spacious carpeted rooms. 10 min. walk to loop. $60 up. See Resident Manager.

4034-40 N. ASHLAND.
3-4 rooms, refrig., decor.; near schools; reas. John J. Ready & Co., 4001 Sheridan.

3 AND 4 RMS.—BEAUT. SPACIOUS AND mod.; Frig.; shower; near school; greatly reduced rental. 550 Aldine-av.

432 BELDEN—3-4-6 RMS.; STM. ELEC.; $27-$45. Janitor or ph. owner. L. V. 2949.

One, Two, and Three Rooms.

NEAR NORTH SIDE
You can linger over your coffee or get a few extra winks of sleep in the morning and after a refreshing walk be on time at your office, and get home quickly at night to our studio apts.; 1 to 3 rooms, one a bungalow; some furnished. COOK ESTATE. 161 E. Erie-st. Superior 2875.

1100 NORTH LA SALLE.
NEW 16 STORY FIREPROOF BLDG. 1½, 2, AND 2½ ROOM APARTMENTS. UNFURNISHED. $35 UP. FREE GAS, LIGHT AND REFRIGERATION. JOHN T. WHEELER & CO., DIV. 5320.

RENTS ARE AT LOW EBB. A 3 room apt. in Streeterville, tile bath, ivory panel walls, gas, light, refrig. incl.; switchboard; excellent restaurant. Mr. Stembridge, 180 E. Delaware. Whitehall 5100.

GREAT REDUCTION.
3 rm. kitch.; free refrig. and gas. 734 Wrightwood. Jan will show or call Ran. 6171

COR. BLDG. KITCHENETTE
Few low priced left; elec. refrig.; gas free; bus-car at door. 1157 Diversey-pkwy.

2 Rooms and Kitch.
Large dress. rm.; new. dec.; as low as $25 mo.; stm. ht. 5926-34 N. Paulina. Rav. 8767

2750 HAMPDEN-CT.—1 AND 2 ROOM KIT. apts.; modern; near Lincoln park; lowest rentals on the north side. Agent on premises. Apply at office of building.

2 RMS.—BEAUTIFUL AND SPACIOUS; INador bed, tile bath, shower, Frigidaire; finest transportation and location. Greatly reduced rental. 520 Surf-st.

Four, Five, Six Rooms, and Larger.

5 LARGE FRONT ROOMS.
New building; large closets; free refrig and gas; sacrifice rents; near new school. 1744 Albion-av. Phone Rogers Park 6360.

4 RMS. MODERN BEAUTIFUL AND SPAcious, large closets. A real home for refined people. Near lake and beach. Frigidaire, etc. Finest transportation and location. Greatly reduced rental. 1108 Pratt-blvd.

A STREETERVILLE BARGAIN— 5 rooms, 2 tile baths, ivory panel walls, gas, light, refrig. incl. at surprisingly low rental. Maid serv. avail. 180 E. Delaware. Mr. Stembridge. Whitehall 5100.

600 STRATFORD-PL., JUST OFF DRIVE at Yacht Harbor—Lovely 6 room apt., 3 baths; reduced to $125; fireproof building. Agent on premises, or State 4940.

SPACIOUS, MODERN 4 RM. APT.—FRIGIDaire, shower, extra inador bed; finest trans. and location. Greatly reduced rental. 3740 Pine Grove-av.

5 ROOMS, $52.50.
4148 Clarendon-av., cor. apt.; free refrig.; large, light rms.; 1 blk. lake. Well. 3460.

2 MONTHS' RENT FREE.
5-6 rms., nr. Lincoln pk. Mod. clean, except. loc. 1800 N. $50 (was $70.) Hol. 5920.

5 RMS.—BEAUTIFUL AND SPACIOUS; EXtra inador, 2 bedrms., tile bath, shower, Frigidaire; finest location and transp.; greatly reduced rental. 520 Surf-st.

2335 COMMONWEALTH.
Priced to rent. 4-5-6 rooms apts. Agent on premises or phone Central 5050.

3750 LAKE SHORE-DR.
5-6-7-8 rm. apts.; large rooms, wood burn fireplace; swim. pool; restricted tenancy.

S. W. COR. ORCHARD AND WILLOW—4 rms., steam; 2 bedrms., $20 up. Div. 9500.

NORTHWEST

General List.

1-2-3 R. KIT. APTS. $20-$25-$30-$32.50, also 4 rms., ½ blk. L sta. 4850 N. Kimball.

Four, Five, Six Rooms, and Larger.

4 ROOMS—$30.
4747 Wellington-av.; lge., lgt. rms.; stm. heat. Jan. 3050 N. Cicero, or Frank. 0333.

SUNNYSIDE AND ROCKWELL—4 AND 5 lge. mod. rms., G. E. refrig., nr. schls. L; except. reas. 4455 N. Rockwell. Kil. 8305.

TO RENT—APARTMENTS.

WEST.

General List.

2-3-4-5 ROOM APTS.—ALL WITH INADOR beds; free refrig. Rent very reas. Inquire J. Hirsh. 4659 Jackson-blvd.

FOR MODERN 3-4-5-6 ROOM APTS., MECH. refrigeration, good tran., call Monroe 2120.

Four, Five, Six Rooms, and Larger.

1327 INDEPENDENCE-BLVD.—MODERN 6 rm. apt., 2 baths; special concess.

TO RENT—APARTMENTS—SUBURBAN.

NORTH.

Evanston—19 minutes to loop.

4 RMS. REBA-PL. $42.50; NEW BLDG.; large rms. and closets.; in-a-dor; free ref.; canvas walls; garage in bldg. State 0240.

TO RENT—FURNISHED APARTMENTS.

(See Also Hotels and Apartment Hotels.)

SOUTH.

Hyde Park / South Shore
5200 HARPER. 5493 CORNELL. 7106 EUCLID. $35-$57.50.
Canv. walls; some with sun parlor; bedrm. and 2 closets; I. C. trans., st. car, bus. RALPH H. WOODLEY, 1638 E. 55th-st. Hyde Park 2187.

Moderne Manor Apts.
6435 YALE. 1-2-3 RM. KIT. APTS. New bldg.; free el., gas, refr., linens, maid serv. incl.; 1 blk. R. I., surf., L; $40 up. Norm.3355

$45 2½-4 ROOMS $55
New bldgs; just furn.; extra bed; free gas, electricity, refrig.; all trans. Engle. 3000. 6600 Stewart, 6640 Yale, 6512 Harvard.

Norquette—New 1-2-3 RMS.
Complete serv., smart, spac., quiet; L. surf., R. I., bus; cut rates. 6818 Normal. Nor. 6824.

CAMPUS VIEW.
5484 Greenwood, 1-2-3 rm. beau. furn. apts.; el. refr., elev.; comp. hotel serv.; reas.

NORWOOD HOTEL APARTMENTS, 1-2-3 rm. new apts.; lowest prices; all transp.; full hotel serv.; free gas, elec. refrigeration; cafe. 6400 Normal-blvd. Englewood 3700.

$9 WK., 2 RM. KIT.; PRI. BATH, ELEC. ref. free, lgt., gas. 6519 Drexel, Fai. 4225.

MICHIGAN-AV., 2444—WARM 1-2 RM. APTS. Private baths; free gas, elec.; $4 week up.

4 RM. CORNER FURN. APT., 1 BLK. I. C., bus. surf. 6938 Harper. Dor. 3401.

SOUTHWEST.

MOD. 2½, 4, 5 R. APTS.; FREE GAS, LGT., el. refrig.; nr. L. $32.50 up. 1516 W. 62d.

NORTH.

FORTY EAST OAK
1-2-3 ROOMS.
One of Chicago's finest apartment hotels known throughout the country. Just west of Michigan-av. at Oak-st. Fifteen minutes to the loop.
H. H. DUNBAR, MANAGER. WHITEHALL 6040.

MONTROSE BEACH
$35 AND UP.
1-2-3 room apts., completely, elegantly furn.; new bldg.; soundproof; tile baths, showers; refrig.; radio in every apt.; coffee shop. 24 HOUR HOTEL SERVICE. PUBLIC GARAGE SERVICE, $8. 925 MONTROSE. EAST OF SHERIDAN.

Loyalton Apartments
4630-32 BEACON-ST. offers beau. furn. 1-2 room apts. at very low rents. Comp. serv. Best value on North Side. Inspection will convince you.

BEACHVIEW HOTEL,
7645 Sheridan-rd. Rogers Park 8200. Extremely large single rooms with private baths and 2-3 room apts. Large sun parlors, overlooking Sheridan-rd. Modern. Complete service. Very reasonable rates.

1-2-3 RMS., $35 UP
NEW BUILDING. NEWLY FURNISHED. Elec. refrig., gas, light, showers, etc. 1824 N. Park-av. (1½ blks. Linc. Pk.). 1800 NORTH. 1 BLK. W. OF CLARK.

COLUMBIA CREST APTS.
1101 Columbia-av.; 1-2 room apts.; 2 rms. with bedrm. and extra in-a-dor bed; 1 room with kitchenette, dress rm., bath; complete service; $35-$60 month. Weekly rates.

$9 A WEEK UP.
1-2-3 RM. KITNTS. BEAUT. FURN. FULL HOTEL SERVICE. 15 MIN. LOOP. OAKDALE APT. HOTEL, 1049 OAKDALE-AV.

AT LINCOLN PARK.
Maid service, linens, showers, refrig., fireproof bldg.; homelike atmosphere. 1940 Lincoln-av. Just west of Clark. Center and Ogden-av. Diversey 10354. Very reas. rent.

CROMWELL APTS.
5718 WINTHROP-AV. 1-2-3 r. newly fur. apts.; hotel serv.; spec. mo. rates; near L bus. Longbeach 9611.

EDGEWATER PLAZA APTS.
5425 KENMORE-AV. Beau. furn. 1 rm. apt.; comp. serv.; also hotel rms., $7.50 wk. up. Edge. Bch. L. bus.

3-4 RMS. FURN. AND UNFURN. $55 UP.
244 E. PEARSON.
800 NORTH AT LAKE SUP 4701.

237 E. DELAWARE-PL.
Beautifully furn. 6 room apt.; wood burning fireplace, 3 baths, spacious rooms, at big sacrifice. SUPERIOR 7566.

712 DIVERSEY — COMPLETELY FURnished 1 and 2 rooms; all outside; hotel service; newly decorated; 15 minutes to loop; near Diversey beach and golf links.

REAL HOME—4 LARGE, LIGHT RMS. EXtra bed; new furn.; bus at cor.; N. W Ry. 2 blks.; elec. refrig. 1751 Granville, cor. N. Hermitage, 2d apt. Sheldrake 2863.

EASTWOOD BEACH HOTEL
1-2 rm. kit. apts.; $35-$65; hotel service. 811 Eastwood-av. Longbeach 2345.

SWANVILLE APTS.
2-3 rms., incl. light, gas, refrig., from $45. 701-15 Brompton-pl. Good trans. Bitt. 1600.

1137 PRATT-BLVD. APTS.
1-2½ r. fur. kits., $32.50 up. Comp. hotel serv.; nr. bus, Loy. L. Wkly. rates, $8.50 up.

PARKINGTON MANOR,
1421 FARWELL-AV. Beau. lge. 2 rm., comp. serv., Frigid.; $35 up; 1 bl. s. Morse L.

CHARMAINE APTS., 4737 N. HERMITAGE —Homelike kitch. apts. in Ravenswood; 2-3 rms.; newly furn.; carp. firs.; spec. rates.

MY LOVELY 3 RMS. $12 WK. FURN. beau and compl.; nice liv. rm.; rl. bdrm., accom. 3; splen. kit. 721 Brompton. 3500 N.

4 RM. MODERN APTS.—NEWLY FURNished, for 4 people. Extra inador bed. Rent greatly reduced. 3740 Pine Grove-av.

MUST FILL HIGH GRADE BLDG.—REAL homes; large 3 and 4 rm. apts. furnished and unfurn.; all trans. 6369 Sheridan-rd.

SPACIOUS 4 RM. APT.; NR. L LAKE AND bus; free light, gas, Frigid.; beaut. furn.; $55. 6202 Lakewood-av., corner Granville.

SACRIFICE RENTS; 3-4 RM. ATTR. FUR. bedr. effcy.; 2 blks. Rog. Pk. L. school. Mrs. Sutton, 1340 North Shore-av. Bri.5447.

3 RM. FURN. FLAT; PRI. BATH; WILSON exp., bus. surf.; $8 wk. 4345 Kenmore-av.

MOD. 7 RM. FURN. APT.; COULD DIVIDE in 3 and 4 rms. 10 W. Division-st.

2-3-4 RMS. — 3 BEDS; ELECT. REFRIG.; near L, lake, bus; reas. 5314 Winthrop.

ROSEMONT APTS., 4435 GREENVIEW-AV. Furn. 2½-3½-4 rms. Edge. 7587.

4-5 ROOM FURN. 3 BEDS, $45 UP; LGE. lgt.; 1 blk. lake. Owner. 1341 Touhy-av.

MAGNOLIA, 4656—BEST VALUE, 4 R. ACcom. 2 cpl.; Frig.; comp.; $52; 2 r., $25 up.

5827 RIDGE—2-3-4 RMS. REFRG. GAS, elec. free, $8 wk. up. Open. Edg. 0959.

1 RM. KIT. NEW FIREPROOF BLDG. COMplete service, $9 week. 641 Aldine.

LA SALLE, N., 1702 OR 1039—NR. NORTH Side; 1-2-3 r. kitnts., $5-$10; hotel r., $4.

4 RMS.—NEWLY AND BEAUT. FURN.; greatly reduced rental. 530 Aldine-av.

WINDBARE HOTEL—841 WINDSOR [4530 N.] 1 rm. Pull. kits., $30 up. Compl. serv.

1362 GREENLEAF—ATTRAC. 2-3-4 ROOM apts.; blk. to L, bus; reas. Briar. 6322.

4-5-6 R. FUR. NEW. ACCOM. 6. E. OF Sher. Ex. tr.; reas. 901 Airdrie. Buc. 3482.

834 FULLERTON—ANITA MANOR; 1 RM. kit. apt.; pri. bath. frig.; L exp; 3 c. lines.

NORTHWEST.

$11 WK.—BEAUTIFUL FURNISHED 4 RM. apt., corner bldg.; steam heat; modern; all trans. 2732 N. Kimball-av. Albany 3538.

WEST.

AUSTIN APT. HOTEL.
1-2-3 RM. KITNTS.—BEAU. FURN. FULL HOTEL SERVICE—$9 WEEK UP. L AND STEAM TRANSPORTATION. 5808 W. LAKE-ST.

AUSTIN ARMS APTS.—130 N. LOTUS [5430 W.]; strictly mod.; smartly furn. 1 rm. kitch.; 2-3 rm. bedrm. apts.; gas, maid, elec., linens, incl. Reasonable. Este. 1664.

Le Claire Apts.—5036 Wash.
1-2-3 rm. apts., beau. furn., free refrig., gas, lt.; exc. tr.; reas. rent. Austin 5216.

"THE CHATEAU"
1-2-3 r. Kits. Comp. hotel serv. Reas. rentals. Gentiles. 330 N. Austin-blvd. Aus.1417.

2½ RM. APT. NEWLY FURN. AND DECOrated in private unfurn bldg.; reas. 5658 Washington-blvd. Call Mansfield 2800

SYLVAN MANOR APTS. 4301 MONROE-st. 1-2 rs. Maid, lin., gas, lt., Frig. Reas.

4948 MAYPOLE—4-5 R. COR. APT.; 4 R. Eng. bsmt. Frig. shr.; bus. L. 3 sur.

2127 JACKSON-BLVD.—2-3 R. KITS. $7-$12; sgl. rms., $4; cl., gas, linen, maid service.

WANTED—TO RENT—APARTMENTS.

NATIONALLY KNOWN ENTERTAINER exch. lessons dramatic art for small furnished apt. Address C 354, Tribune.

TO RENT—STORES.

South Side.

Block from 71st and Jeffery

1869 E. 71st-st., opposite I. C. station. Fruits and vegetables, bakery, cigars and periodicals, or dry goods. RALPH H. WOODLEY, 1638 E. 55th-st. Hyde Park 2187.

EST. BEAUTY SHOP LOCATION—25X50 OR any bus. 1023 W. 59th-st. Normal 5539.

Northwest Side.

2 LARGE STM. HEATED STORES; CAN BE used for any purpose; cheap rent and conc. 1867 N. Damen. Brunswick 4901.

TO RENT—OFFICES AND SHOPS.

Central.

Engineering Bldg.

PRIVATE OFFICES; FURN., UNFURN. Any arrangement desired; Telephone, Mailing, Secretarial Serv. From $5 mo. up ROOM 200, 205 W. WACKER. CEN. 1689.

32 N. STATE, S. W. CORNER WASH.—ATtractive offices; splendid light; night service; center of loop; single r., $25 up; with recept. rm., $40 up; few furn. Beau. desk space; steno., ph. SWIGART & CO., Rm. 601

BEAUTIFUL OFFICE, SALES, DISPLAY, or studio spaces, unusually light; low rent EDWIN J. BOWES JR. & CO. 154 E. Erie-st. Whitehall 6026.

OFFICE ECONOMY PLAN— FURN. OFFICE $25. DESK, $10. IN SMALL SUITES WITH SEC. SERVICE. Rm. 420, 82 W. Washington. Andover 5696.

FURNISHED PRIV. OFFICE WITH EFFIcient office service, $25. Room 14117 Merchandise Mart or Superior 2627.

CHOICE OFFICE SPACE IN LAKE MICHIgan Bldg. Call Mr. Voss. Cent. 2511

MOD. PRIV. FURN. OFF.—STENO SERV $37.50 mo. Rm. 1646 Transportation bldg.

MAIL-PHONE SERV., NOW $2 MONTH Rel., perm. Rm. 514, 56 W. Washington.

SUBRENT FURN. OFFICES, 1524 FIRST Nat. Bank Bldg. Central 8834.

PRIV. OFF. — BEAU. DAYLIGHT, HIGH class bldg., $30. 841 N. Wabash. R. 1028.

WANTED—STORES, OFFICES, LOFTS.

WANT ENG. BSEMT. FOR LIB. NO. SIDE or sub. Address A A 286, Tribune.

TO RENT—MANUFACTURING PROPERTY

SMALL FACTORY SPACES FOR RENT—224 N. SHELDON-ST. CANAL 3662

MFG. AND STORAGE SPACE—STM. HT. Reas rent. 2354 Lincoln-av. Linc. 8200.

OFFICE FURNITURE, FILES, SAFES.

USED SAFES, STORAGE CABINETS, FILES, desks, chairs, like new; very reas. Lome [2 stores], 408 S. Dearborn, 160 W. Lake.

USED DESKS, CHAIRS, FILING CABNTS., safes, transfer files; bargs. 39 N. Halsted.

LOWEST PRICES ON USED OFFICE FURN., transfer cases. Geiser, 339 S. Wabash, 2d.

ENORMOUS LOT OF USED OFFICE EQUIPment from Eng. office; reas. 236 W. Lake-st.

PARTITIONS AND RAILGS., DESKS, FILES safes—All walnut fin. Spitzer's, 173 W. Lake.

STORE FIXTURES.

FINE CABINET FIXTURES FOR SALE—Bargain. 848 Crescent-pl. Buc. 9564.

USED HAIR DRYERS, WAVING MACHINE dressers, cheap. PAIDAR, 1108 N. Wells.

6 TABLES, 18 CHAIRS FOR RESTAUrant; perf. cond.; cheap. 2323 Van Buren.

REAL ESTATE FOR SALE.

APARTMENT BUILDINGS.

South Side.

GOOD 2 FLAT BUILDING—EAST END-AV.; make offer. Address B 132, Tribune.

HOUSES.

North Side.

$9,000 BUYS 2530 MORSE, WORTH $17,000; brk. bung.; tile roof, bath; oil ht.; 37½ ft. lot; $1,800 cash. Open 1-5 daily.

REAL ESTATE—OAK PARK—AUSTIN.

FOR SALE OR RENT—NORTH OAK PARK; brick colonial corner house; 4 bedrooms; 2 baths; oil heat; 3 car garage; reasonable. Owner, Village 6346.

REAL ESTATE—SUBURBAN—S. W.

Tinley Park—47 minutes to loop.

START THE NEW YEAR ON ELMORE'S co-op. mod. poultry farms; earn money in your spare time; low price; terms. Grover C. Elmore, 100 N. La Salle. Fra. 2650.

REAL ESTATE—SUBURBAN—NORTH.

Lake Forest—40 minutes to loop.

OWN LOT 100X180 ON GREEN BAY RD. nr. Onwentsia; will build 8 rm. Engl. Tudor hse.; want resp. buyer; tms. $500 cash, $2,000 at occupancy May 1, bal. like rent; plans can be altered to suit; prompt action required. Address M L 61, Tribune.

Ravinia—37 minutes to loop.

$700 BUYS NICE CORNER HOMESITE, 2 blks. Ravinia station; worth $3,000. Tel. Rogers Park 0011.

REAL ESTATE—SUBURBAN—WEST.

General List.

3 Acres & Unfinished House.

Just west of Downers Grove nr. Ogden-av. A bargain on your own terms. J. A. Sherman, 6211 S. Troy-st. Rep. 4995.

River Forest—18 minutes to loop.

OWNER LEAVING TOWN—MUST SAC. 6 r. Riv. Forest bun.; nr. L and C. & N. W. trans. Lrg. lot, 2 c. gar. $6,250. Terms. Pilgrim, 5637 W. Lake. Aus. 1680. Vil. 5100.

Wheaton—40 minutes to loop.

3 GAS STA.—ROOSEVELT-RD., WORLD'S Fair rt. Webster, 130 Liberty-dr., Wheaton

REAL ESTATE—ACRE PROPERTY.

SACRIFICE FOR CASH—30 ACRES, 997 FT. on 40 ft. highway; 9 rm. mod. home; 5 acre orchard; 17 mi. Loop. 3022 Sheffield-av.

REAL ESTATE—FARM LANDS.

Indiana.

10 A. FOR TRUCK, CHICKENS; ADJ. town; small house; $1,000; terms; no brokers, no trades. Address A B 306, Tribune

Michigan.

75 AC. GOOD LAND—2½ MI. TOWN; 8 A. timb.; 8 a. alfal., fruits; 4 r. house, barn, etc.; team, cows, hogs, tools and feed; only $2,500; easy tms. Roessler, 140 S. Dearborn.

Wisconsin

SOO LINE LAND GRANT LANDS IN UPper Wisconsin. Free information. Ask for Booklet No. 53 Homeseekers' rates. Address H. S. FUNSTON, Land Dept., Soo Line Ry., Minneapolis, Minn.

REAL ESTATE WANTED.

Houses.

WILL PAY CASH FOR BUNG. IN SOUTH shore dist. or Avalon Park. Must be a bargain. Address A B 307, Tribune.

Farms and Acres.

WANTED—5 ACRES WITH OR WITHOUT house; near city pref.; give full description of property. Address B 143, Tribune.

REAL ESTATE FOR EXCHANGE.

Apartment Buildings.

4848 N. SPRINGFIELD—1½ BRICK 2 APT. 33 ft. lot, 2 car gar. Price $9,500, $6,000 1st due 1935. Trade and $1,000 cash. It is 6 down, 4 up. Tel. Niles Center 5.

STORE AND FLAT FOR SML. BUNG. OR clear lot and some cash. Holly. 1505.

3 FLAT, 5 YRS. OLD; 3 CAR GARAGE; gd. loc. for bung. Address C 347, Tribune.

Business Property.

EXCH. BUSINESS VACANT—SOUTH, CLEAR for bonds, stocks, other securities or apartments. Address B 104, Tribune.

WANT SML. 1 STORY FACTORY BLDG. on N. or N. W. side, for 3 flat. Hum. 4795.

Other Cities.

EQTY. 4 FINE PROP., W. HIGHLAND-blvd., Milwaukee, Wis., for gd. inc. prop. or home. N. Side, Chgo. Bargain. Bri. 5799.

Miscellaneous.

JUST A LITTLE CASH AND "WHAT HAVE you" for the balance takes my close-in and very valuable highway frontage. Address M J 359, Tribune.

REAL ESTATE LOANS, MORTGAGES.

1ST MORTGAGES BOUGHT OR WILL LOAN on 1st mtgs., master's certificate or other g... collateral; monthly payments. Simmons Bros., 69 W. Washington. Ran. 6149

WILL PAY $1,000 COMM.—PRIV. PARTY wants $3,000 1st mtg. on 200 ft. frontage, 900 deep on Lake-st., 16 mi. out; improved with gas sta. and 6 rm. bung. Austin 0983.

FIRST MORTGAGES BOUGHT. Short term refinancing. Loans self-liquidating. General Acceptance Co., 139 N. Clark-st.

COLLATERAL LOANS ON 1ST MTGS., OR bought at discount. Loanon Sec. Corp. 134 N. La Salle. State 4600.

NEED $10,000 ON BUS. PROPERTY 3½ times value. Address B 205, Tribune.

WILL BUY 1ST MTGS.; REASONABLE DIScount. L. Price, 139 N. Clark-st. Dear. 9862

STOCKS AND BONDS.

TAX WARRANTS ALL ISSUES Purchased for cash at top market prices. Room 1409, 59 E. Madison. Central 7859.

BEST CASH PRICES FOR BONDS, MTGS. and C. Ds. 134 N. La Salle. Room 316.

WE BUY R. E. BONDS AND TAX WARrants. Louis Stern & Co., 134 N. La Salle.

UP TO 80% CASH ON REAL EST. BONDS. Cunard Co., 105 W. Adams-st., Rm. 1409.

LITTLE ORPHAN ANNIE: Mr. Futile's Fumble

LOANS.

Personal, Property, and Salary.

For Lowest Rates on Loans
Careful Borrowers.
Come to HOUSEHOLD

Cash loans $300 or less to husbands and wives at reasonable rates. On loans above $100 charge is less than the usual small loan rate; no lower rate in Chicago.

If you are keeping house and can make regularly monthly payments you have all the security needed. Quick service. Strictly confidential. Husband and wife only need sign. No endorsers. 20 months to pay.

LOOP:
77 W. Washington, 10th fl. State 0151
105 W. Monroe, 5th fl. State 1777
105 W. Madison, 14th fl. Franklin 0885
ROGERS PARK:
1737 Howard-st. 2d. Rog. Pk. 8320
WEST:
4010 W. Madison, 4th fl. Kedzie 0704
9 S. Kedzie-av., 3d fl. Van Buren 0100
CICERO-BERWYN:
6012½ W. 22d-st., 2d fl. Cicero 6400
OAK PARK:
1110 Lake-st., 3d floor. Euclid 503
NORTHWEST:
2800 Milwaukee, 5th fl. Capitol 3440
4710 Irving Park, 2d fl. Pensa. 4570
NORTH:
1951 Irving Park, 2d fl. Buck. 1006
4753 Broadway, 11th fl. Longb. 7163
SOUTH:
841 E. 63d-st 4th fl. Plaza 8360
736 E. 63d-st., 2d fl. Fairfax 2839
6856 S. Halsted, 2d fl. Englewood 5534
SOUTHWEST:
6255 S. Ashland, 2d fl. Hemlock 4510
2355 W. 63d-st., 2d fl. Republic 4472
SOUTH CHICAGO:
9130 Commercial 2d fl. So. Chi. 0103
ROSELAND:
11108 S. Michigan, 2d fl. Comm. 3880

HOUSEHOLD Finance Corporation

$25 TO $300
Salary Loans On Your Signature Only
AN UNEQUALLED METHOD.
No Delay—No Endorsers.
No Mortgages — Confidential.

REPAY ANY DAY, WEEK, OR MONTH TO REDUCE THE COST.

PHONE AND LEARN—YOU WILL BE DELIGHTED WITH OUR SERVICE.

We Also Make Furniture, Auto and Co-Maker Loans.

LOCAL LOAN CO.
UNDER STATE SUPERVISION.
27 W. WASHINGTON. RANDOLPH 8400.
821 W. 63D-ST. ENGLEWOOD 7800.
1912 N. ASHLAND. BRUNSWICK 3100.
4013 MILWAUKEE. AVENUE 1400.
1 N. CRAWFORD. KEDZIE 5900.
8 N. OGDEN HAYMARKET 4700.

Feel free
To see us
If you need money

No one need hesitate to see us if money is needed. We are glad to explain our plan to all.

LOANS UP TO $300.00 made on HOUSEHOLD GOODS—SALARY—AUTOS.

An easy repayment schedule is arranged so that you may repay your loan without burden. Your entire arrangement is made in a pleasant, businesslike way.

Our FRIENDLY LOAN SERVICE has been popular for the past 44 years.

C. C. ERD
7 S. DEARBORN-ST., 9TH FLOOR. Room 916. CENTRAL 4738.

PERSONAL FINANCE CO.
OFFERS YOU
A Complete Loan Service
at an unusually reasonable cost. For quick action phone or visit the PERSONAL OFFICE nearest your home.
CHICAGO—PERSONAL.
4554 Broadway, 2d floor. LONbeach 4082.
4770 Lincoln-av., 2d flr. LONbeach 6357-8
3982 Milwaukee-av., 2d flr. PALisade 0980.
[Over Art Thompson's Dept. Store]
4010 W. Madison-st., 2d flr. NEVada 2134
757 W. 79th-st., 2d flr. RADcliffe 8228
841 E. 63d-st., 3d flr. HYDe Park 1472
2403 W. 63d-st., 2d flr. REPublic 7229
OAK PARK—PERSONAL.
1040 North-blvd., 2d flr. VILlage 6840
CICERO-BERWYN—PERSONAL.
6346 W. 22d-st., 2d flr. BERwyn 666
EVANSTON—PERSONAL.
708 Church-st., 2d flr. GREenleaf 6081
PERSONAL FINANCE CO.

LOANS—$25 TO $300.
Salary or Furniture.
T. B. WARD
8 S. DEARBORN, RM. 612. RAND. 2060

MONEY
FOR EMERGENCIES. HOUSEHOLD OR CO-MAKER LOANS UP TO $300.
PUBLIC LOAN CORP.
4013 MILWAUKEE, RM. 401. PEN. 8144.

SALARY OR FURNITURE LOANS $10 TO $300.
IMPERIAL CREDIT CO.
30 W. Washington, 11th floor. Fra. 6924.
SOUTH SIDE OFFICE:
6317 S. Halsted-st. 2d Floor. ENGLEWOOD 0108.

PRIVATE INDIVIDUAL HAS AMPLE funds avail. to parties who have late model autos or any other accept. collateral; or will reduce your present paym't; guar. low rates; no embarrassing invest.; strictly confidential. Address M M 26, Tribune.

$50 LOANS TO EMPLOYED $300 UNDER STATE SUPERVISION. Also loans on stocks, bonds, tax war. CAPITAL SECURITIES CO., 72 W. WASHINGTON-ST.

CHICAGO FINANCE CO.
$50.00 TO $300.00. FURNITURE OR SALARY LOANS. 11 S. La Salle-st. Central 1060.

LOANS OVER $100 AT REDUCED RATES. Commonwealth Loan Co., ROG. PARK 0754. 7 CHICAGO OFFICES.

Business Loans.

$300 to $30,000
on the equipment of factories, restaurants, stores, laundries, hotels, rooming houses, etc. Collateral loans on first mortgage, warehouse receipts, etc.
Best Rates—Easy Time Payments.
Oldest Estab. in Chicago.
F. BOLAND, 215 W. Randolph. Frank. 1966.

$200 TO $200,000
to factories, shops, stores, restaurants, etc., on machinery, equipment, fixtures, accts. receivable, automobiles or any other security. LOWEST rates. Convenient payments.
The Morrison Company
1200 N. ASHLAND-AV. Phone Brunswick 9300.

USED AUTOMOBILES FOR SALE.

ATTENTION, TAXI-CAB DRIVERS.
1931 La Salle 7 pass. de luxe sedan, 6 wire whls., side mts., equip.... $985
1931 Packard 7 pass. de luxe sedan, 6 wire whls., side mts., perfect.. $895
1930 Cadillac 7 pass. sedan, like new, fully equip., a beauty.... $650
1930 La Salle 7 pass. sedan, fully equip., mech. perfect, a barg.... $595
1930 Buick 7 pass. sedan, prac. new, driven carefully, fully equip..... $575
Terms, trade, guar. West Side Auto Exch.,
4637 W. MADISON-ST.

1929 CADILLAC, 7 PASS. SEDAN, $260 DN. 1929 Stude. Pres. 8, 7 pass. sed.. $120 dn. 1929 Packard 8 sedan....... $190 dn. Robt. M. Foley, 2243 S. Michigan. Vic. 5454.

Auburn 1932 Str. 8 Sedan.
4 dr., 5 pass.; wood whls.; beautiful black finish; free wheeling; dual ratio; orig. cost $1,290. Positively like new. Repos. Sacr. for $495. Your car as down pay., bal. 12-24 mos. 7 day driv. trial. 90 day guarantee. G. M. S. Finance Co.,
4635-37 Washington-blvd.

AUBURN—8, 1932 SEDAN; WIRE WHLS., side mts.; hardly used; $465; 7 day driv. trial; bal. 12-24 months. G. N. C. Finance Corp., 3939 Washington-blvd. Always open.

AUBURN—LATE 1931 DE LUXE 5 PASS sedan. Free whlg. W. w., white wall tires. Real bargain. $450, terms. 3327 Milwaukee.

AUBURN—8; VIC. 4 PASS. CPE.; LATE '29. 6 w. w.; like new; priv.; $145. Rog. 9338.

AUSTIN '30 COUPE, $110.
A1 condition throughout; new tires. GLENN E. HOLMES, INC., 30 W. Lake-st.

Buick 1932 Str. 8 Sedan.
4 dr., 5 pass. de luxe; beautiful blue finish; free wheeling; Wizard control; cost $1,490. Looks like new; repos.; sacr. for $695. Your car as dn. pay., bal. 12-24 mos. 7 day dr. trial. 90 day guar. G. M. S. Finance Co.,
4635-37 Washington-blvd.

Buick 1932 Vict. Coupe.
Str. 8, 5 pass.; long whl base; free whlg.; Wizard control. Cost $2,240. Like new. Reposs. Sacr. for $985. Your car as down pay., bal. 12-24 mos. 7 day driv. trial. 90 day guarantee. G. M. S. Finance Co.,
4635-37 Washington-blvd.

BUICK—1931-968 COUPE, RUMBLE SEAT. 6 wire wheels, sidemounts, Double Eagle tires, spotlight, radio, hot water heater. Now only $675. Small down payment. Balance easy terms. No endorsers. 5710 BROADWAY. LONGBEACH 1252.

Buicks, '32s, Low as $845.
CLOSING OUT 7 CARS. 5 and 7 pass., 5 pass. coupes, convertibles. All warranted. Liberal trades. FINANCE AGENT, 1132 DIVERSEY.

BUICK—LATEST 1931 MOD. 8-91 CUST. brougham; wr. whls.; whipcord uphol.; 132 in. wh. base; cost $1,985; our price $595
1801-03 W. 63D-ST.

BUICK—1931 SEDAN, MODEL 8-67; 6 W. w., side mts., trunk, spotlight; used very little; cost over $1700; must sell, $545. Terms arranged. 6741 Ogden-av.

BUICK—1931 MODEL 8-87, SIDE MTS.
$850.00.
JAS. LEVY BUICK CO., 2257 S. MICHIGAN.

BUICK—'28 MAST. SEDAN; $80 DOWN.
NORTHWEST BUICK CO.
3801 LAWRENCE-AV.

BUICK—COUPE, 1930; FIVE PASS. MAST. 6; it looks and runs as though never driven a mile; $495. Studebaker Sales, 26th and Michigan.

BUICK—1932 SEDAN; COST ME $1,540; practically new; used by me very little; out of work, must sacrifice; $750; consider terms. 2114 N. KEDZIE, 2d FLOOR.

BUICK — '30 SPORT COUPE; RUMBLE seat, heater, spotlight; A1 mechanically; good tires; $285; priv. party. Dorch. 6955.

BUICK — 8, LATEST 1931 SEDAN; USED little; almost new; rare bargain; $495, terms, trade. 3327 Milwaukee at Crawford.

BUICK—'31 MODEL 96 5 PASS. VICTORIA Coupe, like new, low mileage, $850. Lincoln Park Buick Co., 2825 N. Halsted.

BUICK—1930 DE LUXE SEDAN; WIRE wheels, side mounts; $465. American Finance Co., 6050 Cottage Grove. H. P. 7200.

BUICK—'29 COUPE; SACR. FOR $125; GD. tires, running cond. Juniper 8533.

CADILLAC—IMMEDIATE DELIVERY.

V-12

Special Custom Town Sedan, almost identical with new style . . . series 370-'31, with full de luxe equipment . . . six wire wheels . . . fender wells . . . covers . . . Fleetwood hand fashioned interior . . . conditioned in Cadillac Factory branch New Car Service Division . . . fully warranted . . . $1,895 . . . terms. . . .

CADILLAC MOTOR CAR CO. . . . FACTORY BRANCH . . . 2258 S. MICHIGAN-AV. . . . 5201 BROADWAY. . . . OPEN DAILY. EVENINGS . . . AND SUNDAY.

Cadillac V-8 Legitimate '31.
This perfectly styled sedan has been conditioned in our new car service division by new car craftsmen and carries our warranty. The orig. glossy finish, spotless interior and all appointments guarantee true Cadillac prestige, performance and comfort. It is de luxe custom style equipped; no better value any place; only $1,545, trade, bal. easy. CADILLAC MOTOR CAR CO., Fcty. Branch.
2258 S. Michigan. Cal. 4185.

CADILLAC—V-8 FACTORY RENEWED. DE LUXE CUST. WIRE W. F. W. SED. LATEST STYLE IMPROVEMENTS. THIS 341B29 PRICED AT $745. 341'S AS LOW $445. CADILLAC MOTOR CAR CO., Facty. Branch, 2258 S. MICHIGAN. 5201 BROADWAY.

CADILLACS—V-12'S AND V-8'S. ALL STYLES, WARRANTED 1931'S. PRICED LOW AS $1,195. F-E-L-Z, WELLINGTON 7802.

CADILLAC—LATEST '30-353 CUST. 7 P. sed.; been in stor. 15 mos.; can't tell from new; orig cost $4,300; our price, $895.
1801-03 W. 63D-ST.

CADILLAC—29 CUST. FLTWD. IMP. SEDAN, like new; lifetime tires; chrome whls., etc. Cost $7,200, now $550; tms. 2234 S. Mich.

CADILLAC—'26, 7 PASS. SEDAN $65
CADILLAC, '27, 7 PASS. SEDAN....$125
6501 N. WESTERN-AV.

CHEVROLET BARGAINS—
1930 COACH $150
1931 COACH, 6 W. WHLS $265
1931 CONV. SPT. COUPE $285
1932 COACH, ALMOST NEW $375
TERMS. 3327 MILWAUKEE.

CHEVROLET—'31 CPE., IN BEAUT. SHAPE, ready for 20,000 mi. uninterrupted service. Only $295; $95 dn., bal. E-Z. 2234 S. Mich.

CHEVROLET—1932 6 CYL. SPT. COUPE, 6 w. w., low mil., heater and full equipment. $125 dn., bal. E-Z. 2234 S. Michigan.

CHEVROLET—SEDAN, 1930; A-1 COND. $200. Private party. Sheldrake 3089.

CHEV.—1932; FENDER WELL; DE LUXE sedan; 2 months old; barg. Triangle 4613.

CHEVROLET—1930 COACH; MOTOR TIRES, finish 100%, $225. 1107 N. Clark-st.

CHRYSLER—'31 IMPERIAL 8 DE LUXE 5 pass. sed.; beautiful black duco with whipcord upholstery; side mts., chrome tire covers, radiator screen, Lorraine light, radio, hot water heater, etc., etc. Must be sold at once; will accept any reasonable offer.
WEST SIDE BUICK CO,
4666 WASHINGTON-BLVD.

Chrysler 1932 8 Cyl. Coupe.
Rumble seat, 6 wire wheels, side mounts, all heavy duty tires. Exactly like new. Now only $745. Terms arranged. We trade. HEALY MOTOR SALES. 7150 Stony Island. Hyde Park 0035.

Chrysler Real '32 Imperial.
FLOAT. POWER, AUTOMATIC CLUTCH, FREE WHEEL, 6 WIRE, TRUNK RACK. CLOSING OUT AT ABOUT ½ COST. FINANCE AGENT, 1132 DIVERSEY.

CHRYSLER—LATEST '32 IMPER. 8 DE LX. sed.; float. pow. auto. clutch. 6 wd. w., sd. mts.; used; cost $2,695. Our pric. $1,195.
1801-03 W. 63D-ST.

CHRYSLER—77 SEDAN; 1930 WITH WIRE wheels, side mounts, etc. Finish glistens like a new dollar. Interior is immaculate. Spirited performance; $485. Studebaker Sales, 26th and Michigan.

The Tribune does not knowingly accept automobile advertising which misrepresents the year of the car. If you wish to confirm the year model of a used car advertised in its columns, secure the serial number (which determines the year model) and telephone the Tribune, Superior 0100, Local 328, for verification.

USED AUTOMOBILES FOR SALE.

Chrysler 1932 6 Sedan.
2D SERIES, 4 DR., 5 PASS. DE LUXE; WIRE WHLS.; AUTOMATIC CLUTCH; FREE WHLG.; FLOATING POWER; COST $1,320; CAN'T BE TOLD FROM NEW; REPOSS.; SACR. FOR $695. YOUR CAR AS DOWN PAY., CONV. TMS. G. M. S. FINANCE CO.,
4635-37 Washington-blvd.

Chrysler 1932 8 Sedan.
DE LUXE, 4 DR., 5 PASS.; 6 WIRE WHLS., S. MTS.; DIVIDED WINDSHIELD; CHROME TIRE COVERS, SPOT.; COST $1,900; REPOSS.; SACR. FOR $785. YOUR CAR AS DOWN PAYMENT, BAL. 12-24 MONTHS. G. M. S. FINANCE. ALW. OP.
4635-37 Washington-blvd.

CHRYSLER—SEDAN LATE '31, 8 CYL., wire wheels, side mts., special eqpt., $575; $150 dn. Litsinger, 925 W. Jackson-blvd.

CORD—1931 CONVERT. SEDAN; 6 WIRE whls., side mts.; hardly run; $565; 7 day driv. trial; bal. 12-24 mos. G. N. C. Finance Corp., 3939 Washington-blvd. Open eves.

De Soto 1932 5 Pass. Sedan.
SECOND SERIES, DE LUXE; W. WHLS., AUTOMATIC CLUTCH, FREE WHEELING; FLOAT. POWER; REPOSS.; MUST BE SOLD AT ONCE; $495. YOUR CAR AS DOWN PAYMENT, BAL. 12-24 MOS.; 7 DAY DRIV. TRIAL. G. M. S. FINANCE CO.,
4635-37 Washington-blvd.

DE SOTO—'32 2D SERIES CONVERT. DE LUXE. MAKE OFFER. MUST BE SOLD. 1132 DIVERSEY-BLVD.

DODGE—6 SEDAN, 1932. SECOND SERIES de luxe, W. whls., automatic clutch, free wheeling, floating power. Reposs. Must sell. $585, tms. to suit, or trade. 3327 Milwaukee.

Ford Late 1932s, V-8s.
ALL MODELS, $100 DOWN. 90 DAY GUARANTEE.
Late 1932 de luxe 4 door sedan........ $495
Late 1932 Victoria........ $465
Late 1932 tudor sedan........ $450
Litsinger, 925 W. Jackson. Always open.

FORD—1931 TUDOR $215
Ford 1931 De Luxe Roadster..... $65 down
Ford 1931 Town Sedan...... $85 down
Ford 1931 Std. Coupe...... $75 down
Ford 1929 Tudor Special........ $120
GLENN E. HOLMES, Inc., 30 E. Lake-st.

FORD—1929 COUPE .... $ 95
FORD—1930 COUPE $150
FORD—1931 COUPE $195
FORD—1931 TUDOR $195
FORD—1931 SPORT ROADSTER........ $175
TERMS. 3327 MILWAUKEE.

FORDS—WHOLESALE, $20 DOWN, $12 MO. 1931 Standard Coupe; rumble seat ..$195 1931 Town Sedan; like new .... $285 M. J. Kelly, 4445 W. Madison.

FORD—COACH, 1931; IT'S THE LAST word for beautiful appearance and sparkling performance; $225; tms. Studebaker Sales, 26th and Michigan.

FORD—'31 TUDOR SED. THIS CAR IS ABsolutely A1 mech. and in app. Today, $215. HEALY MOTOR SALES. 7150 Stony Island. Hyde Park 0035.

FORDS — 1932 DEMONSTRATORS; ALL models and types; driven few miles; 90 day guarantee. At a barg. Terms or trade. LAWDER BROS., 6900 VINCENNES-AV.

FORDS—100, 1929, 1930 AND 1931'S; ALL models and types; priced to sell at once. See our bargains before you buy. LAWDER BROS., 6900 VINCENNES-AV.

FORD V-8 TUDOR, 1932.
Used; 6 ply white wall tires; $100 handles. GLENN E. HOLMES, INC., 30 W. Lake-st.

FORD '31 STD. COUPE, $215
Original throughout; low mileage. GLENN E. HOLMES, INC., 30 W. Lake-st.

FORD—'29 CPE. BEST CASH OFFER TAKES. Mr. Lowen, Brun. 1000, bet. 9-6 p. m.

FORD—1930 COUPE; MOTOR, TIRES, FINish 100%. Cheap, $185. 1107 N. Clark-st.

FRANKLIN—SEDAN; 1929 AIR COOLED de luxe model on the long wheelbase; has wire wheels, side mounts, etc. In actual service only slightly more than a year. $575. Studebaker Sales, 26th and Michigan.

FRANKLIN—'28 SEDAN 4 DR., $265.
NORTHWEST BUICK CO.
3801 LAWRENCE-AV.

FRANKLIN—SEDANS, 5-7 PASS. COUPES and rdstrs.; complete selection; all guar. Franklin Illinois Co., Factory Branches, 2000 S. Michigan and 7436 Stony Island.

GRAHAM—1930 DE LUXE SEDAN, $265.
NORTHWEST BUICK CO.
3801 LAWRENCE-AV.

HUDSON—'29 COACH; MECHANICALLY perfect; side mount, trunk rack; very good tires; lowest price ever known for one like this, $175. 2457 Michigan-av., Vict. 7600.

HUDSON — 1930 DE LUXE SEDAN; SIDE mts.; long whlbase.; trunk; $195; 7 day driv. trial; bal. 12-24 mos. G. N. C. Finance Corp., 3939 Washington-blvd. Open eves.

HUPMOBILE SPECIALS.
Beaut. cust. 8, '31 L. free wheel. sedan; maroon finish; W. W.; H. W. heater, rad. grill; free service insurance certificate, $795. Model S cust. '31 free. whl. sedan; attract. jet finish, luxur. interior same as new; W. W., metal tire covers; value at $695.
GAMBILL MOTOR CO.,
2230 S. MICHIGAN-AV. CAL. 5800.

HUPMOBILE—'29 CENTURY 8 DE LUXE Sedan. Finished in black duco with 6 cream colored wire wheels, side mounts, etc. Must be sold at once. Any reasonable offer will be accepted. Terms. Will trade.
WEST SIDE BUICK CO,
4666 WASHINGTON-BLVD.

HUPMOBILE—SEDAN; 1931 CUSTOM CENtury 8 with wire wheels, side mounts and many costly extras. This Hupp. was driven very little and will give new car satisfaction today. $585. Studebaker Sales, 26th and Michigan.

HUPMOBILE—CENTURY 8 SEDAN, '29; AN attractive 5 pass. with 6 wire wheels, side mounts, rack, etc. The motor smooth, quiet and powerful. Special value at $425. Gambill Motor Co., 6210 CottageGrove. Dor.0216.

HUPMOBILE—5 PASS. SEDAN, FAMOUS '29 Century 6. Beautiful orig. finish. Mechanically excellent. Full equipt. $285. Gambill Motor Co., 6210 CottageGrove. Dor.0216.

HUPMOBILE—LATE 1931 CUSTOM STR. 8 model L sedan; 6 wire wheels, fender wells. Used little; like new; cost $1,690; sacrifice at $495. Terms. 3327 Milwaukee.

HUPMOBILE—SEDAN, '29 CENTURY 6; good condition. 1934 W. Chicago-av., 2d.

LA SALLE V-8 SEDAN.
Here is a distinctive, conservatively finished genuine 1931 sedan, conditioned in Cadillac's own factory branch, carrying our warranty. The interior appointments and all details are flawless. Words are inadequate to describe this value. We invite you to inspect; ride, drive it. Only $1,295, trd., tms. CADILLAC MOTOR CAR CO., Facty. Branch.
2258 S. Michigan. Cal. 4185.

La Salle 1931 V-8 Convert.
coupe; 6 w. w.; side mts.; chrome tire covers; heater. Cost $3,475. Just like new. Reposs. Sacr. for $985. Your car as down pay., bal. 12-24 mos. 7 day driving trial. 90 day guarantee. G. M. S. Finance Co. Always open.
4635-37 Washington-blvd.

La Salle 1931 V-8 Sedan.
4 dr., 5 pass. cust. blt.; wire whls.; spot; cost $3,175. Very low mileage; reposs.; like new; sacr. for $895. Your car as dn. pay., bal. 12-24 mos. 7 day dr. trial. 90 day guarantee. G. M. S. Finance Co.,
4635-37 Washington-blvd.

LA SALLE—SEDAN; 1928; FINISH IS bright and shiny; upholstery appears unused; motor is 100%; $285. Studebaker Sales, 26th and Michigan.

LA SALLE—TOWN SPORT SEDAN, LATEST '32, TRUNK, SPECIAL PAINT, WIRE WHEELS, ETC.; TREMENDOUS SAVING. JESS JOHNSON, WELLINGTON 7802.

LA SALLE—'30 VICTORIA COUPE, 5 PASS. Must sell; no reas. offer refused. LOGAN SQUARE BUICK, 2468 Milwaukee.

USED AUTOMOBILES FOR SALE.

$50 TO $165.
1926 LINCOLN SEDAN.
1927 STUDEBAKER SEDAN.
1926 BUICK COUPE.
1928 BUICK MASTER 4 PASS. COUPE.
NORTHWEST BUICK CO.,
3801 LAWRENCE-AV.

LA SALLE, 1930.
Convertible coupe, 2 pass. with rumble seat, 6 wire wheels, fender well, side mountings and full equipment; cannot be distinguished from new; mechanically 100%; carries our guarantee; one of the best values offered today; $800, terms, trade. Ford Motor Co., Lincoln Retail Division. 2220 S. Michigan-av. Calumet 7340.

LINCOLN SEDAN, 1932.
12 cyl. 5 pass. model. This car has been driven a very short time by an official of the Ford Motor Co. and carefully serviced at all times. Finished in deep maroon and most beautifully appointed. White wall tires and complete equipment. This car is unquestionably in perfect condition and carries our standard warranty. Original cost over $5,000. Price today $3,300, terms and trade arranged. Ford Motor Co., Lincoln Retail Division. 2220 S. Michigan-av. Calumet 7340.

LINCOLNS, 1932S, AS LOW AS $1,895. Lincolns, 1931s, as low as $1,595. Choice of 6 de luxe model sedans; equipped with 6 wr. whls., side mounts, chrome tire covers, free wheeling, radio. MUST BE SOLD.
1801-03 W. 63D-ST.

Lincolns, 1932s, Closing Out.
5 LEFT, LOW AS $1,985. 5 and 7 pass. V-8's, wire wheels, etc.; fully equip.; warranted; closing out these $3,500 values for dealer's account. FINANCE AGENT, 1132 DIVERSEY.

LINCOLN—SEDAN, 1926. IT WAS CHAUFfeur driven and given the best of attention. Will give the satisfaction of a $500 car. Today $185. Studebaker Sales, 26th and Michigan.

LINCOLN—'31; 5 PASS. SEDAN; DRIVEN only 3,000 miles; $1,950. So. Shore 2870.

MARMON—1930 SEDAN, $245, TERMS. Fitzpatrick, 6555 Cottage Grove. Mid.4200.

MARMON-ROOSEVELT—1929 4 DR. SED.; perf. cond.; sac. for $145. 2919 Madison.

NASH—ADV. 6 SEDAN, 2 DR., 5 PASS., '28. Looks, runs fine. Full equip. H. w. heater, trunk, spare wheel, side wings, etc. $165. Gambill Motor Co., 6210 Cottage Grove-av.

NASH—LGT. 6 SEDAN, 5 PASS., '29. THE original finish appears unused. Splendid mechanically. Full equipt. $255. Gambill Motor Co., 6210 Cottage Grove. Dor. 0216.

NASH—1929 SER. 400, 4 DR. DE LUXE sed.; perfect cond.; $155. 2919 Madison.

NASH—8 SEDAN, 1931, USED LITTLE. Rare barg., $395, terms. 3327 Milwaukee.

OLDSMOBILE—1931 4 DOOR SEDAN; CAR has 6 wheels, metal covers, spotlight; reduced to $495; terms or trade. 824 DIVERSEY-PKWY. Lake View 0602.

PACKARD—'30 STD. 8 SED.; 4 DR., USED little; $475; must be seen to be apprec.
1801-03 W. 63D-ST.

PACKARD—8 DE LUXE CLUB TOWN SEDAN, SIDE MOUNTS, ETC.; HARDLY DRIVEN, LATEST '31, A $3,850 CAR FOR ONLY $985. WARRANTED. PHONE WELLINGTON 7802.

PACKARD—6 FAMILY SED., '28, $295.
NORTHWEST BUICK CO.
3801 LAWRENCE-AV.

PACKARD—SEDAN, 1927; WAS IN STORage for almost 2 years; now it will please most exacting buyer. $185. Studebaker Sales, 26th and Michigan.

PACKARD—'28 6 CLUB SEDAN, EXCELlent cond., $150; need cash. Euclid 7909.

Packard 1930 Str. 8 Club
SEDAN; BLACK FINISH; 5 BRAND NEW HEAVY DUTY TIRES; JUST LIKE NEW; COST $2,975; REPOSS.; SACR. FOR $385; YOUR CAR AS DN. PAY.; BAL. 12-24 MOS.; 7 DAY DRIV. TRIAL; 90 DAY GUARANTEE. G. M. S. FINANCE CO.,
4635-37 Washington-blvd.

PACKARD—'31 DE LUXE 5 PASS. VICtoria Coupe; black duco with side mts., hot water heater, spotlight, etc. Any reas. offer accepted. Terms. Trade.
WEST SIDE BUICK CO,
4666 WASHINGTON-BLVD.

PACKARD—8, 7 PASS. SEDAN 633, 1929 model; painted black; has 5 wire wheels; spotlight, 5 excellent tires; splendid for large family; ideal for high grade livery service; today and tomorrow, $595. PACKARD 2357 S. Michigan-av. Cal. 7400.

PACKARD—"726" SEDAN, 5 PASS., 1930 model; finished very dark blue; nearly new tires; 5 disc wheels; motor and chassis reconditioned, guaranteed. Unusual value, $875. PACKARD 2537 S. Michigan-av. Calumet 7400.

PIERCE-ARROW—COACH, 1927. THE FINish, upholstery, tires and motor are A1; $95. Studebaker Sales, 26th and Michigan.

PIERCE ARROW—1930 COUPE, $675, TMS. Fitzpatrick, 6555 Cottage Grove. Mid.4200.

PLYMOUTH—1932 COUPE, FREE WHEELing, floating power. Used little. Bargain $350, terms. 3327 Milwaukee, at Crawford.

PLYMOUTH—'32 2D SERIES CONVERT.; MUST BE SOLD, MAKE OFFER. 1132 DIVERSEY-BLVD.

PLYMOUTH—1929 4 DOOR SEDAN; A1 condition, $195. 1107 N. Clark-st.

PONTIAC—1930 DE LUXE 4 DOOR SEDAN; 6 w. w.; side mts., etc.; thoroughly reconditioned. Today's special value at $235. Tom Harrigan, 442 Madison-st., Oak Park.

PONTIAC—1930 4 DOOR SEDAN IN FIRST class shape, $265. American Finance Co., 6050 Cottage Grove. Hyde Park 7200.

Reo 1932 Royal 8 Coupe.
6 wire whls.; side mts.; chrome tire covers; cost $2,975; can't tell from new; reposs.; sacr. for $875. Your car as dn. pay., bal. 12-24 mos. 7 day driv. trial. G. M. S. Finance Co.,
4635-37 Washington-blvd.

REO—SPORT COUPE, 1929, 6 WIRE WHLS. Very clean condition, $395. Franklin Factory Branch, 2000 S. Michigan-av.

STUDEBAKER—SIX SEDAN; 1931 FREE wheeling model; smart appearance; dandy performance; very fully equipped; $445. Studebaker Sales, 26th and Michigan.

STUDEBAKER—'29 LT. 6 4 DR. SED.; A1 cond. Need cash. $95. 4517 W. Monroe. 2d.

MOTOR TRUCKS.

FORD TRUCKS.
Liberal terms or trade. Fully guar.
Lt. '32 express, duals, $250 savings.
Lt. '32 ¾ t. panel, pract. new, $150 sav.
Lt. '31 and '30 trucks, all models.
¾ t. to 4 t., also 6 wheelers, $150 up.
Litsinger, 925 W. Jackson. Always open.

'29 FORD—1½ TON CHASSIS........ $90
'32 Ford Pickup; almost new.... $110 down
'29 Ford ½ Ton Panel........ $50 down
'29 Ford ½ Ton Pickup........ $50 down
'30 Ford De Luxe Panel........ $65 down
'29 Chevrolet 1½ Ton Panel........ $50 down
GLENN E. HOLMES, Inc., 30 E. Lake-st.

CHEVROLET—1931 TRUCK, ¾ TON PANel delivery. Excellent condition. Repossessed—$265, $80 down. Bal. 12 to 18 months. FINANCE COMPANY.
6212-14 COTTAGE GROVE.

65—CHEVROLETS-FORDS. ½ ton panels, 1½ ton panels, and stake trucks, 1929, '30, '31 models. 65 UP. E. Z. TERMS. NELSON CHEVROLET SALES, 2849 N. Clark. 3054 N. Halsted.

300 FORD CHEVROLET TRUCKS—CHICAGO'S LARGEST TRUCK DEALERS. '29-'32 models almost given away. All type bodies. Easiest terms. 90 day guarantee. 940 TO 950 MILWAUKEE-AV.

GOTFREDSON 3½ T. DUMP; EXCELLENT condition; bargain price NOW. AUTOCAR CO. VIR. 0210.

CHEVROLET TRUCK—1931, EXCELLENT condition, $195. 24 W. 19th-st.

WANTED—GD. USED 2½ TON TRUCK; pneu. tires. 2244 Fullerton. Arm. 2013.

AUTO ACCESSORIES, REPAIRING.

WILL BUY SCREWS, BOLTS, AND NUTS, boxed or bulk, in large quantity for cash. Address M H 538, Tribune.

WANTED—USED OR NEW BRAKE SHOES, all makes cars years 1931 and 1932. ADDRESS M K 548, TRIBUNE.

AUTO TIRES.

NEW U. S. ROYAL TIRES AND TUBES, 2ds; save to 50%; passenger and trucks. SERLIN TIRE CO., 1400 S. Michigan-av.

MOTOR TRUCKS TO RENT & WANTED.

PANEL OR STAKE BODY TRUCKS, ½ TO 1½ ton capacity, for rent without driver. Low rates. Phone WABASH 0602.

SOLUTION TO MURDER IN THE GARDEN

As the ONLY marks on the girl's throat were bruises, Fordney knew the Chinaman did not strangle her. Had he done so his LONG nails would have left scratches.

LEND THY SERIOUS HEARING TO WHAT I SHALL UNFOLD.—SHAKESPEARE.

AUTOMOBILE LOANS.

CASH
In 10 Minutes—No Delay.
AUTO AND TRUCK LOANS.
LEGAL RATES
UNDER STATE SUPERVISION.
$350 TO $10,000
CONFIDENTIAL. NO INDORSERS.
18 Years Same Location.
WINTER-HIRSCH
1842 S. Michigan-av.
CALUMET 4586.
4657 W. Madison-st.
ESTEBROOK 8243.

AUTO LOANS IN ABSOLUTE SAFETY
to you and protection to your family AT LEGAL RATES.
No endorsers. No embarrassment. No delay. Investigate our loan and refinance service with repayments arranged to suit your convenience and our new
Death Benefit Plan
If borrower dies his debt is automatically and immediately cancelled. Under State Supervision.
Inland Investment Plan,
CHICAGO MOTOR CLUB BUILDING,
66 E. SO. WATER-ST.
11TH FLOOR. RANDOLPH 7990.
Our representative will call on request.

CASH
WHILE YOU WAIT!
$1.89
AVERAGE MONTHLY COST PER $100.
LEGAL RATES
UNDER STATE SUPERVISION.
INTERSTATE LOAN CO.,
100 N. La Salle-st.
ROOM 1111. STATE 3330.
BRANCH.
6050 Cottage Grove.
HYDE PARK 7200.

A-u-t-o L-o-a-n-s
at Legal Rates
Majestic Investment Corp.
[UNDER STATE SUPERVISION.]
105 W. Monroe Randolph 4364
6241 Cottage Grove Dorchester 4561
5321 Madison Austin 4069

Do You Want Cash Today?
7% INTEREST PER YEAR.
"DRIVE YOUR CAR AS YOU PAY."
MAX LEWISON,
Licensed Broker. Loans and Insurance. My Broker's Fees Include All Expenses. 2320 MICHIGAN-AV. CALUMET 2976. 7115 STONY ISLAND. BUTTERFIELD 6190

BORROW NOW WITH ABSOLUTE CONfidence. Our charges are approved by the state of Illinois. WELFARE CREDIT CO., 14 E. Jackson-blvd. Ph. Wab. 0780.

LEGAL AUTO LOAN RATES UNDER STATE SUPERVISION. LEWIS E. BOWER. 59 W. Wacker-dr. 1240 S. Michigan-av. 747 Madison, Oak Park.

AUTOMOBILES WANTED.

CARS SOLD FOR OWNERS ON COMMISsion basis; quick action; all makes; all models. Est. 10 yrs. 3333 Fullerton. Op. eve.

WTD.—'28 CHEVS., COUPES, SEDANS, trucks. Cash. 4704 S. Halsted. Yds. 1271.

WANT FORD OR CHEV., ANY MODEL, for cash. See Mr. Porst, 5444 Broadway.

HIGHEST CASH PRICE PAID FOR CARS and trucks. 6905 S. State. Radcliffe 1091.

WANTED—THE BEST CAR $100 CASH will buy. J. K. Walton, 456 Belmont-av.

WTD.—50 LATE AUTOS FOR CASH. 3327 Milwaukee at Crawford. Pensacola 4379.

WANT MOST MONEY FOR YOUR CAR? See MASON, 4839 N. Western. Long. 3076.

CASH IN 5 MIN. SEE STONE, 2534 LAWRENCE-AV. RAV. 8570. EST. 15 YEARS.

WTD.—CARS; ALL MAKES; $50 TO $1,000 for cash. Mr. Sherman, 7130 S. Halsted.

JEWELRY, WATCHES, ETC.

MOST CASH FOR OLD GOLD
silver, broken jewelry, rings, chains, watches, bracelets, bridgework, crowns, eyeglasses.
MARTIN REFINING CO.,
55 E. Washington-st., Rm. 1218. Dear. 3394.

100% FULL VALUE PAID
in CASH for diamonds, old gold, broken jewelry, crowns and bridgework, watches, pawn tickets, etc. ASK FOR MR. LANE. 7 W. Madison, Cor. State-st., Room 811.

1 KT. DIAMOND, 6 DIAMONDS SET IN a square head design ring. Wonderful value $75
Diamonds, old gold, pawn tickets bought. THE U. S. LOAN BANK. 10 N. Clark-st. Room 605.

$125 LADY'S ALL PLATINUM BAguette WRIST WATCH, set with 26 fine BLUE WHITE MATCHED dias. 17 jewel guaranteed mvt. SPECIAL, $37 LEVINSON'S LOAN BANK, 739 N. Clark-st.

Pawn Tickets—Diamonds
bought for cash; also gold, silver, broken jewelry, gold teeth. For sale: ¾ kt. dia., $75. Jewelers Ex., 32 N. State, R. 1102. Dea. 8905.

CASH FOR OLD GOLD, TEETH, WATCHES, broken jewelry, diamonds. We pay higher prices than elsewhere; courtesy and privacy. CHICAGO GOLD SMELTING CO., 59 E. Madison, Room 515.

More Cash Paid for Jewelry.
Old gold, dental crowns. Standard Smelting Works, 202 S. State, corner Adams, R. 802.

HIGHEST CASH IMMEDIATELY FOR OLD gold, watches, teeth, dia., etc. Romack Gold Refinery, 7 W. Madison, cor. State, R. 1001.

BEST PRICES FOR OLD GOLD, PAWN TICKets. Home Refiners, R. 600, 5 N. Wabash.

DANCING SCHOOLS.

4 STRICTLY PRIV. LESSONS, $3; ONE free with ad; lady-gent. instructors. 14 W. Washington, R. 1114. 36 W. Randolph, 4th fl.

DANCING TO MIDNITE. 24 E. VAN BUR. Web. 2394 or 162 N.State.R.1509.Dea.2763

AUCTION SALES.

WILLIAMS, BARKER & SEVERN CO. 423 S. Wabash. General Auctioneers. Furniture, Carpets, General Household Goods. Telephone Harrison 3777.

FINANCIAL.

WANTED—BY PRIV. PARTY, 1ST MTGE. loan on val. prop.; sec. 4 times loan. Mid.4512

PRINTING MACHINERY AND SUPPLIES.

10X15, 7X11 PRESS, $45; 200 CASES type, folder, cards, etc. 4146 W. North-av.

BUSINESS OPPORTUNITIES.

Businesses For Sale.

BAKERY SHOP—7100 NORTH, COMPLETE with baking equipment, show cases, counters; ready for business; lease 45 months; fixtures; bargain. State 0240.

BAKERY—MODERN EQUIPT.; GD. BUS. location. 4356 Irving Park-blvd. Kil. 0793.

BARBER SHOP—SOUTH SIDE; 3 CHAIRS; reas. Call Englewood 0047.

BARBER AND BEAUTY SHOPS—ALSO FIXtures; new, used. PAIDAR, 1108 N. Wells.

BEAUTY SHOP—COMPL. EQUIPD.; EST. 6 yrs.; sub. hotel bldg. on Burlington line; rt. $25; reas. fig. for cash or what have you? Downers Grove 1996. 938 Warren-av.

BEAUTY PARLOR—FOR SALE—SUPPLIES, equipment; cash; easy terms. Catalog sent. GIBBS & CO., 21 S. WABASH-AV.

BEAUTY SHOP—GOOD LOC.; SACRIFICE for cash; doing a wonderful bus. Partners disagree. Address Y 304, Tribune.

BEAUTY SHOP—ESTAB. BUSINESS; MODern equipment. Call at 4727 N. Damen.

BILLIARD HALL,
Completely equipped; partners cannot agree. Will sell all or separately at your own price. 705 N. Clark-st. Delaware 0729.

CAFETERIA—WITH EXCELLENT EQUIPment, doing good business in town of 60,000 on Main hiwy. within 65 mi. of Chgo. Don't answer unless you have $7,500 for down payment. Address C N 1, Tribune.

CANDY STORE—ACCT. OF DEATH, CASH or exch. for Ford. 2134¼ Madison-st.

CANDY, CIG., SCHL. SUP.—OPP. LGE. SCH. Rent $30; liv. rm. Reas. 6933 East End.

CIGARS, CIGARETS, CANDY, NOTIONS — Next to hotel and dance hall; liv. rms.; pr. $375; cash $200; cheap rt. 1527 W. Madison.

CLEANING, DYEING, TAILORING — GOOD bus.; sell acct. illness. 2026 Montrose.

DELICATESSEN, GROCERY, CIGARS, CANdy; no compet.; 2 owners in 30 yrs.; rent $35, incl. 4 lt. rms., bath; big barg.; terms. 2856 W. Lyndale, near Milwaukee-California.

DELIC., GROC., CIGAR, SCHL. SUPPLIES; Illness compels quick sale for best cash offer; cr. loc.; estab. bus. Prospect 0202.

DELIC.-GROC.—NR. TRANSFER CORNER; fine loc.; living quarters; small down payment; barg. 5607 W. Chicago-av., Austin.

DELI., CANDY, CIGARETS—FLAT, BATH; gd. bus.; $750. Owner, 1256 Nelson-st.

DRESSMAKING, HEMSTITCHING BUS. — Est. 12 ys.; wonderful opp.; on Wilson-av. No charge; rent reas.; liv. quarters. Mr. Anderson, 1146 Wilson. Long. 7543, aft. 10:30.

GARAGE—125 CAR; GOLD COAST; FULL; $3,000. Al Weiss, 160 N. La Salle.

GAS STATION—WONDERFUL LOCATION; no reasonable offer refused. Milwaukee Touhy Service Sta., Niles, Ill.

GAS STATION—FOR SALE OR RENT; very cheap. Call Van Buren 6622.

GROCERY — GOOD LOCATION; CASH BUSIness; low rent; living quarters in rear; $200 cash takes all. See Max Kunin, Cash Wholesale Grocers, 347 N. Sheldon-st.

GROCERY, VEG., MEAT MARKET—LEAV. city; good business. Sac. Edgewater 8043.

HAND LAUNDRY—GOOD BUSINESS IN A real location; reasonable. Keystone 0029.

HOTEL—40 RMS. BEAU. FURN. NET $200 mo. Sacr. $700. De Woskin Co. Sta. 9891.

INFANT'S WEAR SHOP — LOCATED IN western suburb. Established high class trade. Address M M 199, Tribune.

LIGHT PACKAGE DELIVERY — EARNS over $40 per wk. for owner driver; $600 takes business, includ. 2 trucks. Bri. 2164.

LUNCH RM., SANDWICH SHOP—LIV. RMS. Rt. $35; sac. $250 cash. 3356 W. Harrison

MARKET—FIRST CLASS; 2 MAN SHOP; fully eq. Address M M 209, Tribune.

MEAT MARKET—IN POPULAR COLORED section. A busy and choice location. For particulars call Atlantic 3294.

MEAT MKT.—TO RENT—EQUIPPED; ON busy cor.; reas. rent; act quick. Yards 2140

PATENT FOR SALE—ON EXHAUST GAS remover—a device that should be in every garage. J. Voss, 316 W. 8th, Sheldon, Ia.

RESTAURANTS, 2—FOR SALE OR TRADE for real estate; owner retiring; price $4,000 each or best cash offer. 1527 W. Madison.

ROOMING HOUSE—24 ROOMS. CHEAP ON account sickness. 748 N. State-st.

WHOLESALE, GENL. MERCHANDISE BUSIness—For Sale—Income $160 mo. Price $1,500. Address M M 188, Tribune.

IF THE KIND OF STORE OR BUSINESS you want to buy is not offered for sale today why not advertise in the Business Opportunity Wanted Column? Stop in today at The Tribune Want Ad Office, Madison and Dearborn-sts., or call Superior 0100. Ask for an Ad Taker.

Partnerships and Investments.

A NATIONALLY KNOWN HEALTH BUILDer wishes to take in an expd. partner to manage his Florida Health building play ground; the Club is ready for business and free of all indebtedness. Address M N 205, Tribune.

YOU CAN EARN $200 MONTHLY IN ESTablished business; $1,000 investment; fully secured; no promotion; ref. req. For appointment, Mr. Parsons, A M 384, Tribune.

Distributors.

STATE—CO. REP. FOR ILL., WIS., IND., Ohio, Iowa, Mich., to sell non-comp. auto access.; wond. opp. live wire dists. Write for infor. 201 N. Wells, Suite 1004, Chgo.

Concessions, Locations, and Leases.

OUT OF TOWN OWNER
OFFERING REAL BARGAIN.
Will lease entire 24 apt. bldg., containing 164 rms., to responsible party. Located near Jackson Park, good stores and I. C. Inquire F. B. Millis, 4700 Kenwood-av.

TO LEASE — SMALL NORTH SIDE APT. hotel; furn. in A1 cond.; state refs. and exp. Address M M 210, Tribune.

Business Equipment.

COIN OPERATED MACH.—BOUGHT, SOLD, exch. Midwest Coin Exch., 3410 W. 16th-st.

ALL TYPES COIN MACH. BOUGHT, SOLD, exch. Chgo. Coin Mch. Ex., 2200 N. Western.

Business Service.

REAL ESTATE AGENTS WANTED—TO sell restaurant. Call Delaware 0100.

Wanted.

WANTED TO RENT—BY EXPERIENCED hotel couple, furnished hotel of 25 to 50 rooms in city of two to fifteen thousand. Best references. Box 154, Mt. Carroll, Ill.

DOGS, BIRDS, POULTRY, ETC.

Dogs.

1307 N. CLARK-ST.
CHICAGO'S LARGEST DOG SHOP.
Ped. English Bulls, Scotties, Pekinese.
Ped. Chows, Wires, Toy Bostons.... $10 up
Ped. Cocker Spaniels, Eskimo Spitz... $4 up
Collie Sheps........ $3 Police Pups........ $3
Persian Kittens. Fox, Bull Terriers.. $3
Open daily and Sun. till 10 p. m. Del. 2823.

400 DOGS BELOW COST.
Chows, wires, toy bulls, Scotties, $10 up. Fox, police, spitz, collies, sheps., $3 up. 50 grown house dogs, $4 up. Open Sunday. Daily, 10 p. m. 6122 S. Halsted. Eng 6175

SELLING OUT 200 CHOWS, WIRES, BOStons, $10 up; Collies, Scots, Fox, Sheps., Bulls, Airedales, Police. 50 Watchdogs, $2 up Open to 10 p. m. 6705 S. Halsted. Nor. 8698.

6419 COTTAGE GROVE.
Fresh stock of dogs, puppies at reduced prices. Buy now and save $. Open till 10 p.m. daily, Sun. We buy.

WANTED — MALE COACH DOG; YOUNG. Child's pet; reas. Address M L 530, Tribune

RADIOS AND SUPPLIES.

8 TUBE MAJESTIC HIGHBOY, ORIGINALly sold for $187, now $29.50, complete with tubes.
BARGAIN RADIO DEPARTMENT, 2d Floor, LYON AND HEALY, 243 S. Wabash-av.

PHILCO HI-BOY 11 TUBE, COST $169.50, now $65; Philco Low-Boy, 1933 model, down from $59.75 to $34.75. Silver Marshall Super, $29.75. 601 Washing. Hay.3020.

'33 PENTODE MIDGET, $7.95 COMPLETE. Stewart Warner highboy complete, $12.95. Ronwyn Radio Stores, 3152 N. Ashland-av. 1413 S. Michigan-av., 1729 W. Chicago-av.

SCOTT ALWAVE STROMBERG-CARLSON meters, testers consoles 50 watt ampl., mikes; also 25 cycle. Wells Smith, 24N.Wells.

DIRECT FROM MFR.—1933 ALL PENTODE midgets $11.95 compl. Out of town dealers write. Arlington Radio, 1616 N. Kedzie.

Service Repairs, Etc.

50c—RADIO SERVICE—50c. Any place. Work guar. ALBANY 2898.

BUSINESS DIRECTORY.

Moving, Storage, and Hauling.

LOC.-LONG DISTANCE MOVING — LOW rates; pianos a specialty. Wentworth 4918.

Painting and Decorating.

PAINT., DEC.—ALL CLASSES OF WORK; $3 up a room; good materials. Went. 7539.

CEIL. CALC. $1; RMS. PAPERED, $3; EXterior wk., cheap; guar. Juniper 3245.

Piano Tuning.

PIANOS TUNED, $2; 18 YRS.' EXPER. Guaranteed work. Go anywhere. Rep. 5218.

Rug Cleaning and Repairing.

9X12 RUG THOROUGHLY CLEANED, $1.50. BROADWAY RUG CLEANERS 2540 Elston-av. Armitage 8575.

CLOTHING, FURS, ETC.

EVENING WRAP, WHITE ERMINE. COST $1,150, sacrif. for $300. Humb. 3110.

MUST SACRIF. BLACK CARACUL COAT beau. con.; wth. $300. Plaza 6700, R. 324.

PRIVATE — BEAUTIFUL SEAL COAT; reasonable price. Buckingham 7932.

TYPEWRITERS AND SUPPLIES.

ALL MAKES STANDARD PORT., $8.50 up. Pruitt, 190 N. La Salle. Frs. 5234.

OFFICE DEVICES.

DUPLICATORS, $6.75; ADDRESSOGRAPHS, $15; other bargs. Pruitt, 190 N. La Salle.

BARTER AND EXCHANGE.

EXP. PAINTER—EXCH. SERVICES FOR flat. E. Valsted, 4828 N. Damen-av.

GOOD, CLEAR IMPROVED VACANT FOR 7 passenger car. Address B 265, Tribune.

PARCEL POST AND EXPRESS.

KING LESTER BIG KERNEL POP CORN. 10 lbs., 55c; 25 lbs., $1.25; 100 lbs., $4.50, postpaid. W. B. Meils, Streator, Ill.

HOME FURNISHINGS.

(See Also Household Appliances.)

Central.

375 TAKES MY FURN. 4 RMS.; COST $650; par., bedrm., din., brkfst. sets; 9x12 orient. Sarouk rug. Will sep. Mrs. Dales, Lot 47, Assoc. Stg., 2218 Cottage Grove. Eves. to 8.

South Side.

RUGS—IMPORTED—RUGS.
FOR STORAGE CHARGES.
9x12 imp. rug, worth $75 .... NOW $15
9x12 imp. cashmere, worth $175... NOW $25
Frieze parlor sets, worth $175... NOW $35
Wal. bedrm. sets, worth $150.... NOW $29.50
NELSON STORAGE CO.,
6910 Cottage Grove-av.
Evenings till 10 p. m.—Sundays till 5 p. m.

UNCLAIMED STORAGE SALE—4 ROOMS complete, $99.50; only $15 cash, your own terms. Kessel Bros., 4312 Cottage Grove-av. Open Tuesday, Thursday, Saturday evenings.

BIG STORAGE SALE, FURNITURE, RUGS, dishes, for bal. due. Eves. 10 p. m., Sun. 5 p.m. Dunn Bros. Stor., 6714 Cottage Grove.

STORAGE SALE—PARLOR SET, $15; DIN. rm. set, $12; bedrm. set, $19; rugs, $5 up. Atlas, 6140 Cottage Grove. Open eves., Sun.

BARGAIN RUGS, $10; 9X12 IMP. RUGS, worth $200, $20-$25. Open eves., Sunday. RAPP STORAGE, 5746 S. Ashland-av.

STORAGE FURN. BARGAINS AVAILABLE. Warehs., 7732 Stony Island. Op. eve. 9 p. m.

HOUSEHOLD GOODS, ALL DESCRIPTIONS; reas. Dunn Bros. Stor., 6716 Cottage Grove

North Side.

GOING OUT OF BUSINESS.
After 18 yrs. we are forced to close doors.
$25,000 STOCK
of high grade furniture, rugs, all new.
$95 Imported Oriental Rugs, $19.95.
$7.50 Bed Sprs. $1.95 | Mattresses $2.95
$29 dbl. st. cch. $2.95 | $49 Gas Stvs. $15.95
$79 Par. Suites.. $29 | $79 Bedr. Suites $29
Dining and dinette suites as low as $7.95. Lamps, shades, $2.95. Don't miss the saving of a lifetime. First come first served.
CITY FURNITURE MFG. CO.,
541 W. NORTH-AV., NEAR LARRABEE-ST.
Open nights and Sundays during the sale.

FORFEITED STORAGE.
$145 [9x12] Heavy Imported Rugs...... $25
$150 Expensive Bedroom Sets.......... $30
$175 New Style Dining Sets.......... $35
$155 Beautiful Parlor Sets.......... $25
NELSON BROS. STORAGE,
Building with the Large Radio Towers.
6310 BROADWAY.
Open Evenings till 10, Sundays till 5.

$450 10 PC. DUNCAN PHYFFE DINING set; storage price $98; $325 Parlor set $34; $200 Bedroom set $29. Rugs, Imp. Orient. Domestic; Lounge and occas. chrs. $4.95. Lamps, Dinette set $8.75. Albert Wolf, STORAGE Bldg., 4821 Broadway.

NEW FURN. MART SAMPLES—OCC. CHRS. $2.50; sec. $10; 10 pc. mah. Duncan Phyffe din.set, $59; 3 pc. bedr., $19; wal. desks,$10. Tw. bds. Whse., 201 E. Ohio, 2d. Del. 9020.

REPOSSESSED—HOTEL CONTRACT; COXwell Chairs, $4.95; Studio Couches, $10; Metal Beds, $4.95; Mattresses, $3.45. Wallen-Fine Furniture Co., 3302 N. Clark. Bit. 2339.

IN REMER STORAGE—$50,000 NEW FURN. Parl., din., bedrm. sets, $29; lamps, rugs. 5822 N. Western-av. Open eves. 9. Sunday 5.

FURNISHINGS OF 4 RM. APT. COMPLETE; leav. town; cash $250. 1739 Devon-av., 2d.

RUG IMP., 9X12, SACR. $35; 1 ROSE quartz lamp, $30. 426 Briar-pl. Lak. 6803.

MUST SELL MY 5 ROOM FURNITURE AT a sacrifice at once. Phone Kil. 8139.

Northwest Side.

WILL SACR. MY $100 IMPORTED ORIENtal 9x12 rug, $25. 4954 N. St. Louis, 1st.

UNCLMD. 4 RMS. COMP., $69; WAS $400. Will sep. A. Orl. rug $12. 2894 Milwaukee.

West Side.

BIG FACTORY SALE—$99 PAR. SET, $39; $89 parlor set, $29; $99 bedrm. set, $35; $99 din. rm. sets, $35; $40 rugs, 9x12, $12; $60 rugs, 9x12, $16. Eve. 10, Sun. 5. Showroom, 4535 WASHINGTON-BLVD.

IN TUFTS STORAGE—$20,000 FINE FURN. Must sacrifice. Par., bedrm., din. rm. sets, $29; rugs. 4444 W. Madison. Op. eves., Sun.

BEAU. IMPORTED RUGS AT SACRIFICE; priv. party. 2947 Fillmore. Van B. 5437.

HOME FURNISHINGS WANTED.

PHONE KEDZIE 1300.
Best cash prices for used furn., rugs, stoves, elec. radios. Homan Furn. Prompt service.

FAIRFAX 2835.
Call McLauchlan. Highest cash prices for used furniture, rugs, etc. We call anywhere.

CALL CRAWFORD 3850 FOR HIGHER cash prices on furniture, rugs, etc. We call anywhere. Spaulding Furniture Co.

JUST STARTING BUS.—WILL PAY HIGHest prices for furn., rugs, etc. Oakl. 7214.

CALL NEVADA 1150—BEST CASH PRICE for furn., rugs, stoves. Call anywhere. Acme.

HIGHEST PRICES PAID FOR FURN., rugs, radios. We call anywhere. Lin. 1360.

HIGHEST PRICES PAID FOR USED FURN., rugs, sew. machines, etc. Grace. 5495.

I NEED COMPLETE APT. OR SEPARATE pieces. Pay cash. Saginaw 3236.

HOUSEHOLD APPLIANCES.

RENT A MAYTAG WASHER AND SAVE MONEY. SEELEY 7466.

NEW APT. WATER POWER WASHER ON market. Price $9.85. Phone Kildare 9105.

ALL MAKES VACUUM CLNRS. $9.95—AT our factory, 1214-18 N. Wells. Lin. 8118.

WASHERS—FLOOR SAMPLES; LGE. DISC.; free delivery. Warehouse, 225 E. Illinois.

Electric Refrigerators.

NATIONAL MAKES ELECTRIC REFRIGS.; trade-ins and repossessed, guar. good cond., $23 up; also new boxes, values to $270, at less than fact. prices. Open eves. Sundays. 2318 S. WESTERN-AV. CANAL 4656.

REPOSSESSED REFRIGERATORS — MUST dispose of sev. Kelv., Frigid., Maj., Cold Spots, $16.50; A1 cond. 220 W. Huron. Op. Sun.

MUSICAL INSTRUMENTS.

Pianos and Players.

PLAYER-PIANO
Mahogany case—used, but in good condition, complete with 12 rolls and bench.
$19
TERMS $1 PER WEEK.
WURLITZER,
329 S. WABASH-AV.
OPEN EVENINGS.

BABY GRAND—BAUER CONSTRUCTION; one of the finest grands ever built, just like new, for $375, bal. due. Cost $1,250. WYMAN'S, 604 Republic Bldg., 209 S. State.

SMALL USED APARTMENT SIZE
PIANO,
Complete with Bench, $69.50
TERMS $2 A WEEK.
WURLITZER,
329 S. WABASH-AV.
OPEN EVERY EVENING UNTIL 9 P. M.

RENT A BABY GRAND PIANO, $8 MONTH, or small upright. Investigate our special free piano rent offer. CABLE PIANO CO., 301 S. Wabash-av.

SAVE MONEY. BUY AT FACTORY. New and used Grand Pianos........ $195 up Used Uprights, $10. Payments $1 weekly. KIMBALL FACTORY, 2631 W. 26TH-ST.

RECONDITIONED PIANOS; UPRIGHTS $40 UP; GRANDS $135 UP. SCHULTZ, 2255 W. MADISON-ST.

INSTRUCTION.

THE BERLITZ SCHOOL OF LANGUAGES—Speak French, Spanish, German, Italian AT ONCE, like a native. CONVERSATIONAL Method. Native teachers. Day or evening. Low rates; easy terms. FREE TRIAL. Auditorium, 56 E. Congress. Harr. 0392.

EXPERT DRUM CORPS INSTRUCTOR AT liberty; quick advancement guaranteed; services reas. Address A O 251, Tribune.

VIOLIN LESSONS BY EXP. TEACHER; lowest rates; concerts given. Nev. 8209.

MUSICAL AND DRAMATIC.

DANCING PARTNER—EXHIBITION, BALLroom; expncd. Address C 511, Tribune.

TERMS OF SUBSCRIPTION OF THE TRIBUNE.

Orders for mail subscription must be accompanied by remittance to cover.

Rates for Illinois [outside Chicago], Indiana, Iowa, Michigan, and Wisconsin: Daily without Sunday, one year, $5.00; six months, $2.50; three months, $1.35; two months, $1.00; one month, 50c. Daily, with Sunday, one year, $12.50; six months, $6.25; three months, $3.15. Sunday only, one year, $7.50; one month, $1.00.

Rates for subscription in postal zone 3 and 4 [measured from Chicago], outside of Illinois, Indiana, Iowa, Michigan, and Wisconsin: Daily, without Sunday, one year, $7.50; one month, $1.00. Sunday only, one year, $7.50; one month, $1.00. Daily and Sunday, one year, $15.00; one month, $2.00.

Rates for subscription in zones 5, 6, 7, and 8 [measured from Chicago], Canada, Mexico, and foreign: Daily, without Sunday, one year, $12.00; one month, $1.50. Sunday only, one year, $7.50; one month, $1.00. Daily and Sunday, one year, $19.50; one month, $2.50. Give postoffice address in full, including county and state. Remit by express money order, draft or in registered letter at our risk to The Tribune Company, publishers, Tribune Square, Chicago.

MEMBER OF THE ASSOCIATED PRESS.

The Associated Press is exclusively entitled to the use for republication of all news dispatches credited to it or not otherwise credited to this paper, and also to the local news published herein.

All rights of republication of special dispatches herein also are reserved.

Chicago Daily Tribune.
THE WORLD'S GREATEST NEWSPAPER

FRIDAY, JANUARY 6, 1933.

World Mourns Death of Calvin Coolidge—Thirtieth President Dies Suddenly at the Age of 60 Years

[Associated Press Photo.]

CALVIN COOLIDGE DIES SUDDENLY AT AGE OF 60. Probably the last photograph taken of the former President. He is shown Dec. 7 at New York for session of national transport committee.

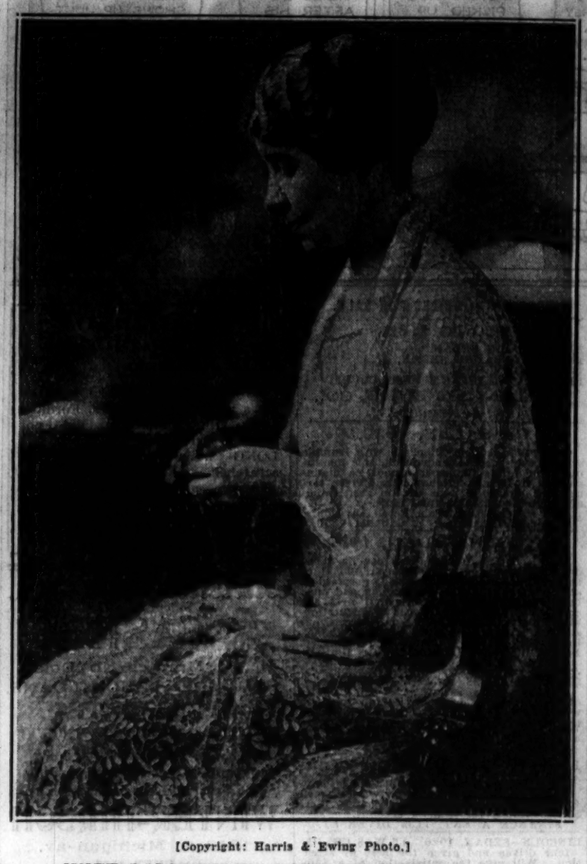

[Copyright: Harris & Ewing Photo.]

WIFE DISCOVERED BODY OF NOTED HUSBAND. Mrs. Calvin Coolidge, who found the former President dead in home at Northampton, Mass., when she returned from shopping trip.

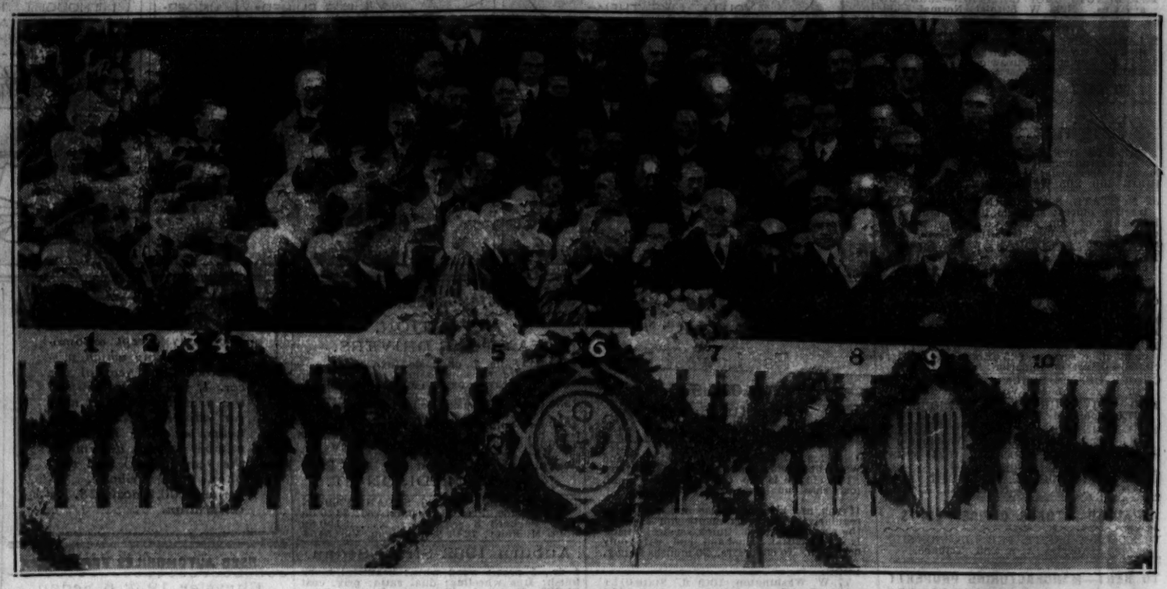

SCENE AT INAUGURAL OF PRESIDENT HARDING WHEN CALVIN COOLIDGE BECAME VICE PRESIDENT. Identified in picture are (1) Mrs. Harding, (2) Justice Joseph McKenna, (3) Justice Oliver Wendell Holmes, (4) Pearl Harding, cousin of late President; (5) Chief Justice Edward D. White, (6) J. D. Maher, clerk Supreme court; (7) President Harding, (8) Senator Philander C. Knox, (9) Thomas Marshall, and (10) Mr. Coolidge. [Copyright: International Photo.]

[Acme Photo.]

HOME IN NORTHAMPTON, MASS., WHERE CALVIN COOLIDGE EXPIRED. The Beeches, the estate to which Mr. Coolidge retired after completing term as thirtieth President. He was found dead in his dressing room, the victim of a heart attack while apparently in good health.

AS A BOY. Calvin Coolidge, who became thirtieth President of United States, in boyhood picture.

[Acme Photo.]

AT AGE OF 22 YEARS. The former President, who died yesterday, as he appeared while a young man.

[Acme Photo.]

COOLIDGE AND HIS SUCCESSOR IN OFFICE AT INAUGURAL IN 1929. Calvin Coolidge (left) and Herbert Hoover in rear seat of car as they were driven to Hoover inauguration in March of 1929. In the front of the car are Senator George H. Moses (left) and Representative Bertrand H. Snell.

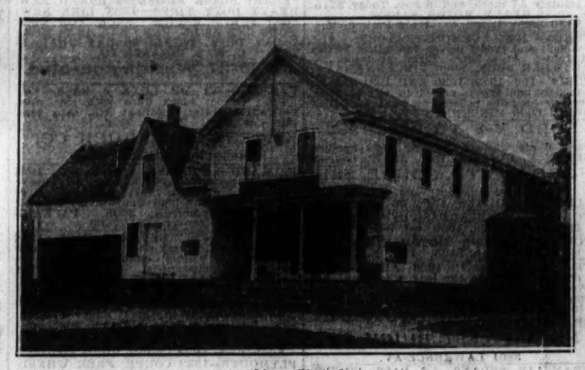

[Acme Photo.]

WHERE CALVIN COOLIDGE WAS BORN. Small store at Plymouth, Vt., where former President was born on July 4, 1872. The store building figures prominently in his later life.

[Associated Press Photo.]

AS A FISHERMAN. Calvin Coolidge with catch while on vacation. He was an enthusiastic fisherman.

[Associated Press Photo.]

WITH FAMILY AFTER ENTERING WHITE HOUSE. Calvin Coolidge, his wife, and their sons, Calvin Jr. (left), who died on July 7, 1924, as result of blood poisoning from blister on foot, and John.

[Acme Photo.]

CALVIN COOLIDGE IN JOVIAL MOOD; PICTURED WITH NOTED CHICAGOAN. The former President and his wife as they appeared with the late William Wrigley Jr. at Catalina, Cal., in 1930. The bird on Mr. Coolidge's shoulder is "whispering" a message which amuses all three.

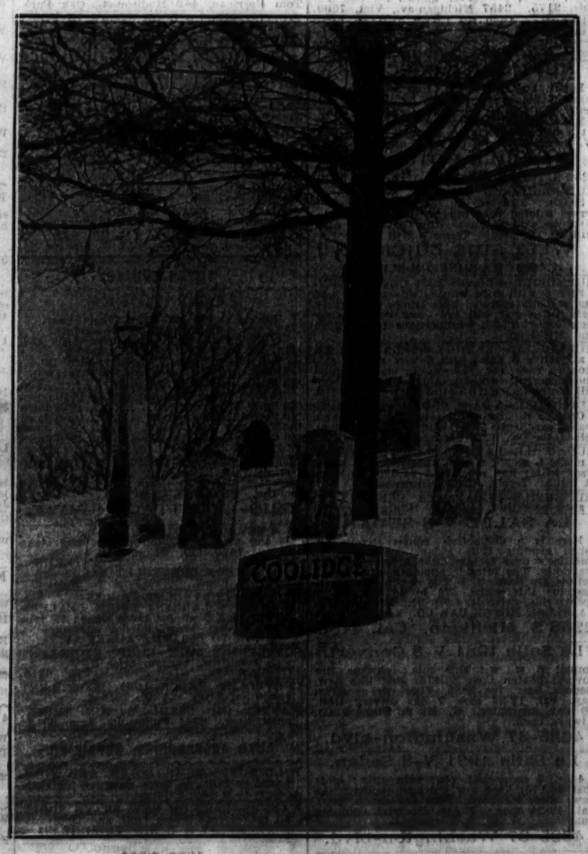

[Acme Photo.]

WHERE COOLIDGE WILL BE BURIED TOMORROW. The Coolidge family burial plot at Plymouth, Vt., where former President will be laid to rest beside his father, mother, son, and ten other members of Coolidge family.

[TRIBUNE Photo.]

ON CHICAGO VISIT. Calvin Coolidge as he appeared wearing cap in Chicago on June 10, 1925.

[Acme Photo.]

WHEN COOLIDGE RETIRED TO PRIVATE LIFE. Mr. and Mrs. Coolidge leaving Hoover inaugural ceremonies in 1929 for return to Northampton. The former President slipped away practically unnoticed.